AIX

OVERVIEW.

Freshly launched in 2022, AIX is a tri-deck marvel, setting the standard for contemporary yachting excellence. Accommodating up to 10 guests across five cabins, she features cutting-edge technology and a host of innovative amenities.

Spanning three levels, the exquisite owner's suite features an observation lounge, office, and private outdoor space boasting a large jacuzzi on the foredeck. Two double cabins and two twins offer flexible configurations to suit diverse guest preferences.

For ultimate on board enjoyment, the beach club serves as a tranquil oasis and social hub, perfect for watersports and fitness enthusiasts. Dive into high-octane thrills with waverunners, SeaBobs, paddleboarding, and more. Embark on extraordinary adventures with AIX's dynamic itineraries, exploring vibrant cities, pristine coastlines, and untouched natural landscapes.

AIX is a true haven for exploration enthusiasts, crafted for discerning travelers seeking to discover the world's corners in unparalleled luxury. This state-of-the-art yacht offers an unforgettable journey through some of the most captivating destinations in the Pacific Ocean.

Key features

Beautifully styled with neutral contemporary interior

Incredible beach club at sea level

Split-level full-beam master cabin with observation lounge, office and direct access to foredeck jacuzzi

Ample deck space with various lounge areas

Spacious sky lounge with drop-down projector screen

Technogym Kinesis cable machine for on-water workout

12.4m (40ft) Tesoro T40 chase tender

Zero speed stabilisers to reduce any rolling motion while at anchor

AIX
Aerial view

Main deck aft

Main deck aft

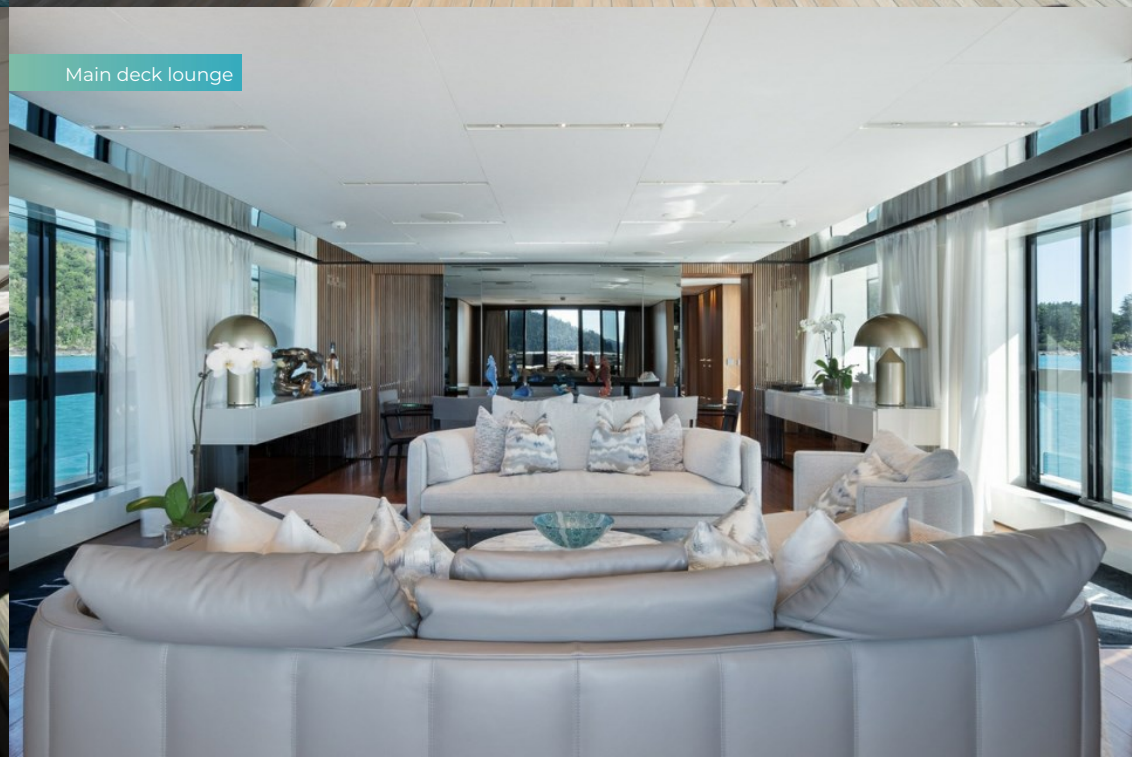
Main deck lounge

Main deck lounge

Main deck dining area

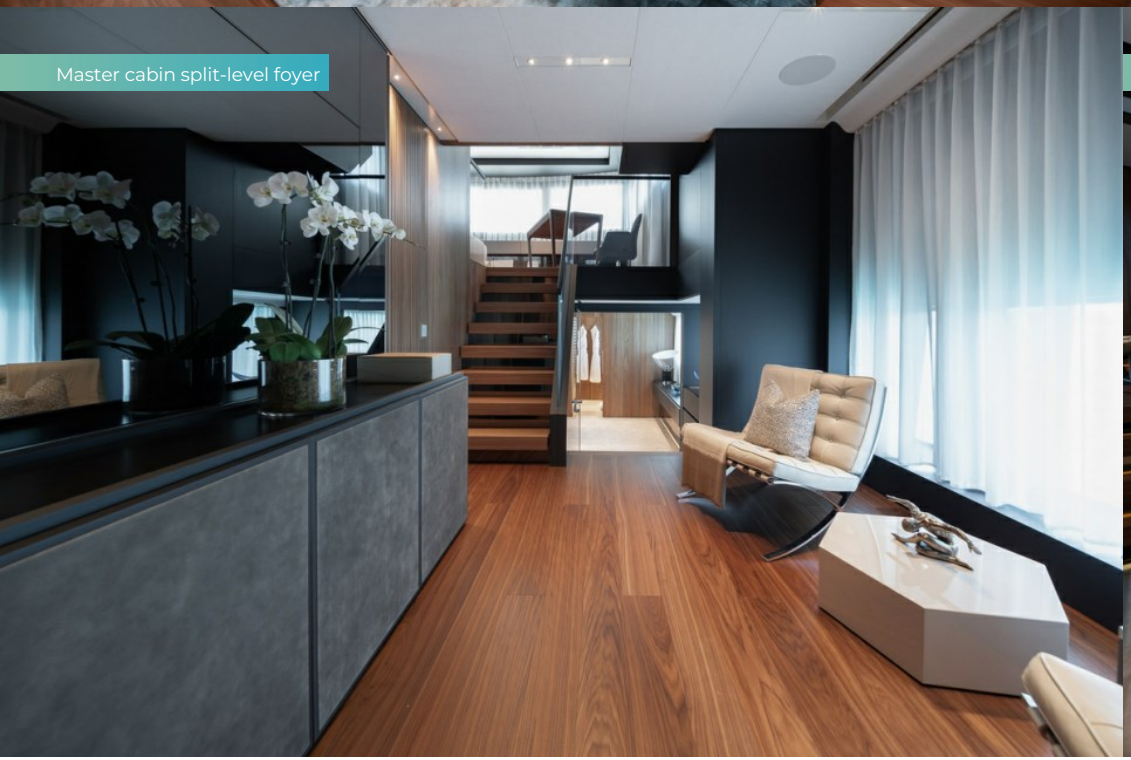

Master cabin split-level foyer

Master cabin

AIX

Master cabin

Master bathroom en suite

Master bathroom en suite

Master observation lounge

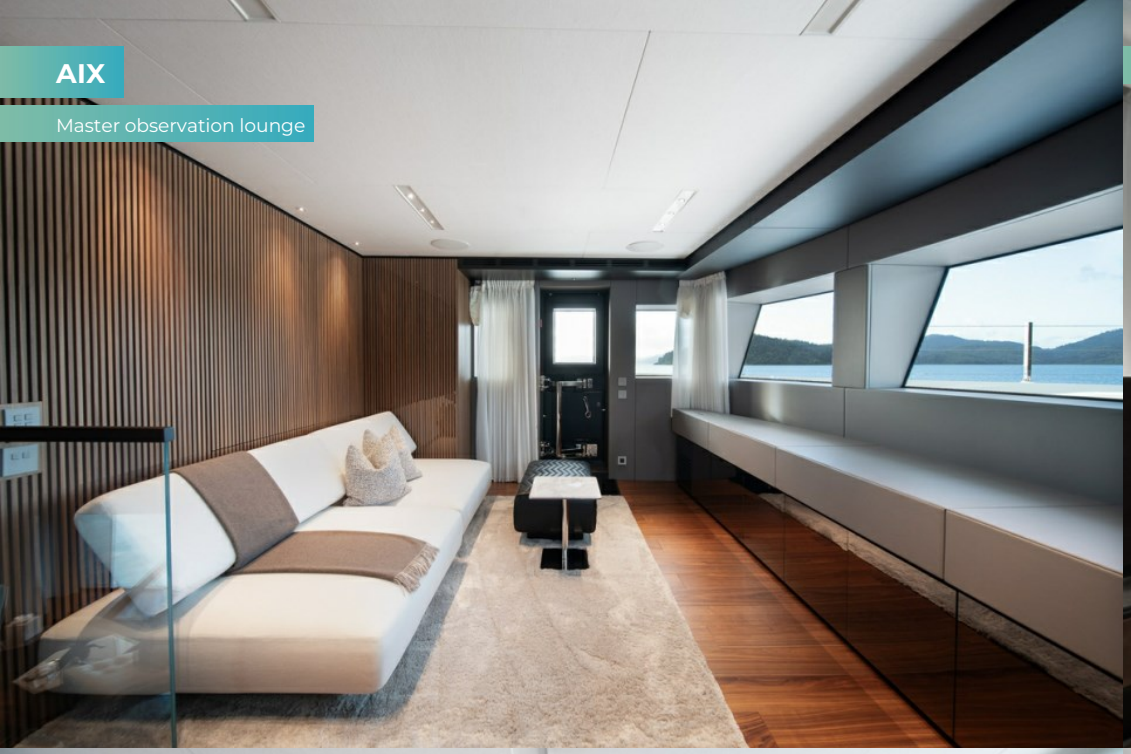

Master observation lounge

Double cabin

Twin cabin

Sky lounge

Sky lounge

Sky lounge

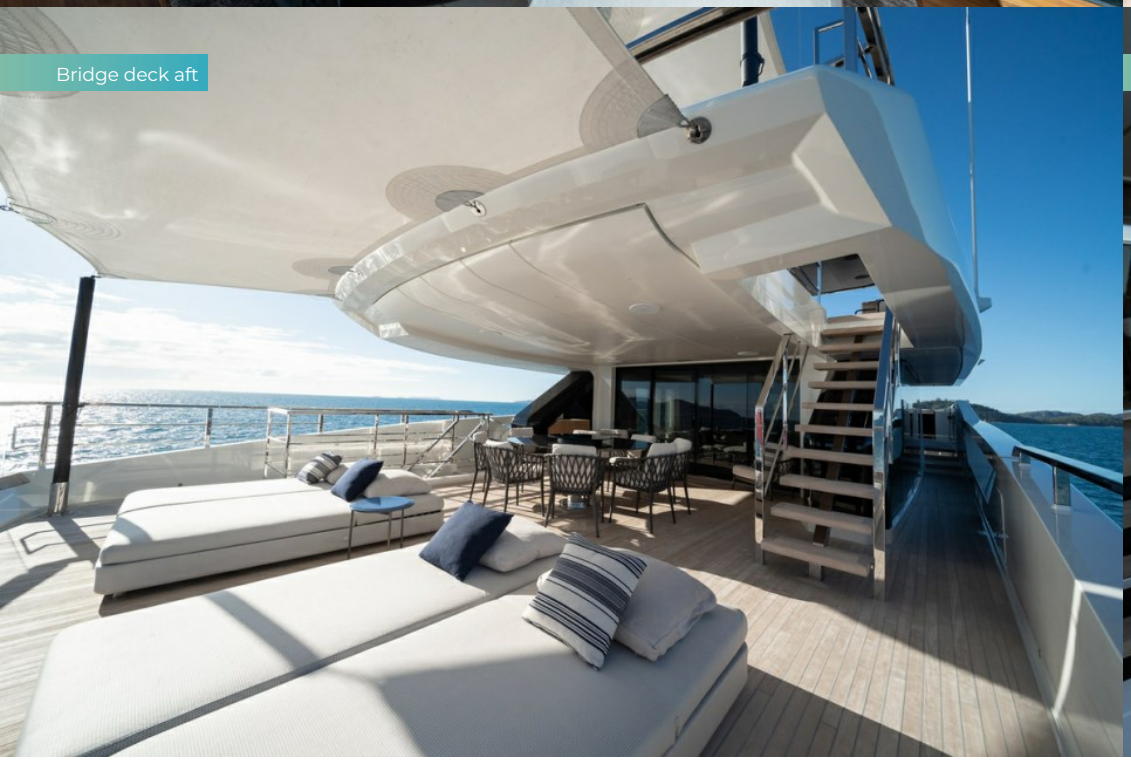

Bridge deck aft

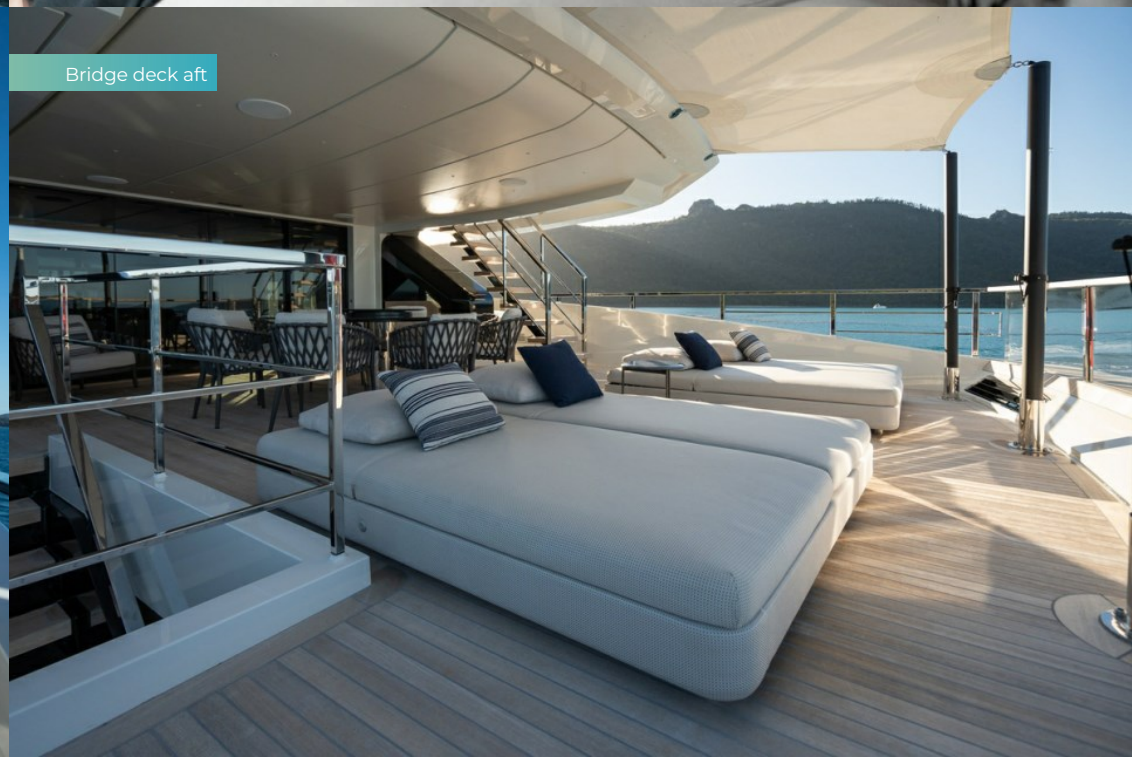

Bridge deck aft

Bridge deck aft

Refreshments

Refreshments

Sun deck

Sun deck

Sun deck

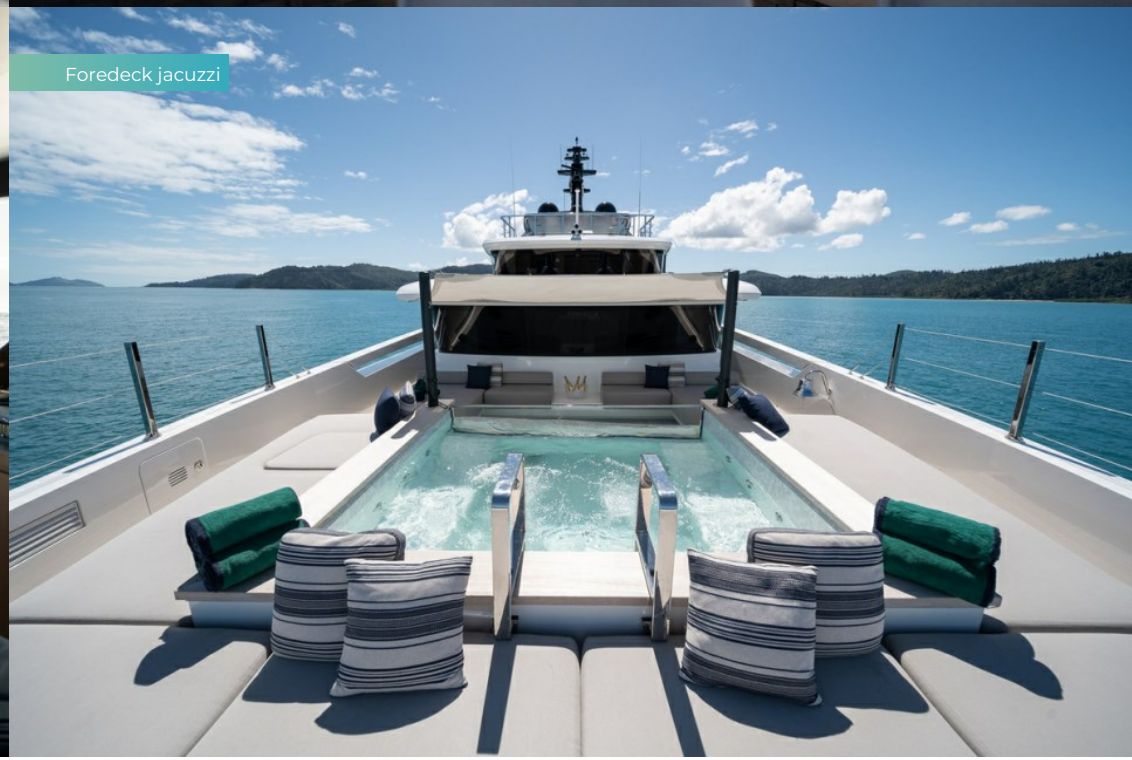
Foredeck jacuzzi

Foredeck jacuzzi

Foredeck jacuzzi

Beach club

Beach club

Beach club

Beach club

Beach club

Beach club

AIX
At anchor

Watersports

12.4m (40ft) Tesoro T40 chase tender with cabin and hydraulic swim platform

Tender

AIX
Aerial view

Cruising

SPECIFICATION.

Length
44.5m (146ft)

Built
2022, Sanlorenzo, Italy

Interior designer
Christian Liaigre

Beam
9m (29.5ft)

Draft
2.4m (7.9ft)

Gross tonnage
485

Cruising speed
11 knots

Maximum speed
21 knots

Fuel consumption at cruising speed
80 litres per hour

Guests
10

No. of guest cabins
5 (3 × double, 2 × twin)

Crew
9

View yacht on website

Watch yacht video

TENDERS & TOYS

- 1 × Towed tender
- 2 × Tenders
- 1 × Deck jacuzzi
- 2 × Waverunners
- 2 × SeaBobs
- 4 × Stand up paddleboards
- Inflatable platform
- Snorkelling gear
- Fishing gear

12.4m (40ft) Tesoro T40 chase tender with 2 x Mercury 350hp engines and hydraulic swim platform | 6.3m (20.7ft) Williams jet tender with 260hp diesel engine | 3.5m (11.5ft) Williams jet tender with 90hp engine | 2 x Sea-Doo RXT-X 300 jet ski | 2 x SeaBobs F5 | 2 x stand up paddle boards (carbon fibre) | 2 x stand up paddle boards (inflatable) | Nautibuoy inflatable platform | Snorkeling gear | Fishing gear

FITNESS & WELLNESS

- Free weights
- Kinesis machine
- Resistance bands
- Yoga mats

Technogym Kinesis Personal in beach club for functional training

COMMUNICATION & ENTERTAINMENT

- Satcom & cellular communications facilities
- Wi-Fi internet access
- Starlink
- Indoor cinema
- Streaming services

State-of-the-art audio-visual systems | Satellite television | Sky lounge projector and cinema screen | Satcom & cellular communications facilities | Wi-Fi internet access

BURGESS

WORLD CLASS. WORLD WIDE.

London	**Monaco**	**New York**	**Miami**	**Singapore**	**Beverly Hills**	**Palma**	**Athens**
+44 20 7766 4300	+377 97 97 81 21	+1 212 223 0410	+1 305 672 0150	+65 9665 8990	+1 310 424 5112	+34 971 495 413	+30 210 967 1661

Dubai	**Phuket**	**Hong Kong**	**Tokyo**	**Sydney**	**Mumbai**	**Brazil**
+971 4 425 5874	+66 7623 9739	+852 6496 2094	+81 46 738 8612	+61 499 945 557	+91 98211 67253	012345678901

Advertising of these vessel(s) in printed publications, on the internet or in any other medium is not permitted without prior written permission from Burgess. All particulars are given in good faith and are believed correct but they cannot be guaranteed.

Last updated: 06 October 2026