ANOTHER ONE



SPECIFICATION.

Asking price
USD 12.450.000

Built
2022, Sanlorenzo, Italy

Length
34,1m (111,8ft)

Beam
8m (26,2ft)

Draft
1,9m (6,2ft)

Gross tonnage
180

Cruising speed
13 knots

Maximum speed
20 knots

Flag
Cayman Islands

Lying
United States

Class
RINA Services S.p.A. (RINA)

Exterior designer
Zuccon International Project

Interior designer
Lissoni Associati

Construction
Hull - Composite, Superstructure - GRP, Deck - Teak

Crew
5

Guests
9

Cabins
4 (2 × double, 2 × twin, 1 × additional berth)

Engines
4 × 1.350hp Volvo Penta

Generators
2

Propulsion
Quadruple screw diesel yacht

[View yacht on website]







ANOTHER ONE

Main deck lounge



Main deck lounge



Main deck lounge



Main deck lounge





Main deck lounge staircase



Main deck dining area



Main deck galley

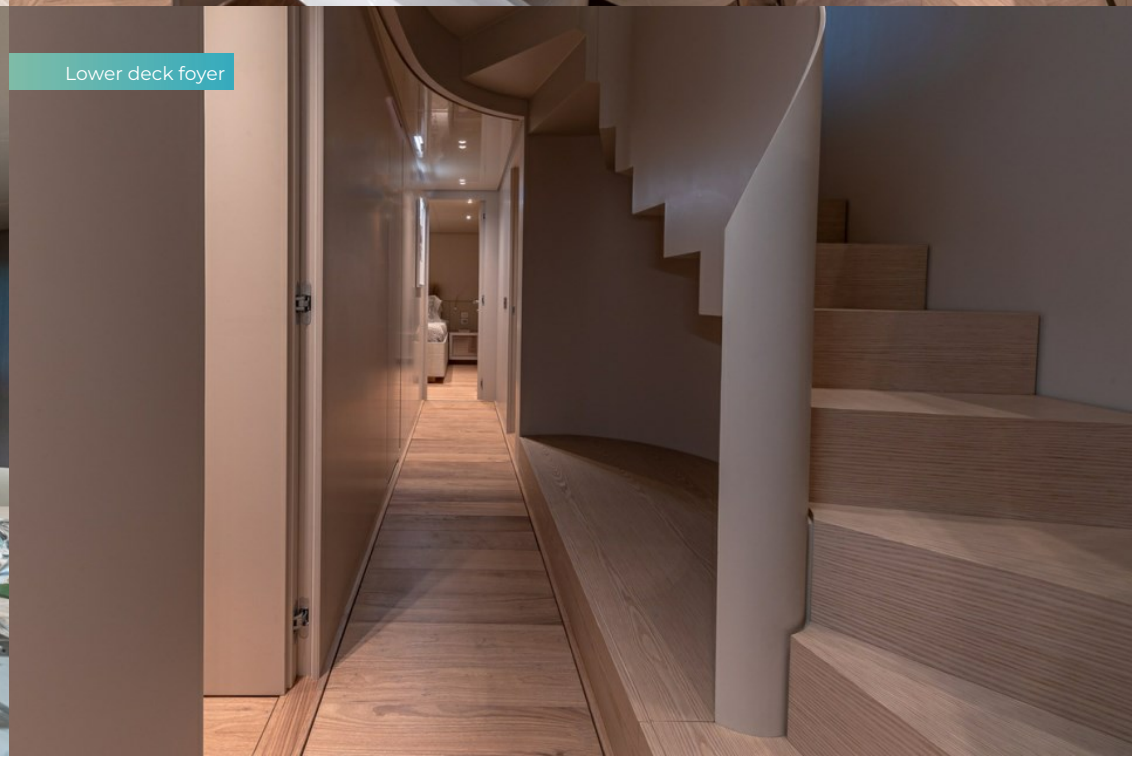

Lower deck foyer

ANOTHER ONE

Master cabin



Master cabin



Master en suite bathroom



Guest double cabin





Guest en suite bathroom



Guest double cabin

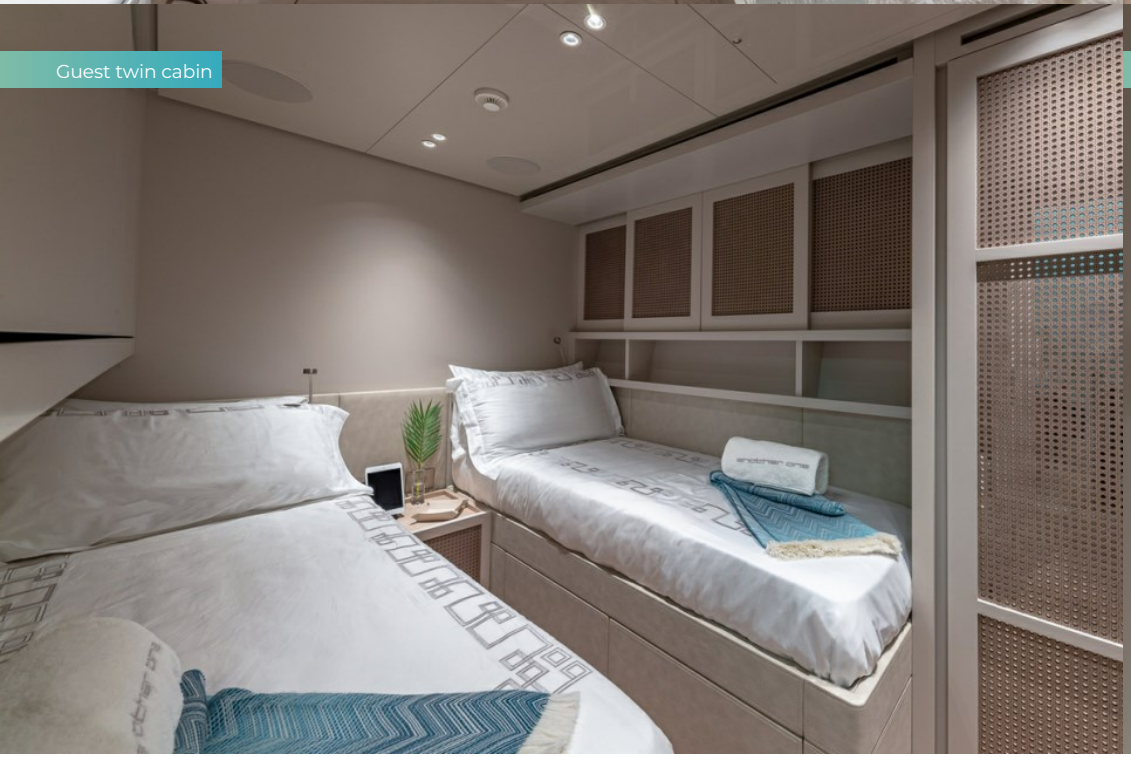

Guest twin cabin



Guest twin cabin with pullman

ANOTHER ONE



Guest en suite bathroom



Beach club



Beach club



Beach club sea terrace

ANOTHER ONE

Fly bridge

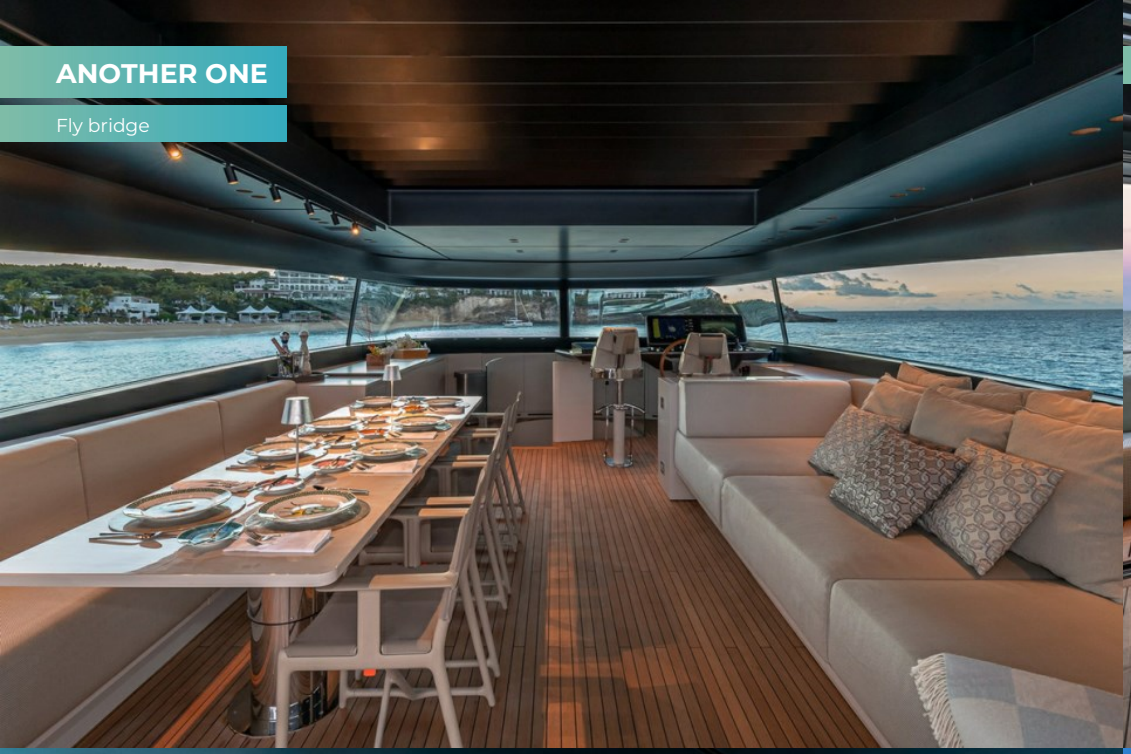

Fly bridge dining area

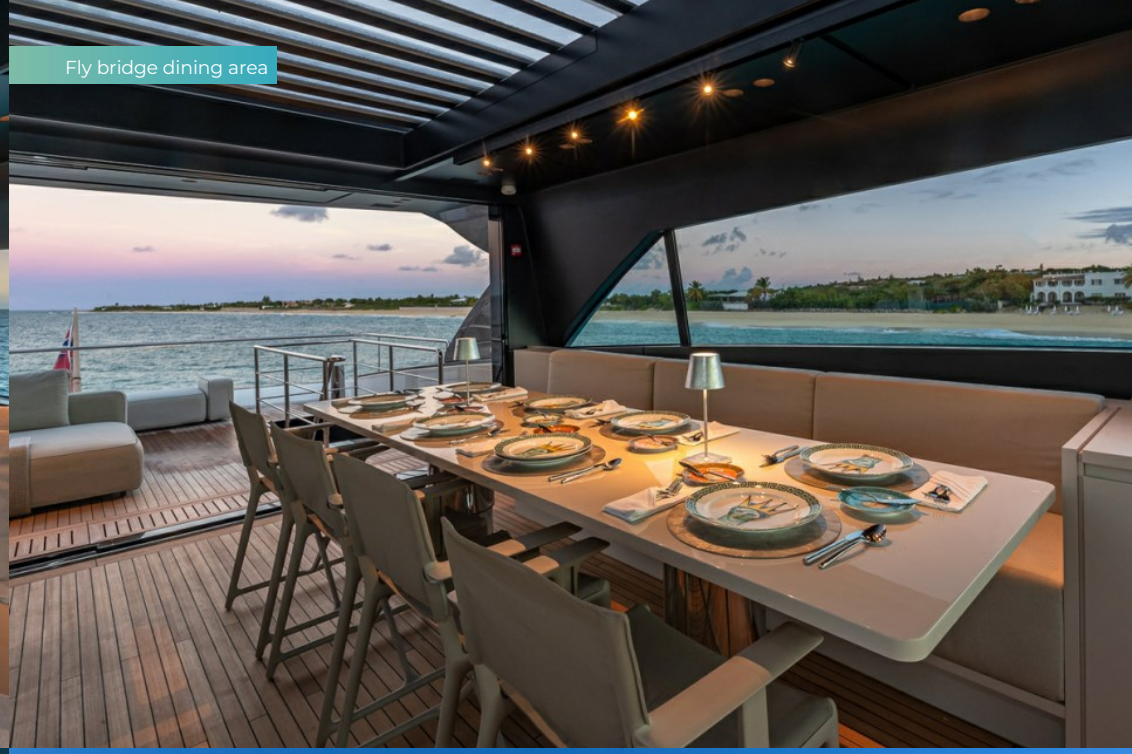

Fly bridge



Fly bridge aft deck

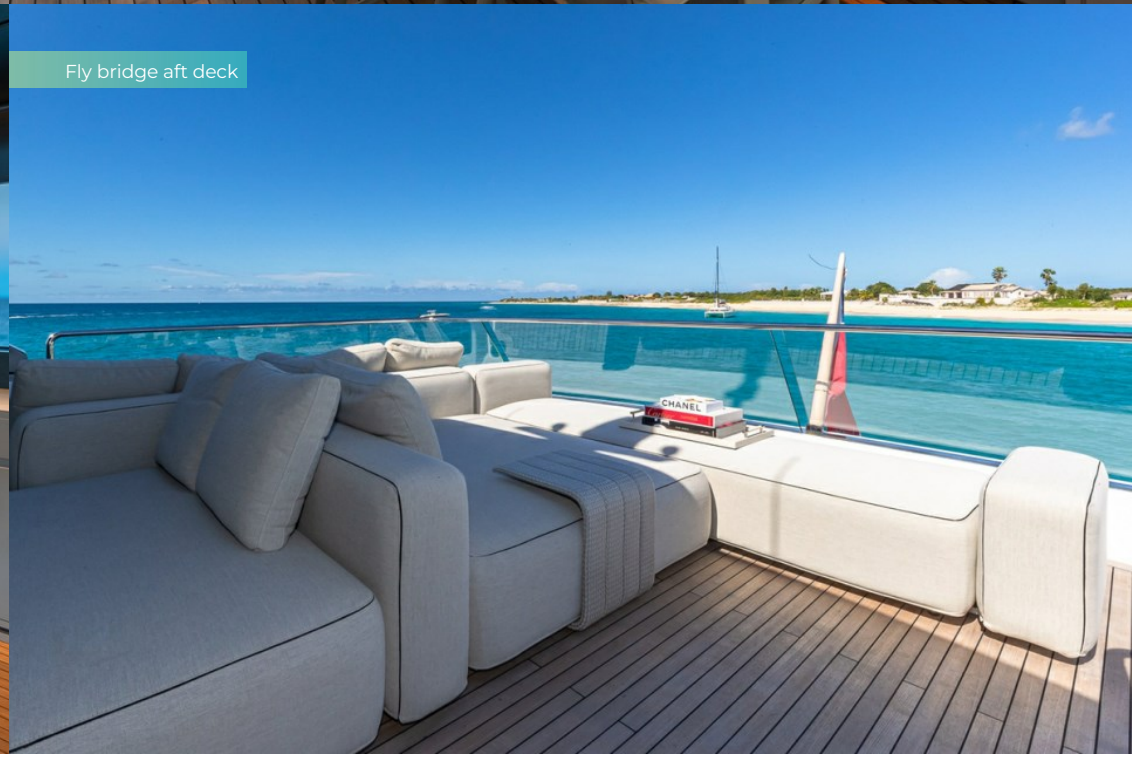

ANOTHER ONE



Fly bridge aft deck



Fly bridge aft deck



Foredeck



Foredeck

ANOTHER ONE


Port side companionway


Main deck aft

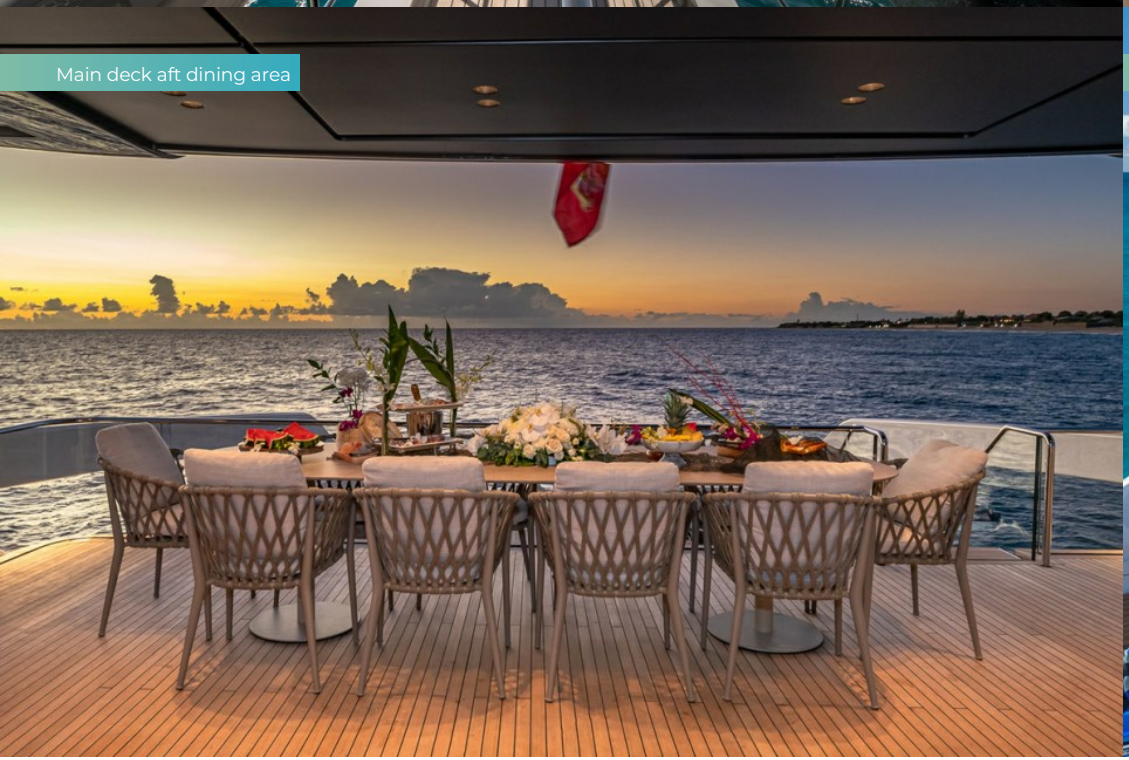
Main deck aft dining area


Aft decks

ANOTHER ONE

Swim platform



Swim platform



Swim platform

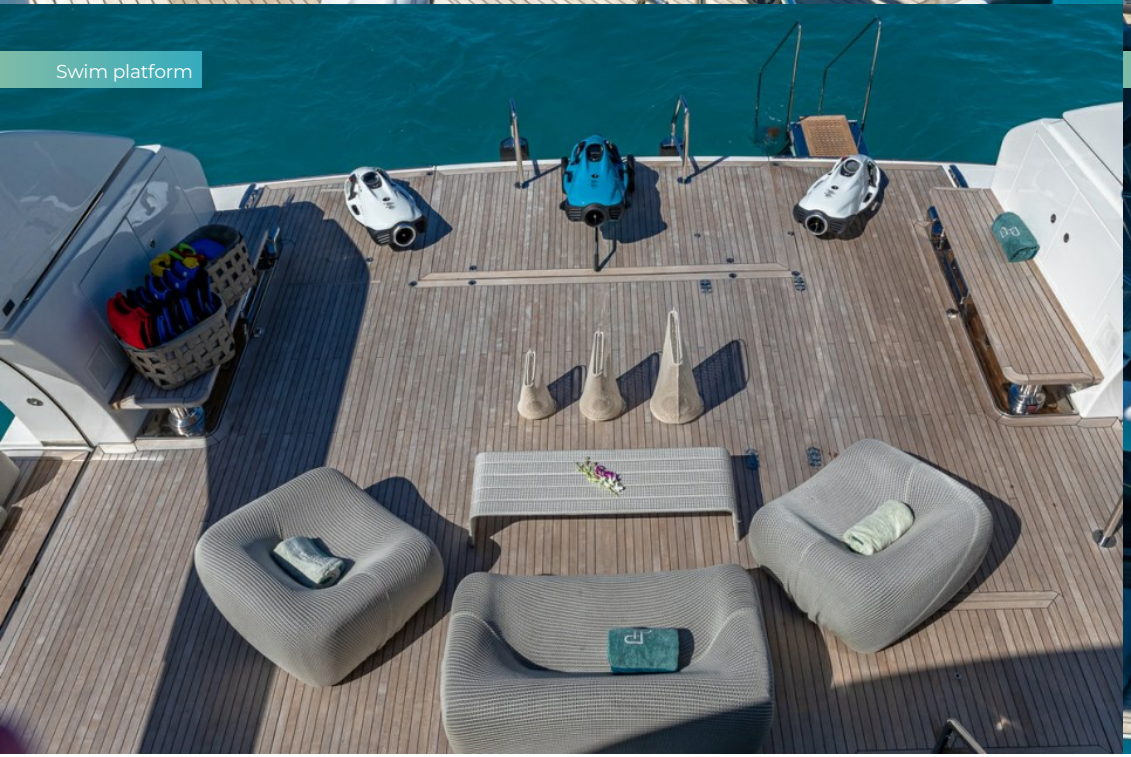

Swim platform



ANOTHER ONE

At anchor



At anchor



Cruising



Cruising



OVERVIEW.

ANOTHER ONE is a 34.1m (111.8ft) motor yacht built in composite to RINA classification by the world-renowned Italian shipyard Sanlorenzo and delivered in 2022. As the flagship of Sanlorenzo's successful SX range, the SX112 pushes out the boundaries of indoor-outdoor living. Full glass walls, bulwark cut-outs and multiple folding terraces throughout maximise sightlines and the physical connection between luxury living and the ocean.

The focal point of ANOTHER ONE's innovative layout is the oversized explorer-style beach club. The versatile swim platform is 90sqm (969sqft) and is expandable by large fold-down sea terraces port and starboard side as well as an interior beach club that can be connected with sliding glass doors. While underway this space can be used for tender storage and features an integrated tender crane that can be seamlessly stored into the bulwarks.

The main deck has open-air dining aft shaded by the overhang and steps lead down to the swim platform and hydraulic bathing platform. Walkaround sidedecks lead forward to two large foredeck sunpads for privacy in port. The fly bridge, which has a helm station forward and lounging areas aft, can be open air or climate controlled with a louvered roof, retractable side windows and a glass sliding door aft opening onto a sun lounge.

Her modern and elegant interior was conceived by Lissoni Associati and features soft and neutral finishes throughout. The open-plan main deck has a family-style galley and dining area forward, dayhead to starboard with sidedeck access, a spacious main saloon aft and sliding glass doors leading out to the aft deck lounge. The central staircase is an architectural work of art that seamlessly connects all three decks. Accommodation for nine guests can be found on the lower deck including the owner's suite, two double cabins, and a twin cabin, all en suite.

Powered by four 1,350hp Volvo Penta IPS drives, ANOTHER ONE has a cruising speed of 20 knots, a top speed of 23 knots and a maximum range of 1,600nm at her passage speed of 10 knots. Her 1.9m (6.2ft) draft allows access to shallow island waters where zero speed stabilisers ensure comfort at anchor.

ANOTHER ONE provides a luxury yacht platform with a sense of exploration and adventure, where style and functionality become one.

Key features

Flagship of Sanlorenzo's SX series with a cutting-edge exterior design by Zuccon International Project

Modern and minimalistic Italian interior conceived by Lissoni Associati

Floor-to-ceiling windows create an indoor-outdoor feel

Explorer-style swim platform with fold-down sea terraces and adjoining beach club

Integrated tender crane hidden in the bulwarks when stored away

Indoor-outdoor fly bridge with louvered roof, retractable side windows, and glass sliding doors aft

BURGESS

WORLD CLASS. WORLD WIDE.

London +44 20 7766 4300
Monaco +377 97 97 81 21
New York +1 212 223 0410
Miami +1 305 672 0150
Singapore +65 9665 8990
Beverly Hills +1 310 424 5112
Palma +34 971 495 413
Athens +30 210 967 1661
Dubai +971 4 425 5874
Phuket +66 7623 9739
Hong Kong +852 6496 2094
Tokyo +81 46 738 8612
Sydney +61 499 945 557
Mumbai +91 98211 67253
Brazil 012345678901

Advertising of these vessel(s) in printed publications, on the internet or in any other medium is not permitted without prior written permission from Burgess. All particulars are given in good faith and are believed correct but they cannot be guaranteed.

Last updated: 03 novembro 2026