ANYA



SPECIFICATION.

Asking price
EUR 9.495.000

Built
2015 (refitted 2021), Sunseeker, United Kingdom

Length
40m (131,2ft)

Beam
8,1m (26,6ft)

Draft
2,8m (9,2ft)

Gross tonnage
341

Cruising speed
15 knots

Maximum speed
20,5 knots

Range
1.500 nm at 12 knots

Flag
Malta

Lying
West Mediterranean

Class
RINA Services S.p.A. (RINA) RINA Services S.p.A. (RINA)

Exterior designer
Sunseeker

Interior designer
Sunseeker

Construction
Hull - GRP, Superstructure - GRP

Crew
8

Guests
12

Cabins
5 (3 × double, 2 × double/twin, 2 × additional berths)

Engines
2 × 3.180hp MTU

Propulsion
Twin screw diesel yacht

View yacht on website
Watch yacht video








ANYA
At anchor


Main deck lounge


Main deck dining area


Main deck dining area

ANYA

Master cabin



Guest double cabin



Guest double cabin

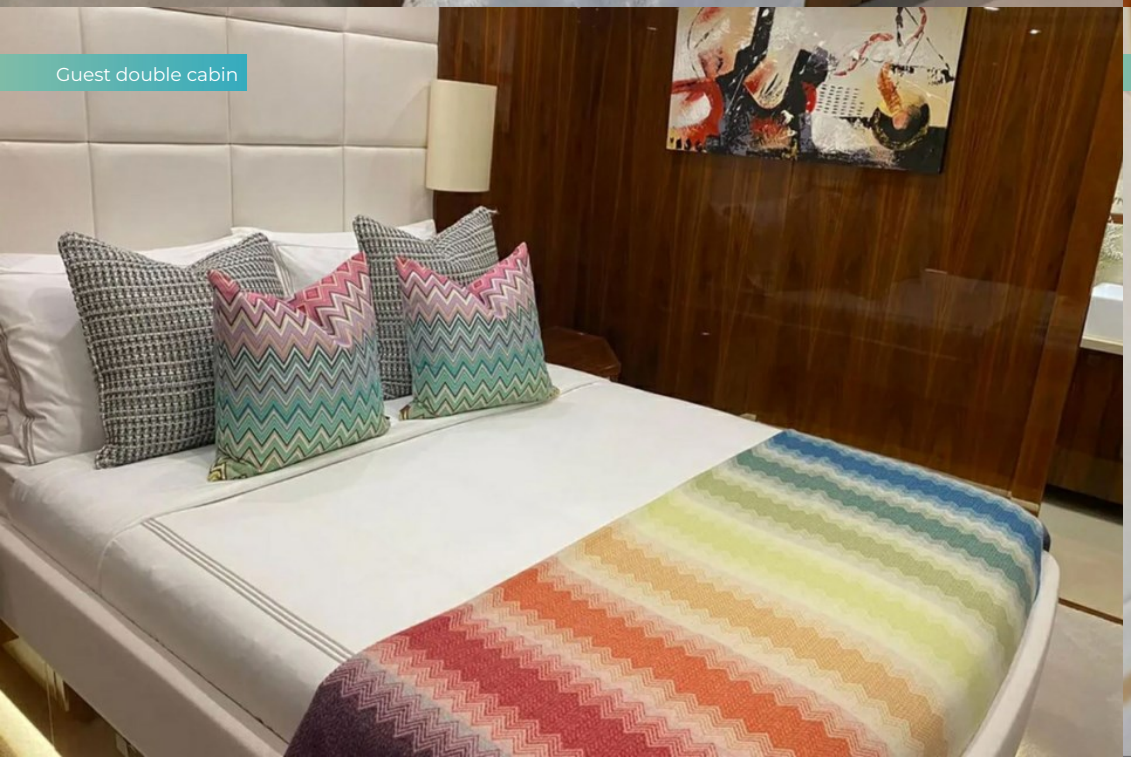

Guest twin cabin

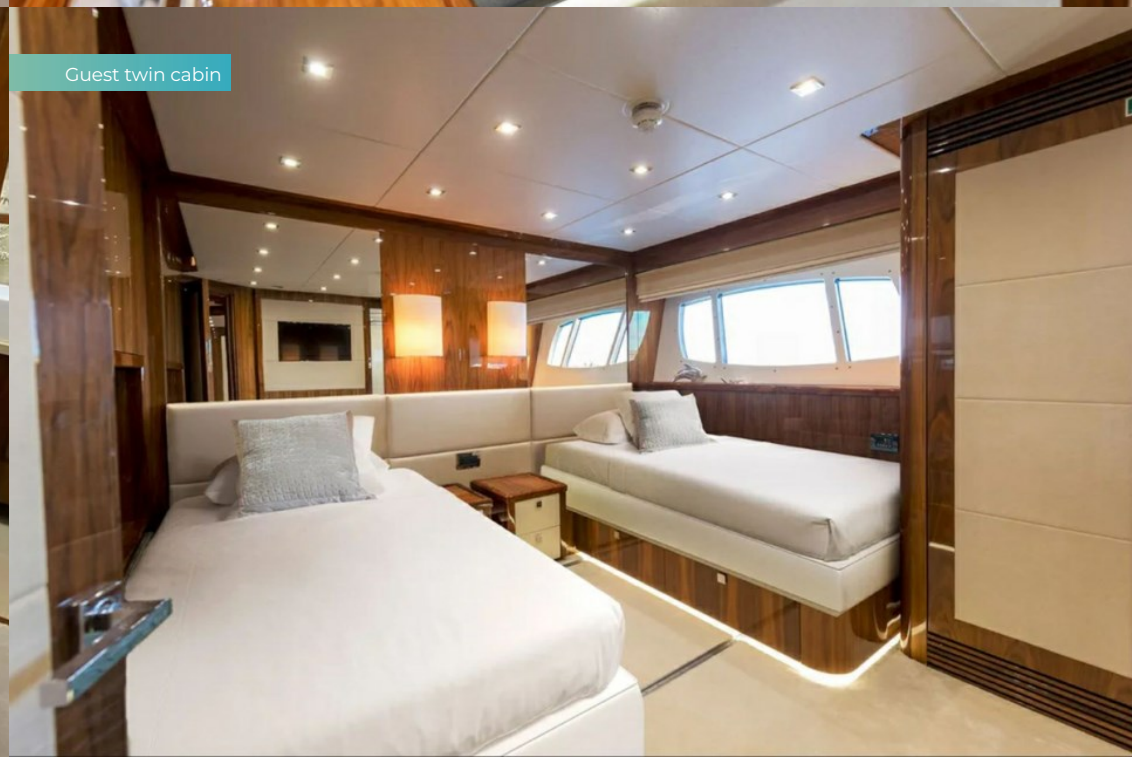

ANYA



Guest bathroom



Sky lounge



Sky lounge



Bridge deck aft dining area

ANYA

Sun deck



Sun deck



Aerial view



Aerial view



OVERVIEW.

The 40m (131.4ft) ANYA is one of the much-heralded semi-displacement Sunseeker 40m series. This 341GT yacht was built in composite to RINA classification and MCA compliance, styled by the UK-based shipyard, delivered in 2015 and last refitted in 2020-21 during her class survey. ANYA has been unstintingly maintained and presents in excellent condition.

An expansive sun deck has a jacuzzi forward flanked by sun pads, a marble-topped sit-up wet bar with sink and BBQ and lounge seating beneath the hardtop and a versatile space aft currently used for sun lounging.

Steps to starboard lead down to the upper deck aft where there is open-air dining shaded by the overhang and a sun lounge with two L-shaped corner sofas aft.

More steps lead to the spacious main deck aft, which has a sun lounge aft with banquettes and club seats around a coffee table. Steps aft lead down to a large hydraulic swim platform that can be lowered into the sea for swim-on boarding. Inside the transom door is stowage for the yacht's Williams DieselJet 565 tender and toys.

From the main deck aft the starboard sidedeck leads to steps up to a foredeck sun lounge with a large daybed. Forward of that is the mooring area.

From the main deck aft, floor-to-ceiling glass doors slide back to reveal the main saloon. Sofas and armchairs are arranged around a circular coffee table and full-height sliding glass doors either side lead out to fold-down balconies. Forward is a formal dining area.

In the sky lounge there is an L-shaped sofa and two armchairs, a corner office and a fully equipped bar. On the forward bulkhead there is a large TV, which turns the space into a cinema room.

ANYA welcomes up to 12 guests in five cabins. The owner's suite is full beam and forward on the main deck. Forward is an en suite with bath and shower room, three walk-in wardrobes and a large, four-panelled picture window to starboard.

The lower deck is home to two double cabins and two convertible cabins, each of which has an additional berth. All lower deck cabins are en suite with shower rooms.

Twin 3,180hp MTU diesel engines give her a top speed of 22 knots, a cruising speed of 15 knots and a range of 1,500nm at her passage speed of 11 knots. Zero speed and underway stabilisers ensure guest comfort at all times.

Key features

- **10-Year class survey completed**
- **Twin MTUs give a top speed of 22 knots and cruising at 15 knots**
- **Up to 12 guests in five spacious cabins, with a full-beam main deck master**
- **Contemporary, chic and welcoming interiors across three decks**
- **Huge sun deck with jacuzzi, foredeck sun lounge, open-air dining, spacious main deck aft**
- **Expansive hydraulic swim platform**
- **Zero speed stabilisers**
- **Excellent charter record**

Tenders

5.65m Williams tender

BURGESS

WORLD CLASS. WORLD WIDE.

London +44 20 7766 4300
Monaco +377 97 97 81 21
New York +1 212 223 0410
Miami +1 305 672 0150
Singapore +65 9665 8990
Beverly Hills +1 310 424 5112
Palma +34 971 495 413
Athens +30 210 967 1661
Dubai +971 4 425 5874
Phuket +66 7623 9739
Hong Kong +852 6496 2094
Tokyo +81 46 738 8612
Sydney +61 499 945 557
Mumbai +91 98211 67253
Brazil 012345678901

Advertising of these vessel(s) in printed publications, on the internet or in any other medium is not permitted without prior written permission from Burgess. All particulars are given in good faith and are believed correct but they cannot be guaranteed.

Last updated: 06 novembro 2026