AQUILA



OVERVIEW.

The largest yacht to be built in the USA since the 1930s, AQUILA has a majestic presence. Built by Derecktor, she cruised under the name of CAKEWALK, before being sold and completely refitted. In 2016, Pendennis was contracted to undertake the exterior styling with RWD and Susan Young creating the new interior. Following 12 months of hard graft and over 1,000 people working on the project, AQUILA emerged looking like a completely new yacht.

The 85.6m motor yacht offers an abundance of deck space divided into sections to cater for different occasions. The forward sun deck offers a large jacuzzi, day bar and treatment room. All four decks aft offer an abundance of space for al fresco dining, relaxing and socialising. AQUILA also boasts a dedicated party deck complete with DJ booth, AV system, smoke machine and light show.

Inside, a cool, calm and contemporary interior creates an aura of tranquillity. Icy silvers, dark browns peppered with nickel and clean whites are accented with patterned soft furnishings and tasteful lighting. The focal piece of the yacht though has to be the 11.2m 'waterfall' chandelier which cascades down four levels from the sun deck down to the lower deck creating shards of light across the white marble floor. Other new features include a cinema room, where an enormous 85-inch screen pulls focus. The owner's deck has been completely remodelled too, now offering access to a 60sqm private deck overlooking the bow. It also offers in addition to the large suite, a massage room, hair salon, his and hers en suite and study. A further six cabins, plus an extra staff cabin, offer accommodation for 12 guests in total. The yacht offers an exclusive members club vibe with a gym, two massage rooms and an impressive new bar called 'the London Bar'.

Alongside her impressive deck spaces and stunning interior, AQUILA has a large beach club offering a plethora of fun watertoys, ideal for lazy days out at anchor. Her zero speed stabilisers ensure comfort while static and the yacht's 28 crew offer an unrivalled personal service.

Key features

Elevator servicing guest decks - main deck to sun deck

Exquisite London bar on owner’s deck

Cinema room with 85-inch screen

Fully equipped gym, with access to the sea, with personal trainer and sunken machines for additional head height

Spa area and massage room, with additional massage room on sun deck

Oversized jacuzzi for 12 guests on sun deck with bar and lounging area

Fire pit on bridge deck for cocktail hour and late evenings

AQUILA

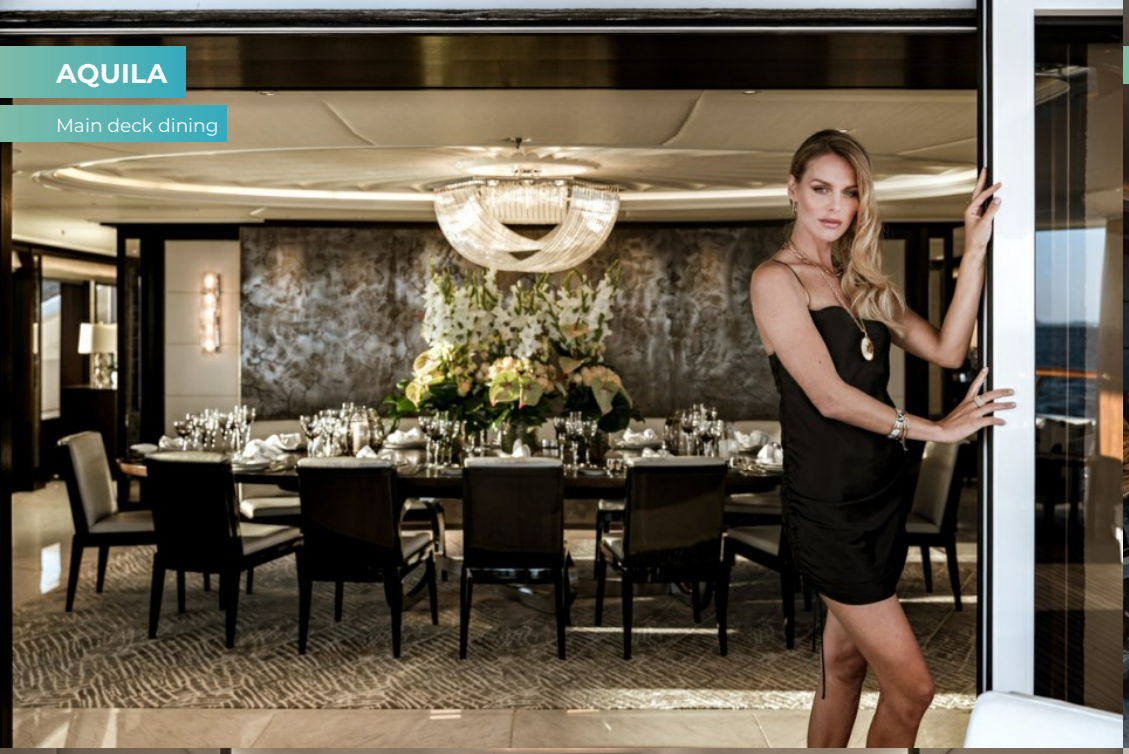

Main deck dining



Cinema on main deck



Owner's deck

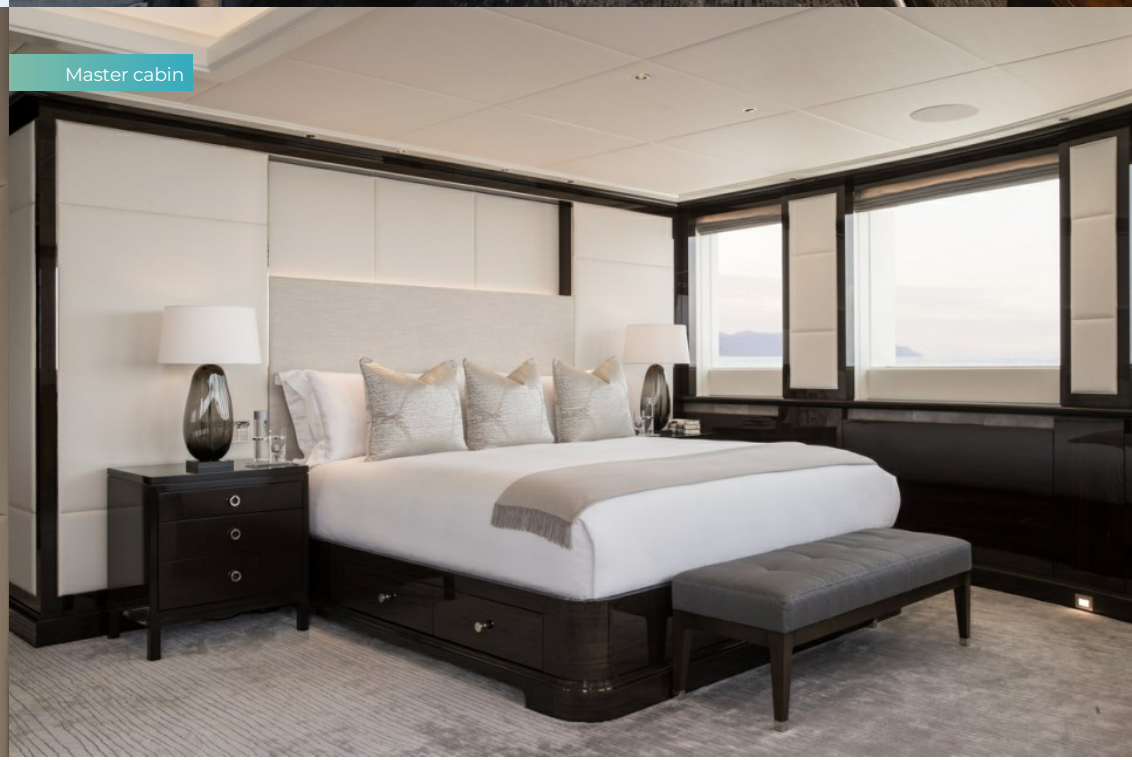

Master cabin

AQUILA

Master cabin



Master office



Master bathroom en suite

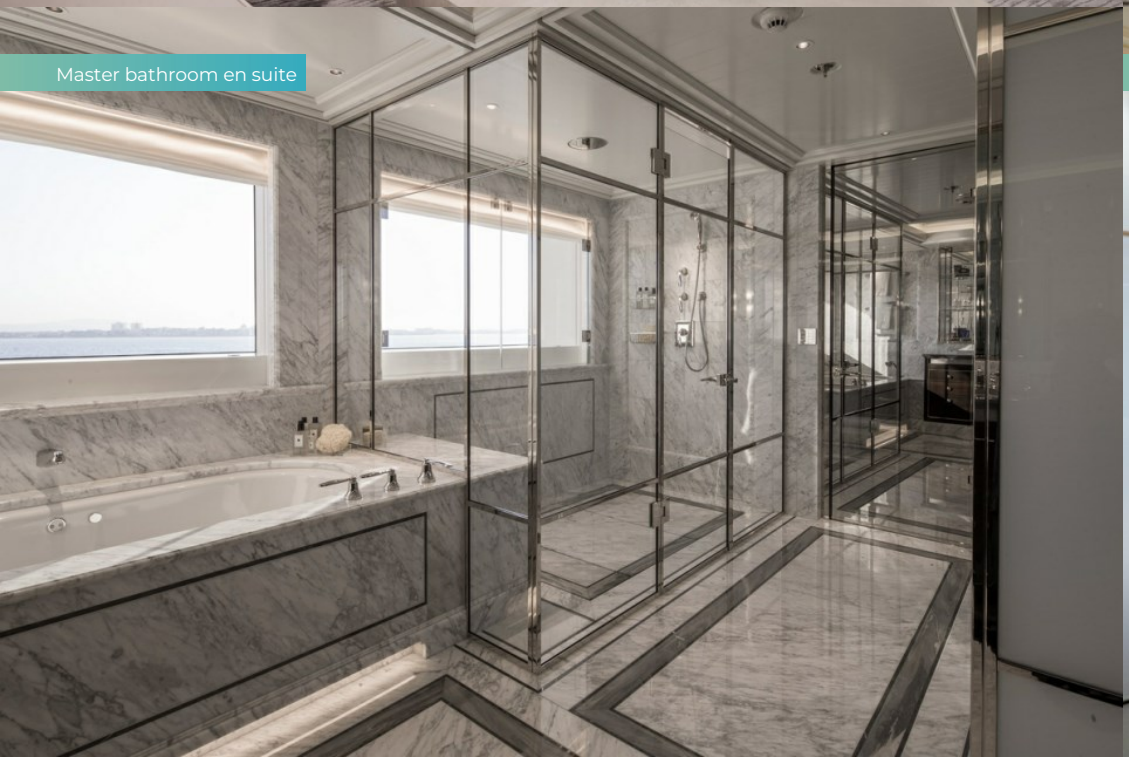

Owner's deck spa room



AQUILA

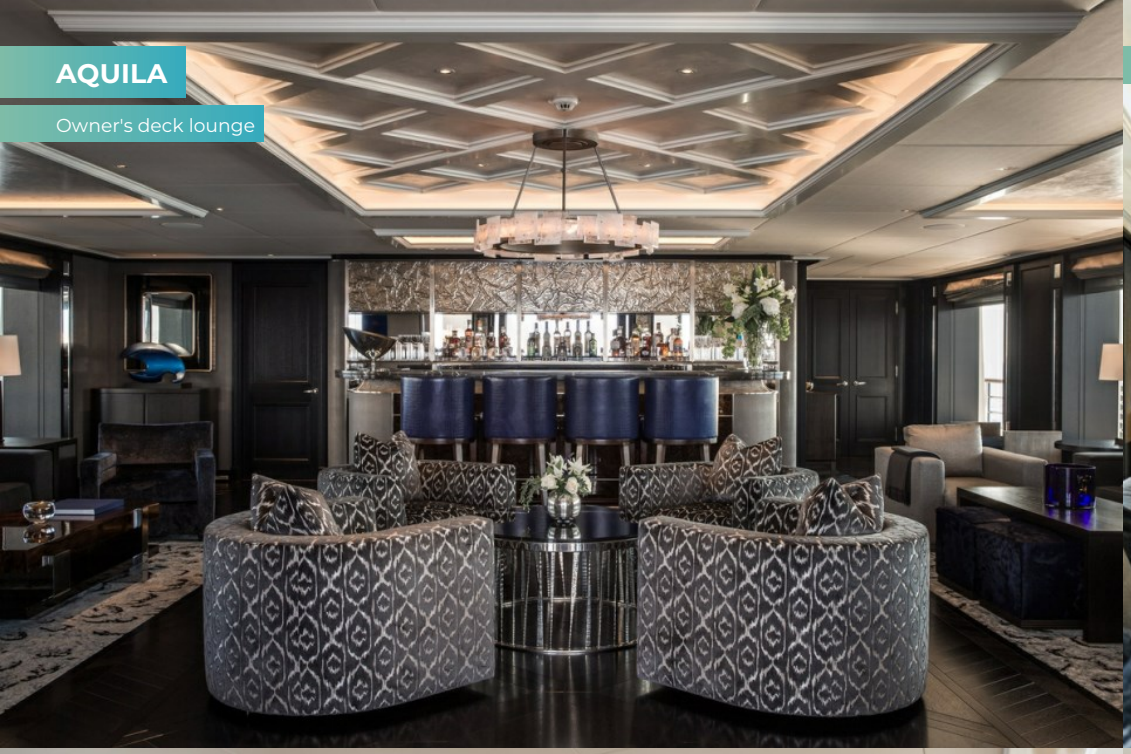

Owner's deck lounge



Owner's deck lounge

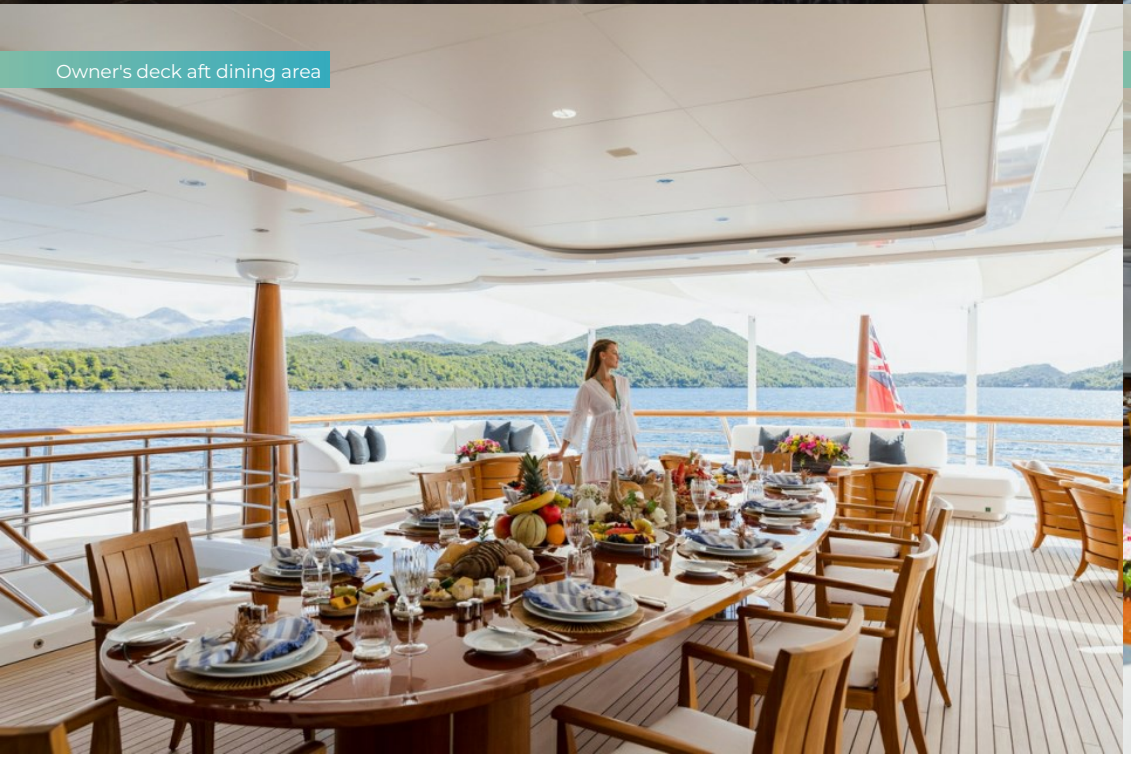

Owner's deck aft dining area



Owner's deck aft lounging area

AQUILA


Main deck double cabin


Twin cabin

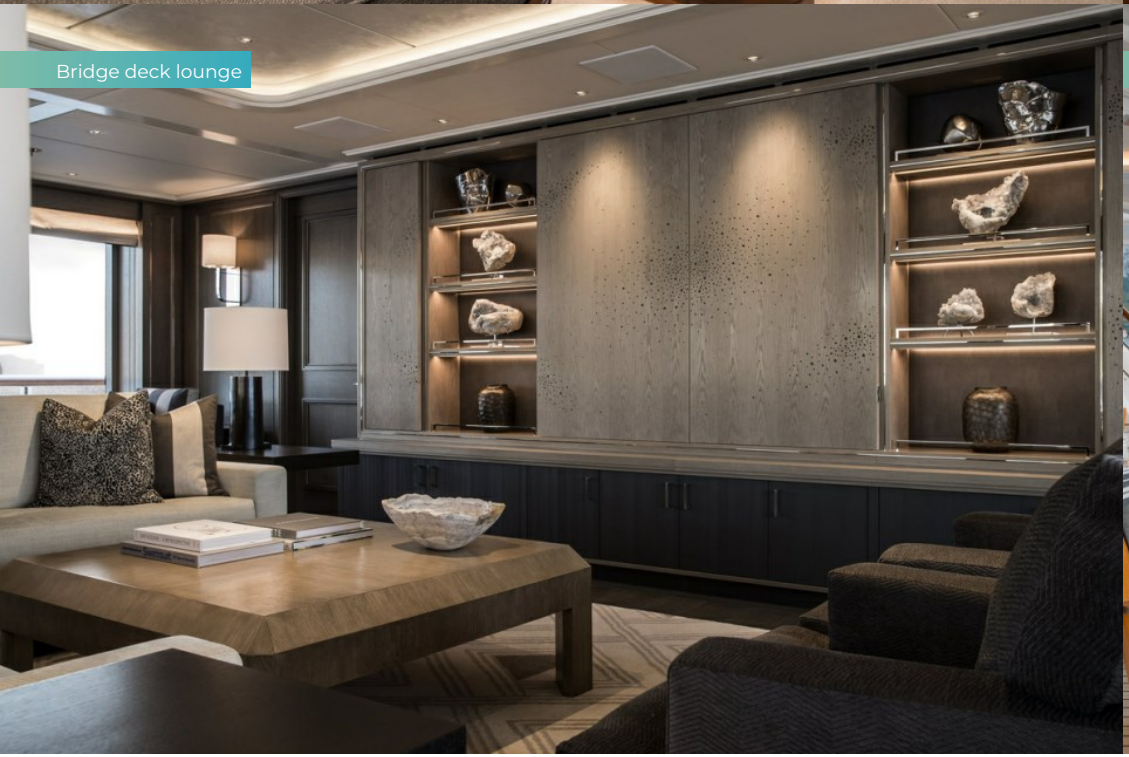
Bridge deck lounge


Bridge deck aft

AQUILA


Bridge deck aft


Sun deck jacuzzi

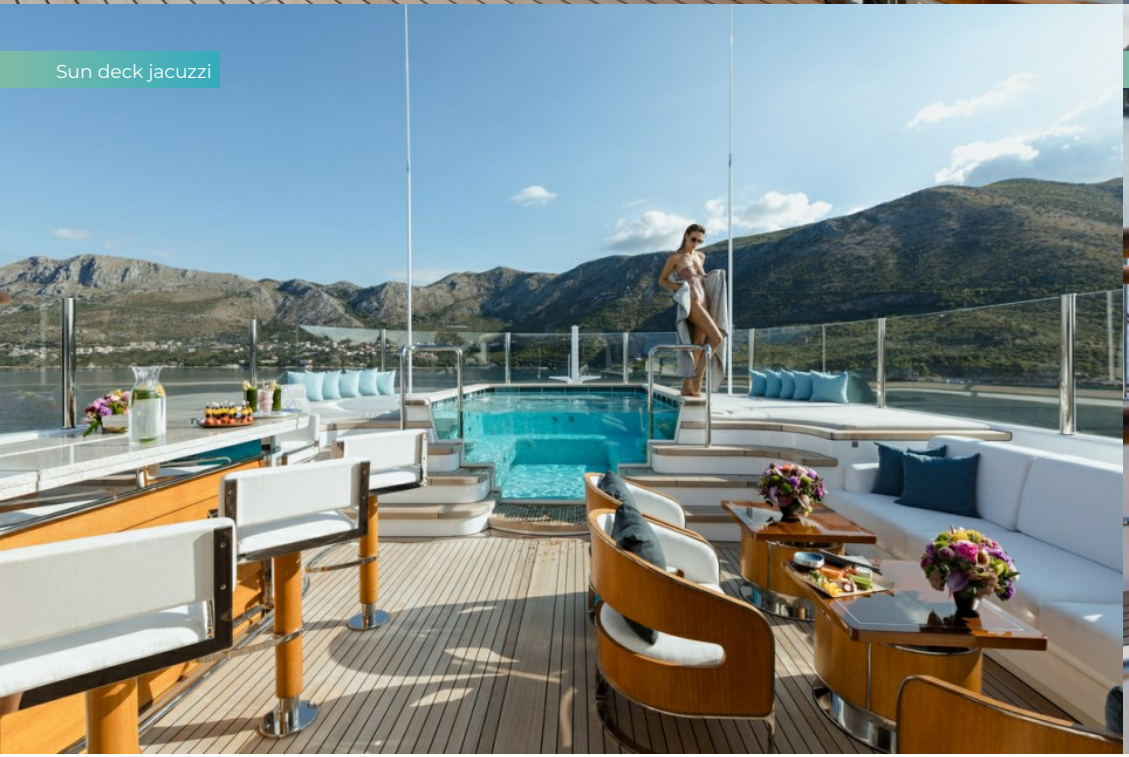
Sun deck jacuzzi


Sun deck aft lounging area

AQUILA

Sun deck loungers

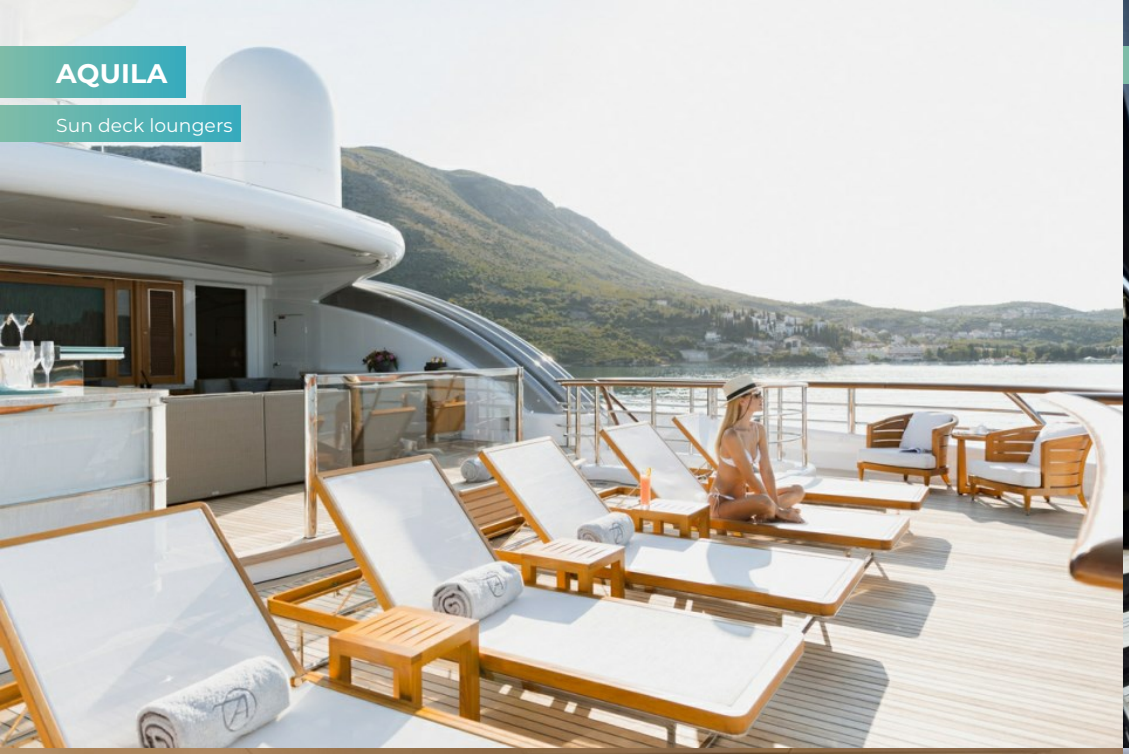

Beach club



Gym on beach club level

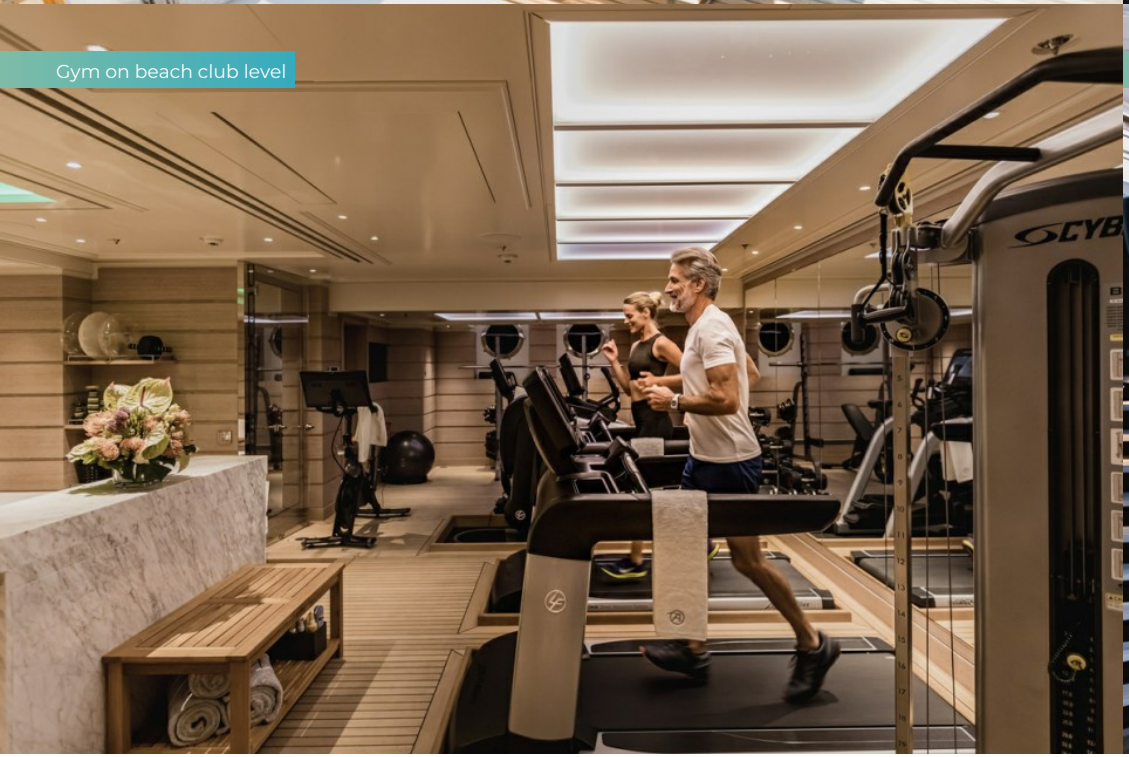

Beach club



AQUILA

Beach club and water park



Beach club and water park

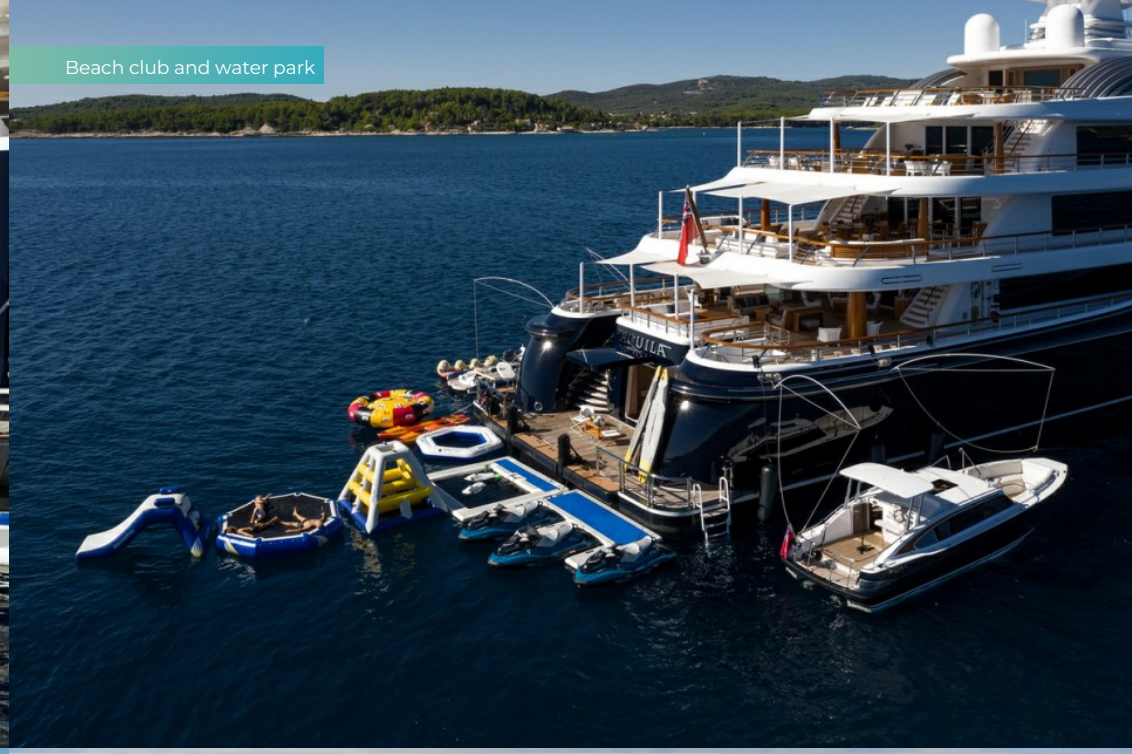

Watersports



Beach BBQ set-up



AQUILA

10.1m Riva Aquariva Cento custom tender



10.5m Compass custom tender



At anchor



AQUILA



SPECIFICATION.

Length
85,6m (280,8ft)

Built
2010 (refitted 2016), Derecktor Shipyard, United States of America

Interior designer
RWD

Beam
14,3m (46,9ft)

Draft
4m (13,1ft)

Gross tonnage
2.998

Cruising speed
14 knots

Maximum speed
16 knots

Fuel consumption at cruising speed
790 litres per hour

Engines
2 × 3.306hp MTU

Generators
4 × MTU

Guests
12

No. of guest cabins
7 (5 × double, 2 × twin)

Crew
28

Note
Not available for charter to US residents while in US waters.

View yacht on website
Watch yacht video







TENDERS & TOYS

- 1 × Limousine tender
- 3 × Tenders
- 1 × Deck jacuzzi
- Pool
- 3 × Waverunners
- 3 × SeaBobs
- 2 × eFoils
- 2 × Kayaks
- 2 × Stand up paddleboards
- Wakeboard
- Kneeboard
- Waterskis
- Anti-jellyfish pool
- Trampoline
- Aquapark
- Waterslide
- Inflatable tows
- Snorkelling gear
- Fishing gear
- Air drone
- RYA training centre for jetskis & waverunners

11.3m Vikal custom limousine tender with 2 x 370hp engines | 10.5m Compass custom tender with 2 x 370hp engines | 10.1m Riva Aquariva Cento custom tender with 2 x 370hp engines | 5.5m Ribeye tender with 1 x 100hp engine | 3 x Sea-Doo GTi - SE 155 Jetskis | 2 x fibreglass kayaks (can be configured as single or tandem) | 3 x SeaBobs | 2 x eFoils | Waterskis | Kneeboards | Wakeboards | Inflatable tows | Snorkelling gear | Aquapark trampoline | Slide (small inflatable) and jungle gym | 2 x Bote inflatable stand up paddle boards | Fishing gear | Ocean pool | Approved RYA training centre for guests' use of personal watercraft | Beach BBQ party set up equipment

AQUILA

FITNESS & WELLNESS

- Balance trainer
- Cross trainer
- Exercise balls
- Free weights
- Multi gym
- Rowing machine
- Treadmill
- Upright stationary bike
- Yoga mats
- Beauty salon
- Hair salon
- Massage room
- On board masseuse

Life Fitness premium cardio machines | 2 x Elevation treadmills | Peloton exercise bike | Flexstrider elliptical trainer | Cybex pro functional trainer | Tonal machine | Pull up bar | Ice bath tubs (one large, three small) | Free weights | Theragun G3 Pro | Mats & medicine ball | Steam shower | Jacuzzi (12 guests) | Spa | 2 x massage rooms | On board beauty therapist/masseuse

COMMUNICATION & ENTERTAINMENT

- Satcom & cellular communications facilities
- Wi-Fi internet access
- Starlink
- Satellite television
- Indoor cinema
- Speaker systems
- Disco set-up
- Streaming services

Gym | Cinema room | Spa | 2 x massage rooms | Jacuzzi | Disco sun deck set up | State-of-the-art audio visual equipment with movies and music on demand | Fully upgraded AV and IT systems with the latest Crestron technology, providing faster, more reliable performance and seamless control of entertainment, lighting, and other systems from iPads throughout the yacht | IP-PBX telephone system | Kaleidescape Movies System - most recent releases downloaded in full HD or 4K for anytime playback | Apple TV – Primarily a guest airplay audio service; includes Netflix, Amazon Prime Video, Disney+, Apple TV+, Hulu, Showtime, HBO, Fubo TV, CBS, ESPN+, Philo, NBC Sports and many more

M/Y AQUILA DECK PLANS

SUN DECK



BRIDGE DECK

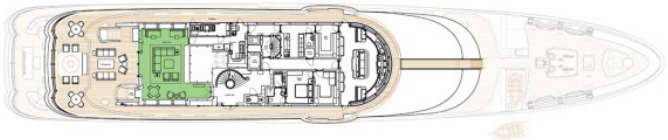

OWNER'S DECK



MAIN DECK



LOWER DECK

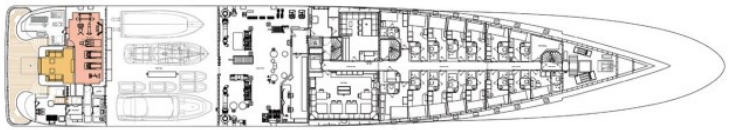

KEY

- *Living Area*
- *Owner's Suite*
- *Beauty Salon*
- *Owner's Saloon*
- *Guest Cabins*
- *Elevators*
- *Beach Club*
- *Cinema*
- *Jacuzzi*
- *Gym*

BURGESS

WORLD CLASS. WORLD WIDE.

London +44 20 7766 4300
Monaco +377 97 97 81 21
New York +1 212 223 0410
Miami +1 305 672 0150
Singapore +65 9665 8990
Beverly Hills +1 310 424 5112
Palma +34 971 495 413
Athens +30 210 967 1661
Dubai +971 4 425 5874
Phuket +66 7623 9739
Hong Kong +852 6496 2094
Tokyo +81 46 738 8612
Sydney +61 499 945 557
Mumbai +91 98211 67253
Brazil 012345678901

Advertising of these vessel(s) in printed publications, on the internet or in any other medium is not permitted without prior written permission from Burgess. All particulars are given in good faith and are believed correct but they cannot be guaranteed.

Last updated: 17 novembro 2026