ARKADIA



OVERVIEW.

Step aboard ARKADIA for a very special experience. Designed to host up to ten guests in five cabins, this 49.9m (163.9ft) yacht from the elite Heesen shipyard – considered by connoisseurs to be among the finest in the world – is virtually pristine. Beautifully designed and precision engineered, she delivers a winning combination of exhilaration and relaxation with a wide choice of outdoor spaces, flexible luxury accommodation, state-of-the-art technology, world class contemporary style and an amazing array of watersports equipment and toys.

The sun deck is extra-large and cleverly arranged. The forward end is slightly raised to give a great vantage point over the sea, with a large jacuzzi, a bar and ample space for sunbathing. The gym is amidships, behind a glass windbreak with a huge TV, peloton bike, multi gym, yoga gear, punching bag and free weights. On the aft end of the sun deck is the relaxation zone with sumptuous Paola Lenti sofas. The upper aft deck, meanwhile, is an elegant outdoor dining area and lounge.

Designed by the renowned team of Raymond Langton and Dickie Bannenberg, ARKADIA's beautiful contemporary interiors are calming, welcoming, understated and elegant, with a wealth of unique details. The spacious sky lounge and the opulent main lounge strike a fine balance between comfort and sophistication, offering a wide variety of places to gather and socialise or relax and unwind, to suit any mood.

Up forward on the main deck, the full-beam master suite is big, airy and bright with a super-king size bed, sofa, study and vanity desks, his-and-hers dressing areas and a large en suite bathroom. Down on the lower deck, the other four guest cabins are three large doubles and a convertible cabin with Pullman berths, all with big windows and private en suite bathrooms.

Few yachts can match the range and quality of watersports equipment and toys that ARKADIA offers. She's got a large RIB to reach isolated beaches and a Mastercraft ski boat that's ideal for wakeboarding, water skiing, wakesurfing and towing inflatable toys. Jetskis, kiteboards, wingfoil gear, eFoil boards, a Manta 5 Hydrofoiler bike, kayaks and paddleboards are all on board. There's also a sea pool, a floating dock and a spectacular four-storey water slide. The beach club is a spacious haven at the water's edge and fun continues under water with a diving instructor, snorkel and dive gear.

Key features

Flexible cabin configurations

Beach club at sea level

A fully equipped gym on the sun deck

12m (38ft) Fjord Open chase tender

6m Mastercraft watersports tender

Shaded deck and dining areas

Manta 5 Hydrofoiler bike

Jacuzzi on the sun deck

Zero speed stabilisers to reduce any rolling motion while at anchor

ARKADIA



Sun deck jacuzzi



Sun deck gym

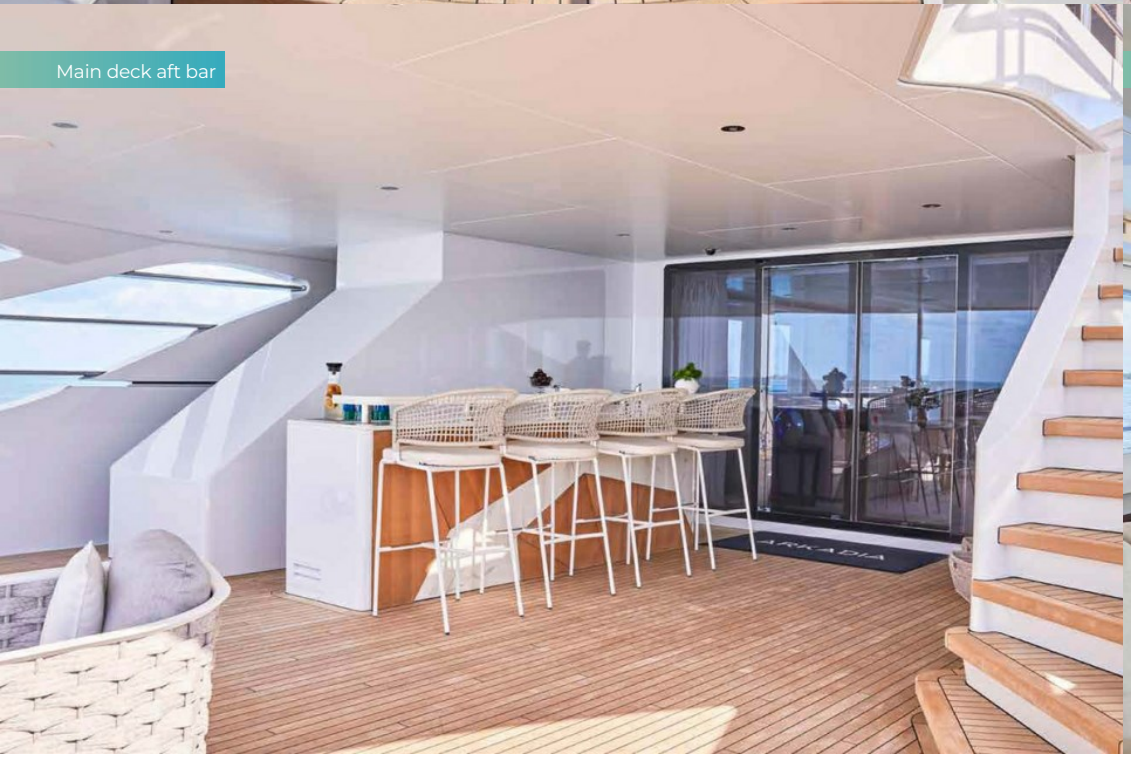

Main deck aft bar

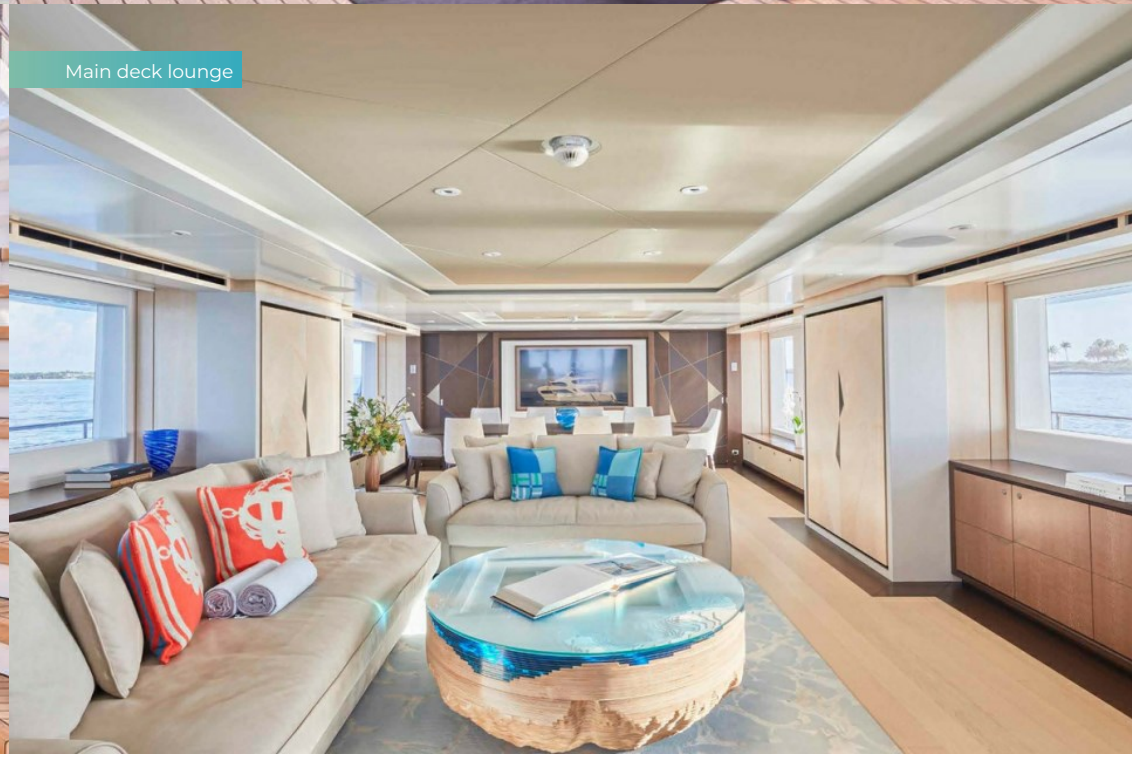

Main deck lounge

ARKADIA



Main deck lounge

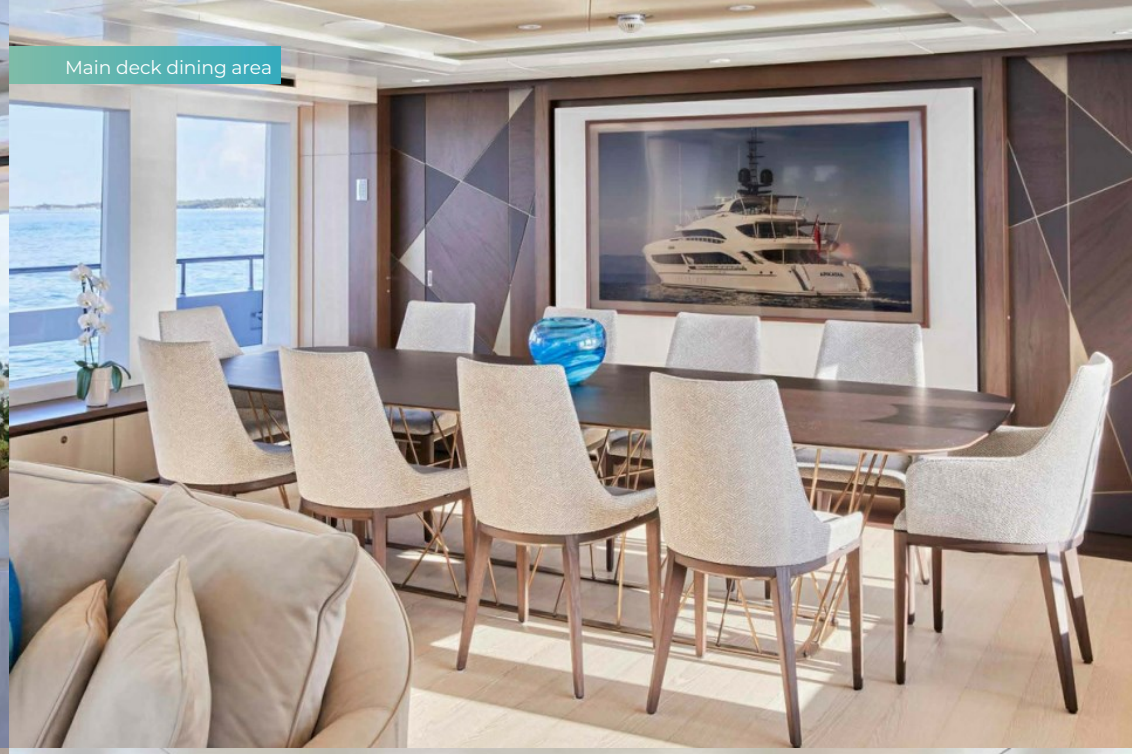

Main deck dining area

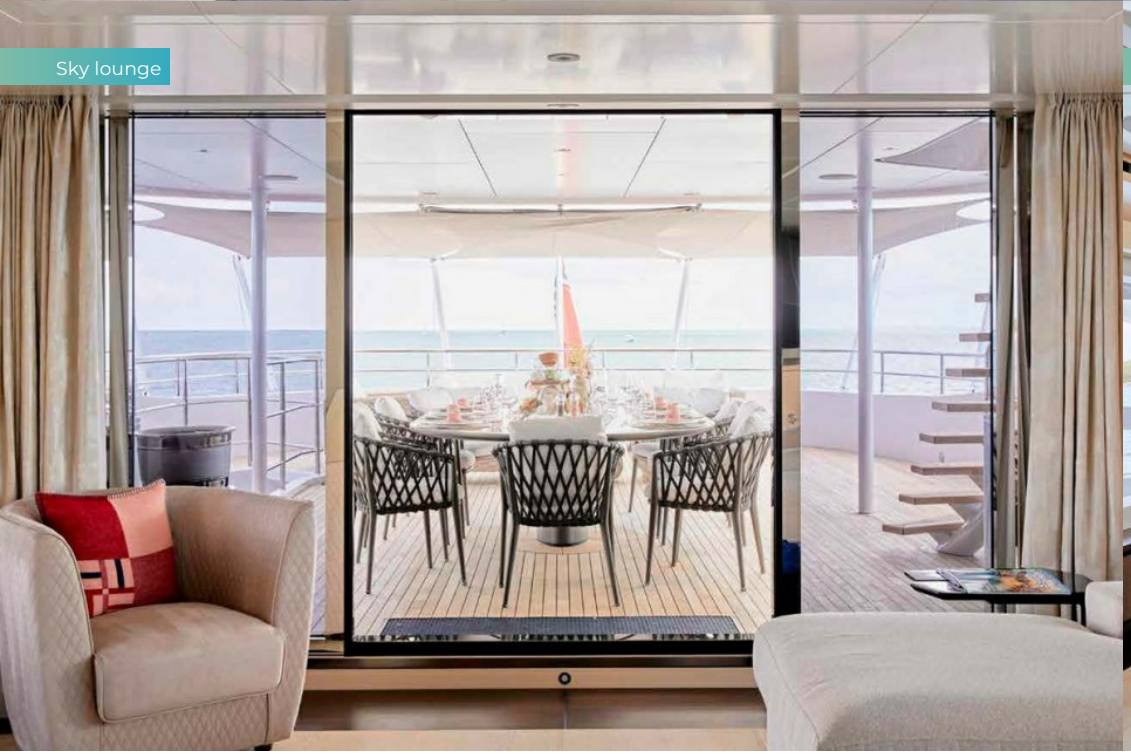

Sky lounge

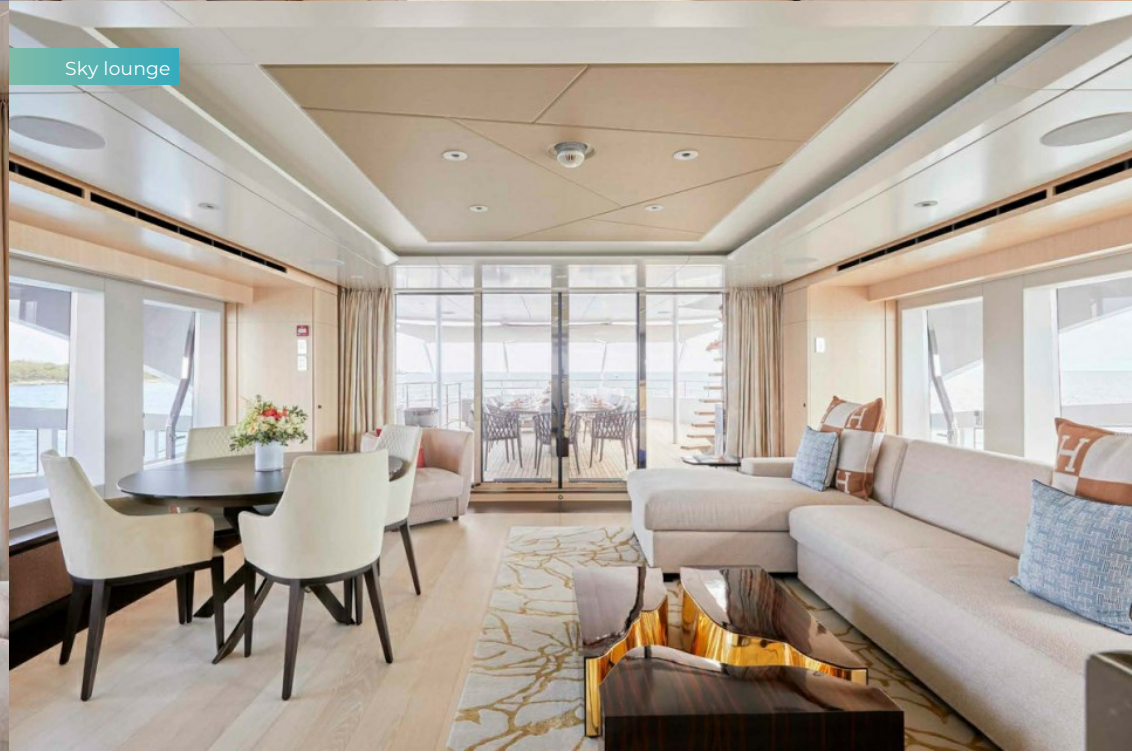

Sky lounge

ARKADIA

Main deck master cabin



Main deck master cabin



Master study

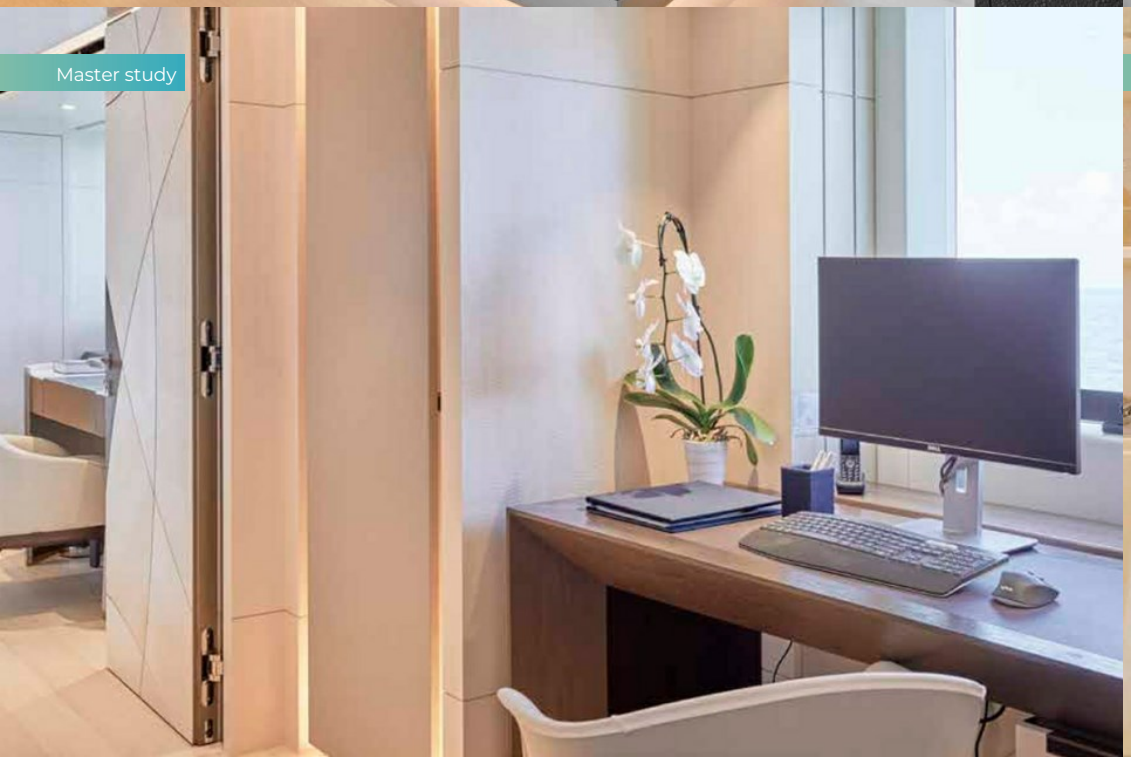

Master bathroom en suite

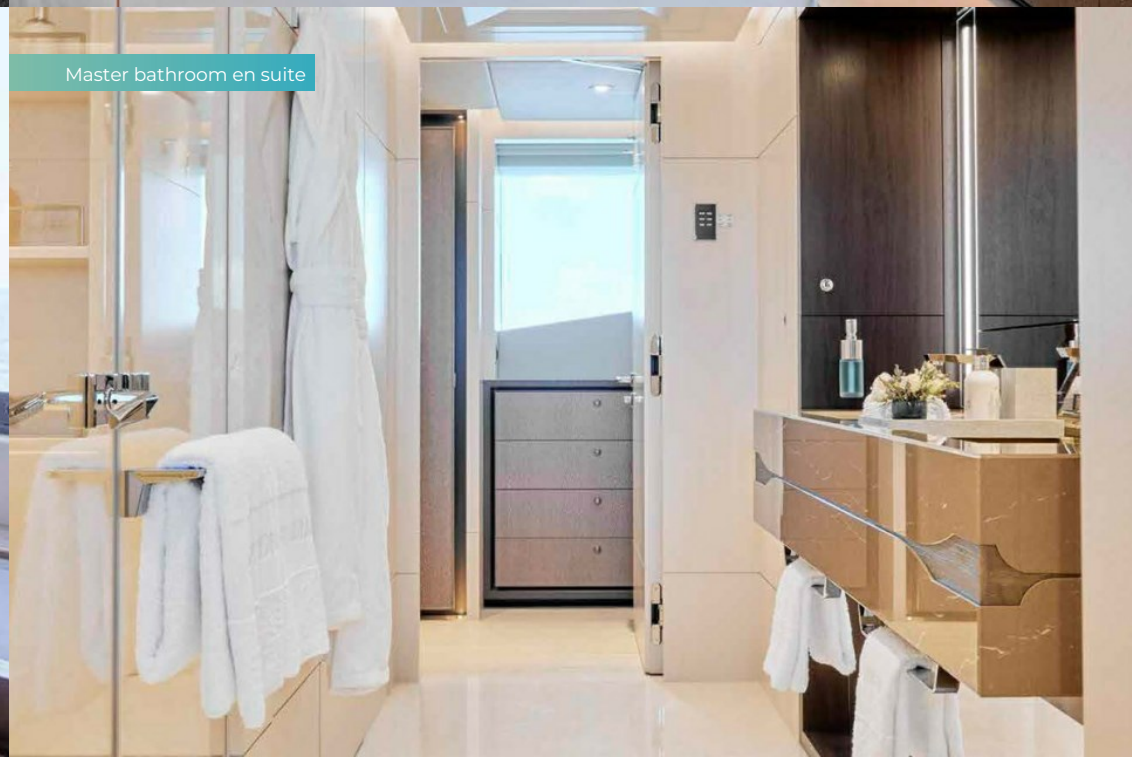

ARKADIA

Double cabin

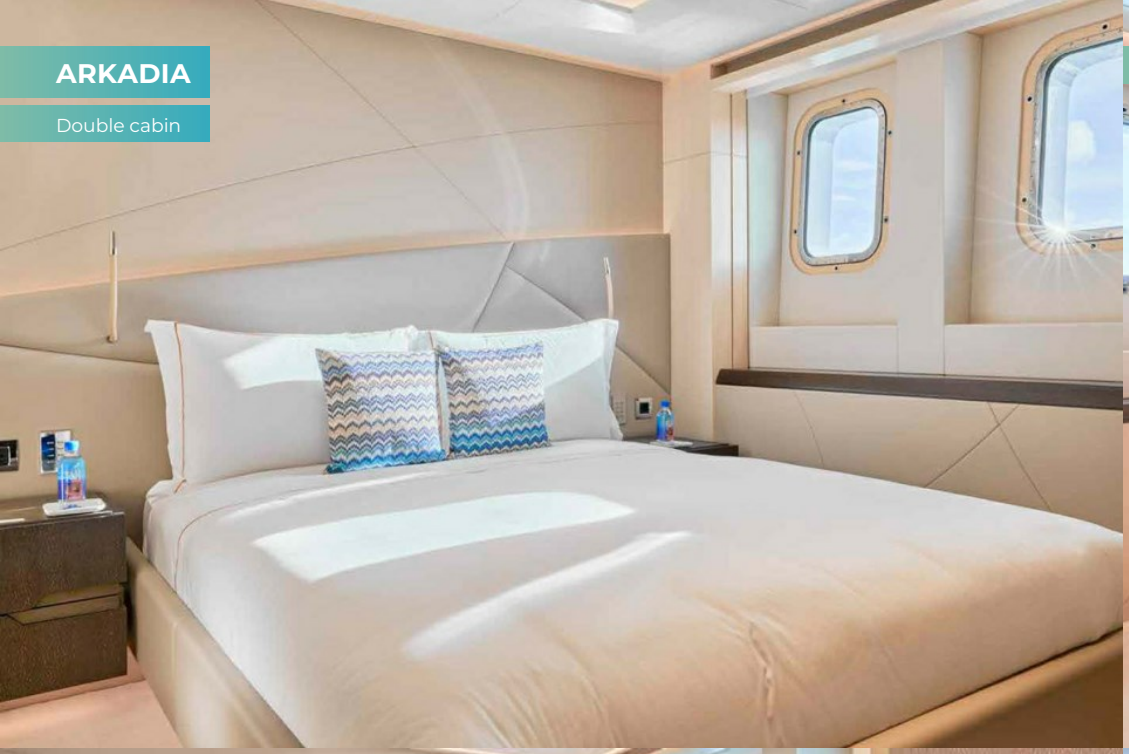

Lower deck double cabin

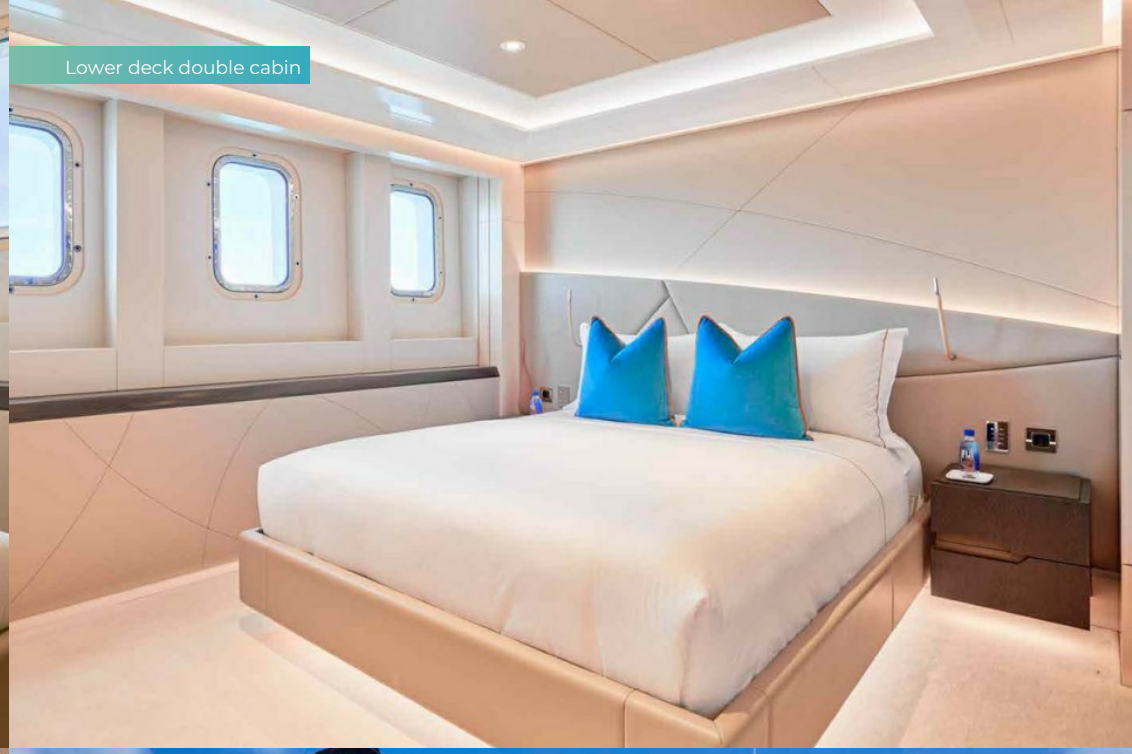

Lower deck convertible double/twin cabin with pullman

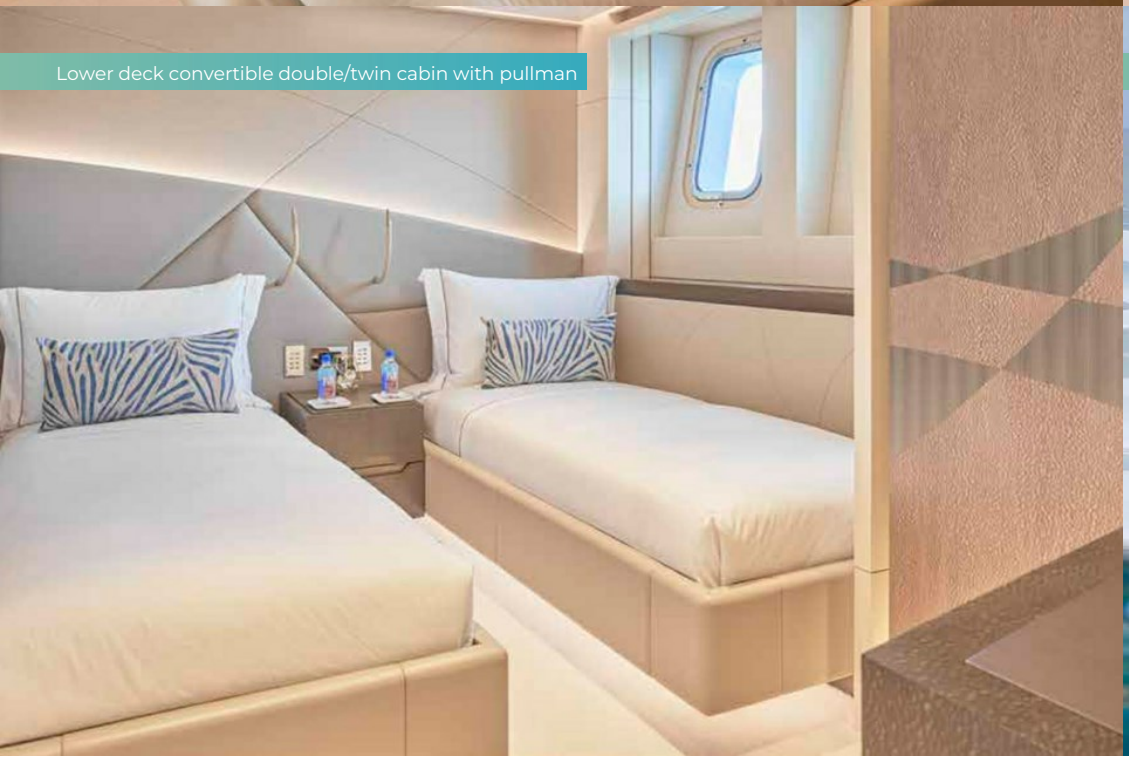

Waterslide



ARKADIA

Kayak



Stand up paddle board



At anchor



SPECIFICATION.

Length
49,9m (163,7ft)

Built
2021, Heesen, The Netherlands

Interior designer
Reymond Langton Design

Beam
8,6m (28,2ft)

Draft
2,8m (9,2ft)

Gross tonnage
499

Cruising speed
12 knots

Maximum speed
15 knots

Fuel consumption at cruising speed
350 litres per hour

Engines
2 × 1.360hp MTU

Guests
10

No. of guest cabins
5 (4 × double, 1 × double/twin, 1 × additional berth)

Crew
9

View yacht on website

Watch yacht video







ARKADIA

TENDERS & TOYS

- 1 × Towed tender
- 2 × Tenders
- 1 × Deck jacuzzi
- Pool
- 1 × Waverunner
- 2 × SeaBobs
- 3 × eFoils
- 1 × Wingfoil
- 2 × Kayaks
- 3 × Stand up paddleboards
- Wakeboard
- Wakesurf
- Wakeskate
- Kite surfing equipment
- Waterskis
- Anti-jellyfish pool
- Inflatable platform
- Waterslide
- Inflatable tows
- Dive centre
- Scuba diving equipment
- Snorkelling gear
- RYA training centre for jetskis & waverunners
- 2 × eBikes
- 2 × eScooters

FITNESS & WELLNESS

- Free weights
- Multi gym
- Training bench
- Upright stationary bike
- Yoga mats

COMMUNICATION & ENTERTAINMENT

- Satcom & cellular communications facilities
- Wi-Fi internet access
- Starlink
- Satellite television
- Speaker systems
- Streaming services

YACHT LAYOUT

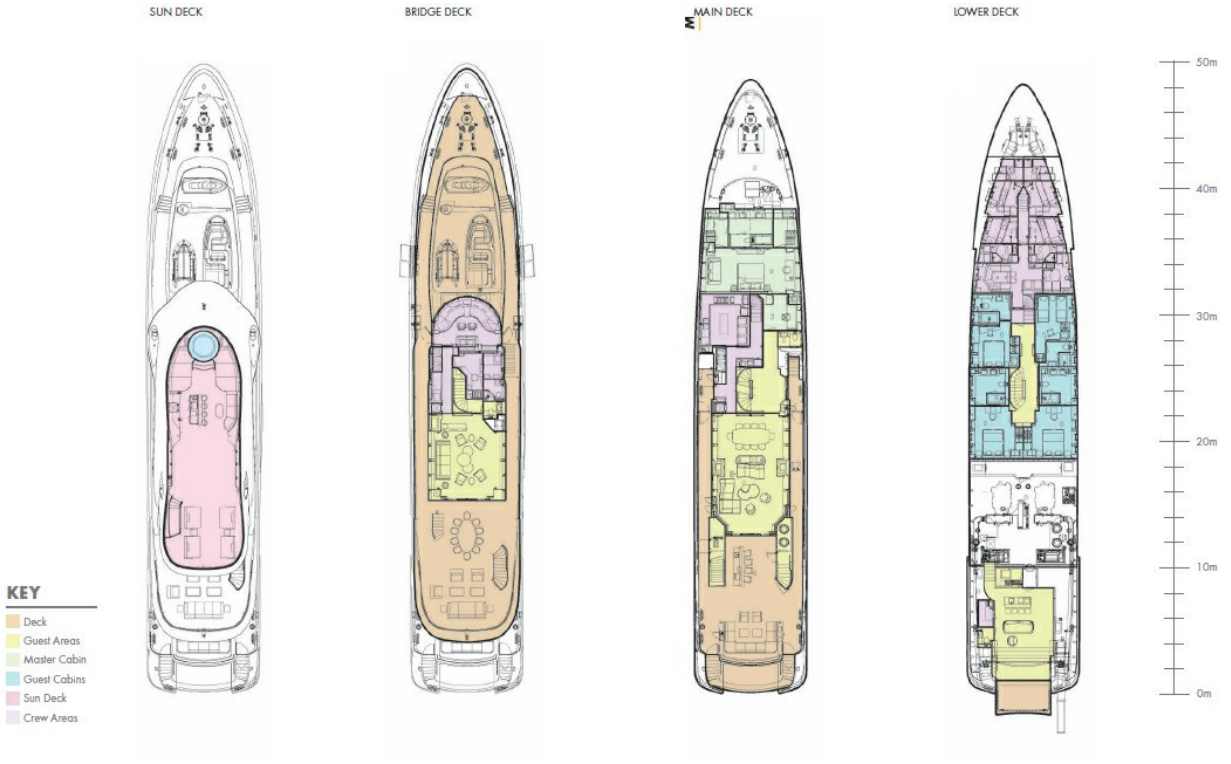

BURGESS

WORLD CLASS. WORLD WIDE.

London +44 20 7766 4300
Monaco +377 97 97 81 21
New York +1 212 223 0410
Miami +1 305 672 0150
Singapore +65 9665 8990
Beverly Hills +1 310 424 5112
Palma +34 971 495 413
Athens +30 210 967 1661
Dubai +971 4 425 5874
Phuket +66 7623 9739
Hong Kong +852 6496 2094
Tokyo +81 46 738 8612
Sydney +61 499 945 557
Mumbai +91 98211 67253
Brazil 012345678901

Advertising of these vessel(s) in printed publications, on the internet or in any other medium is not permitted without prior written permission from Burgess. All particulars are given in good faith and are believed correct but they cannot be guaranteed.

Last updated: 09 novembro 2026