ASAHI

OVERVIEW.

The award winning ASAHI is a masterpiece of modern design, featuring a stunning Remi Tessier interior that invites you to connect with your inner zen. With an exceptional selection of watertoys and a passionate, service oriented crew, she has all the elements to create a stylish and fun charter to remember.

Start your morning with a workout in the beach club followed by a dip off the back of the swim platform, before you head to the shaded aft cockpit to join the rest of the group. After a delicious breakfast, everyone makes their way to the sun deck to watch the captain and crew show off ASAHI's sailing prowess, taking her for an exhilarating sail along the coast before dropping the anchor in a secluded bay.

Now it's time for action; ASAHI's extensive watertoy inventory is a dream for thrill seekers. Try your hand at the dizzying array of options, under the guidance of the friendly crew. As a fun underwater family adventure, the robust Protector chase tender can quickly transport you to a nearby cove for a snorkel safari before you head to a nearby shoreline to enjoy lunch on the beach with freshly grilled seafood and creative cocktails.

Back on board, slow the pace with some indulgent relaxation. The sun deck is a popular spot, with its refreshing jacuzzi and expanse of sun pads to choose from, or descend to the starboard fold-out beach platform for some quiet solo time. For a break from the sunshine, a children's party is hosted by the crew in the lounge with games, gourmet pizzas and the latest Pixar movie showing on the flatscreen TV. Meanwhile, the grown-ups watch their favourite sports team in the expansive aft cockpit lounging area with refreshing beers, cocktails and snacks.

ASAHI has a sleek and minimal interior decor that is chic and relaxing; striking monochrome artwork complements the warm, neutral tones of the furnishings and walls. The flexible accommodation for up to 12 guests is great for families. A full beam master cabin features a walk in wardrobe and en suite bathroom with a full sized bathtub, and there are two further double cabins, two twin cabins with additional pullman berths, and one bunk cabin.

As the sun sets over the horizon, enjoy a sundowner cocktail while sharing your favourite moments of the day. Then head to the delightfully decorated table in the lounge for dinner followed by cocoa and a movie in the aft cockpit, snuggled up with your loved ones under a cosy blanket.

Key features

Recently refitted

Low fuel consumption

Flexible cabin configurations

12.5m (41ft) Protector towed tender

Shaded deck and dining areas

Jacuzzi on the sun deck

A crew with local expertise

ASAHI

Swim platform

Sun deck jacuzzi

Sun deck

Main deck aft

ASAHI

Main deck aft

Main deck aft dining area

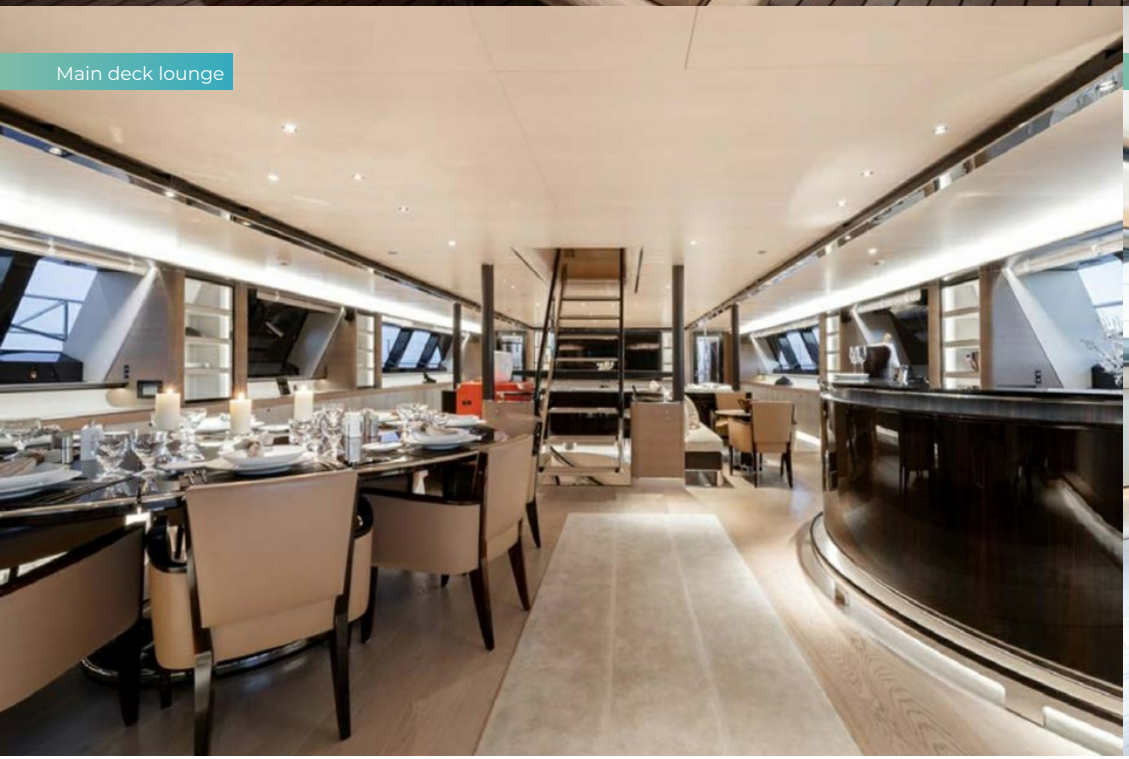

Main deck lounge

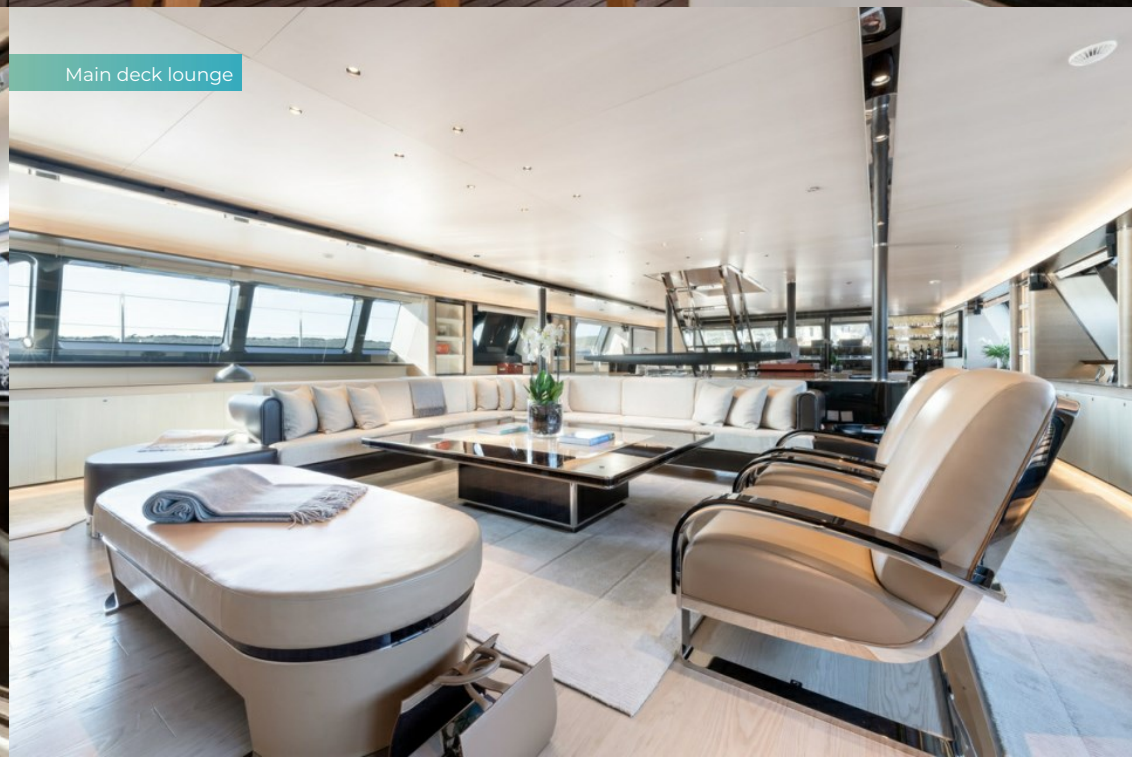

Main deck lounge

ASAHI

Main deck dining area

Main deck dining area

Bridge

Master cabin - Lower deck

ASAHI

Master cabin - Lower deck

Master cabin en suite

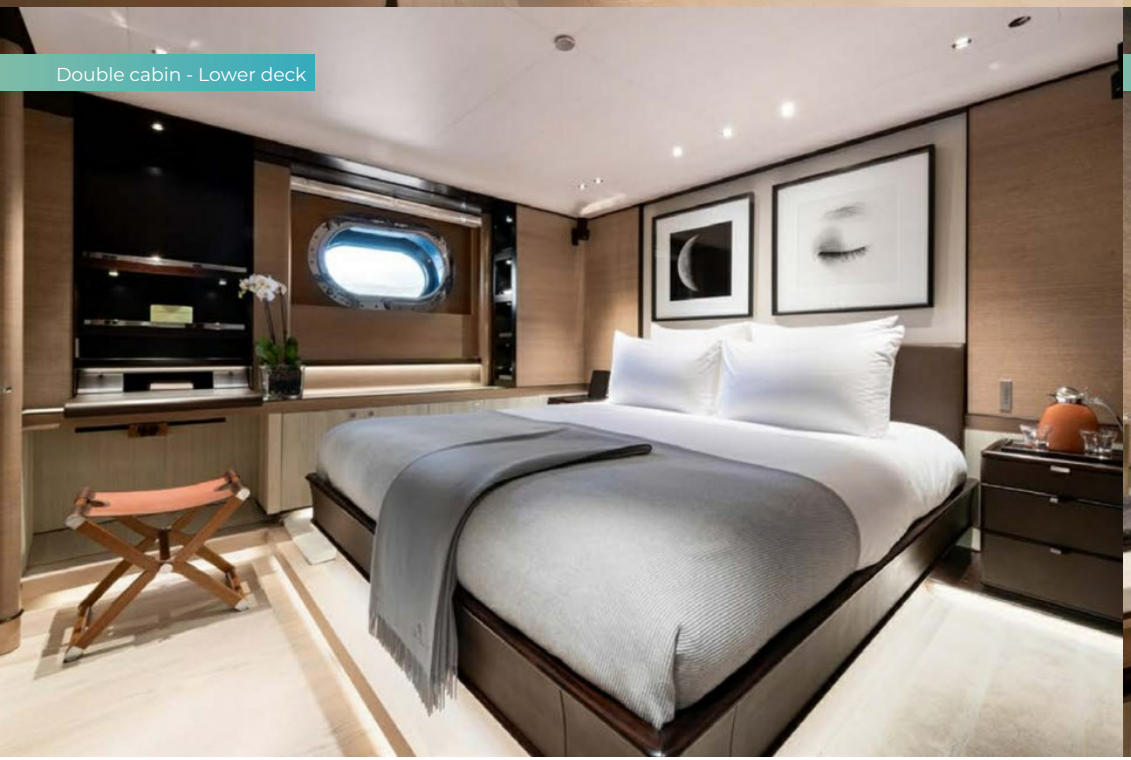

Double cabin - Lower deck

En suit

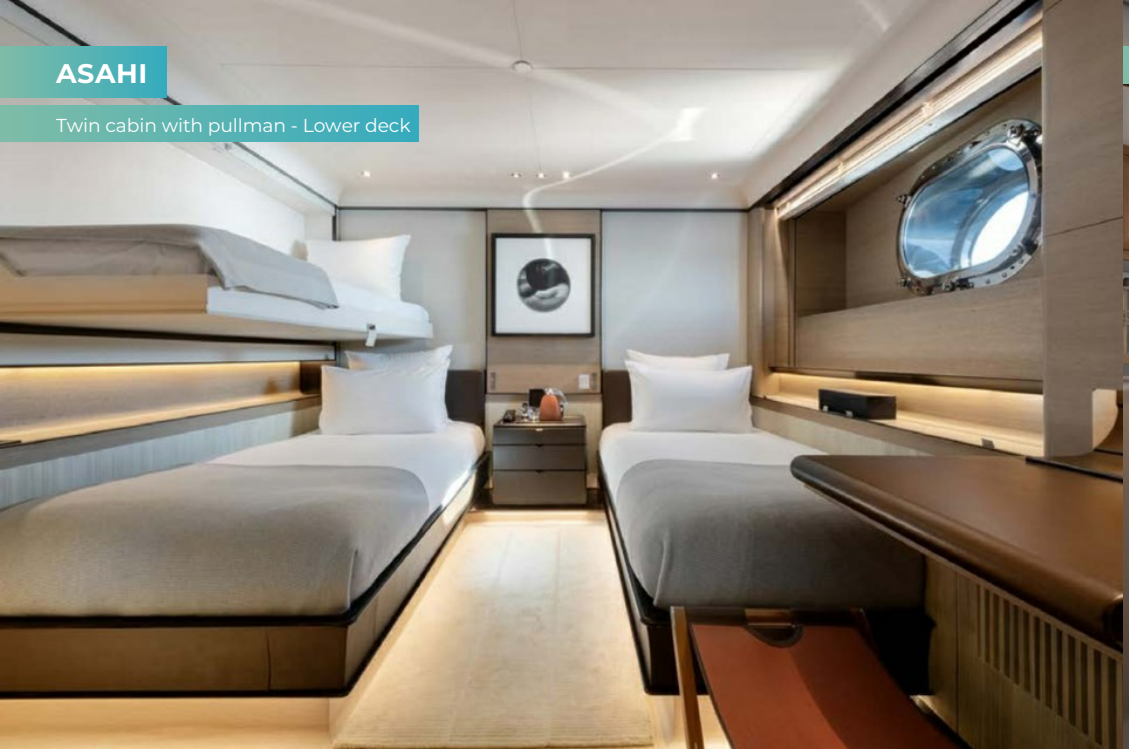

Twin cabin with pullman - Lower deck

Exercise equipment

SPECIFICATION.

Length
56m (183.7ft)

Built
2009 (refitted 2023), Perini Navi, Italy

Interior designer
Rémi Tessier

Beam
11.5m (37.7ft)

Draft min/max
3.8m (12.5ft)/3.8m (12.5ft)

Displacement
530 tonnes

Cruising speed
12 knots

Maximum speed
16 knots

Fuel consumption at cruising speed
175 litres per hour

Guests
12

No. of guest cabins
6 (3 × double, 3 × twin, 2 × additional berths)

Crew
10

Note
Fully licensed for charters in Spanish waters.

View yacht on website
Watch yacht video

TENDERS & TOYS

- 1 × Towed tender
- 1 × Tender
- 2 × Sailing dinghies
- 1 × Deck jacuzzi
- 1 × Underwater scooter
- 3 × eFoils
- 10 × Wingfoils
- 1 × Foilboard
- 1 × Kayak
- 1 × Stand up paddleboard
- Pedal board
- Windsurfer
- Surfboard
- Wakeboard
- Wakesurf
- Wakeskate
- Kite surfing equipment
- Waterskis
- Trampoline
- Inflatable platform
- Inflatable tows
- Scuba diving equipment
- Snorkelling gear
- Fishing gear
- RYA training centre for jetskis & waverunners
- 2 × eBikes

FITNESS & WELLNESS

- Free weights
- Resistance bands
- Yoga mats

COMMUNICATION & ENTERTAINMENT

- Satcom & cellular communications facilities
- Wi-Fi internet access
- Starlink
- Satellite television
- Outdoor cinema
- Speaker systems
- Streaming services
- Video games
- Karaoke

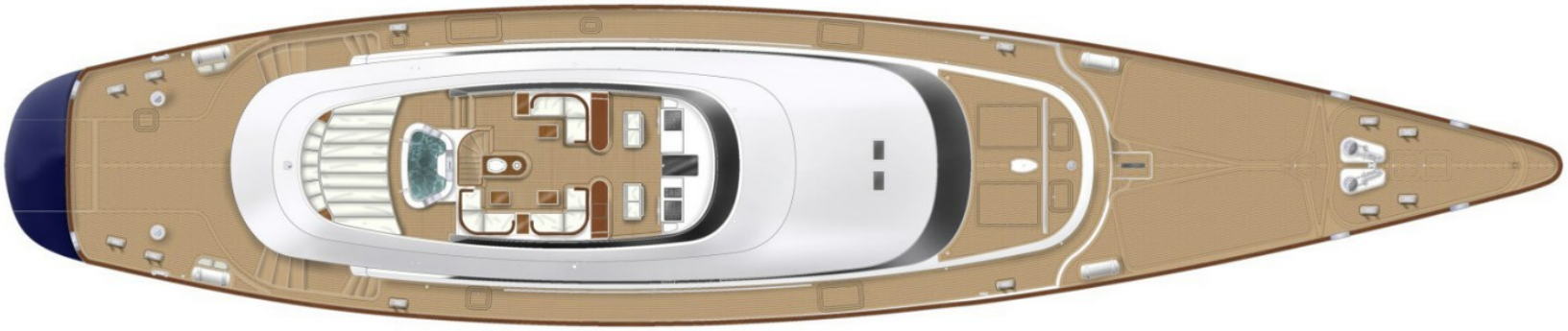

Locali tecnici
Equipaggio
Ospiti

BURGESS

WORLD CLASS. WORLD WIDE.

London	**Monaco**	**New York**	**Miami**	**Singapore**	**Beverly Hills**	**Palma**	**Athens**
+44 20 7766 4300	+377 97 97 81 21	+1 212 223 0410	+1 305 672 0150	+65 9665 8990	+1 310 424 5112	+34 971 495 413	+30 210 967 1661

Dubai	**Phuket**	**Hong Kong**	**Tokyo**	**Sydney**	**Mumbai**	**Brazil**
+971 4 425 5874	+66 7623 9739	+852 6496 2094	+81 46 738 8612	+61 499 945 557	+91 98211 67253	012345678901

Advertising of these vessel(s) in printed publications, on the internet or in any other medium is not permitted without prior written permission from Burgess. All particulars are given in good faith and are believed correct but they cannot be guaranteed.

Last updated: 18 October 2026