# ASAHI



# OVERVIEW.

**The award winning ASAHI is a masterpiece of modern design, featuring a stunning Remi Tessier interior that invites you to connect with your inner zen. With an exceptional selection of watertoys and a passionate, service oriented crew, she has all the elements to create a stylish and fun charter to remember.**

Start your morning with a workout in the beach club followed by a dip off the back of the swim platform, before you head to the shaded aft cockpit to join the rest of the group. After a delicious breakfast, everyone makes their way to the sun deck to watch the captain and crew show off ASAHI's sailing prowess, taking her for an exhilarating sail along the coast before dropping the anchor in a secluded bay.

Now it's time for action; ASAHI's extensive watertoy inventory is a dream for thrill seekers. Try your hand at the dizzying array of options, under the guidance of the friendly crew. As a fun underwater family adventure, the robust Protector chase tender can quickly transport you to a nearby cove for a snorkel safari before you head to a nearby shoreline to enjoy lunch on the beach with freshly grilled seafood and creative cocktails.

Back on board, slow the pace with some indulgent relaxation. The sun deck is a popular spot, with its refreshing jacuzzi and expanse of sun pads to choose from, or descend to the starboard fold-out beach platform for some quiet solo time. For a break from the sunshine, a children's party is hosted by the crew in the lounge with games, gourmet pizzas and the latest Pixar movie showing on the flatscreen TV. Meanwhile, the grown-ups watch their favourite sports team in the expansive aft cockpit lounging area with refreshing beers, cocktails and snacks.

ASAHI has a sleek and minimal interior decor that is chic and relaxing; striking monochrome artwork complements the warm, neutral tones of the furnishings and walls. The flexible accommodation for up to 12 guests is great for families. A full beam master cabin features a walk in wardrobe and en suite bathroom with a full sized bathtub, and there are two further double cabins, two twin cabins with additional pullman berths, and one bunk cabin.

As the sun sets over the horizon, enjoy a sundowner cocktail while sharing your favourite moments of the day. Then head to the delightfully decorated table in the lounge for dinner followed by cocoa and a movie in the aft cockpit, snuggled up with your loved ones under a cosy blanket.

## Key features

**Recently refitted**

**Low fuel consumption**

**Flexible cabin configurations**

**12.5m (41ft) Protector towed tender**

**Shaded deck and dining areas**

**Jacuzzi on the sun deck**

**A crew with local expertise**

**ASAHI**

Swim platform




Sun deck jacuzzi



Sun deck



Main deck aft



# ASAHI

Main deck aft



Main deck aft dining area



Main deck lounge

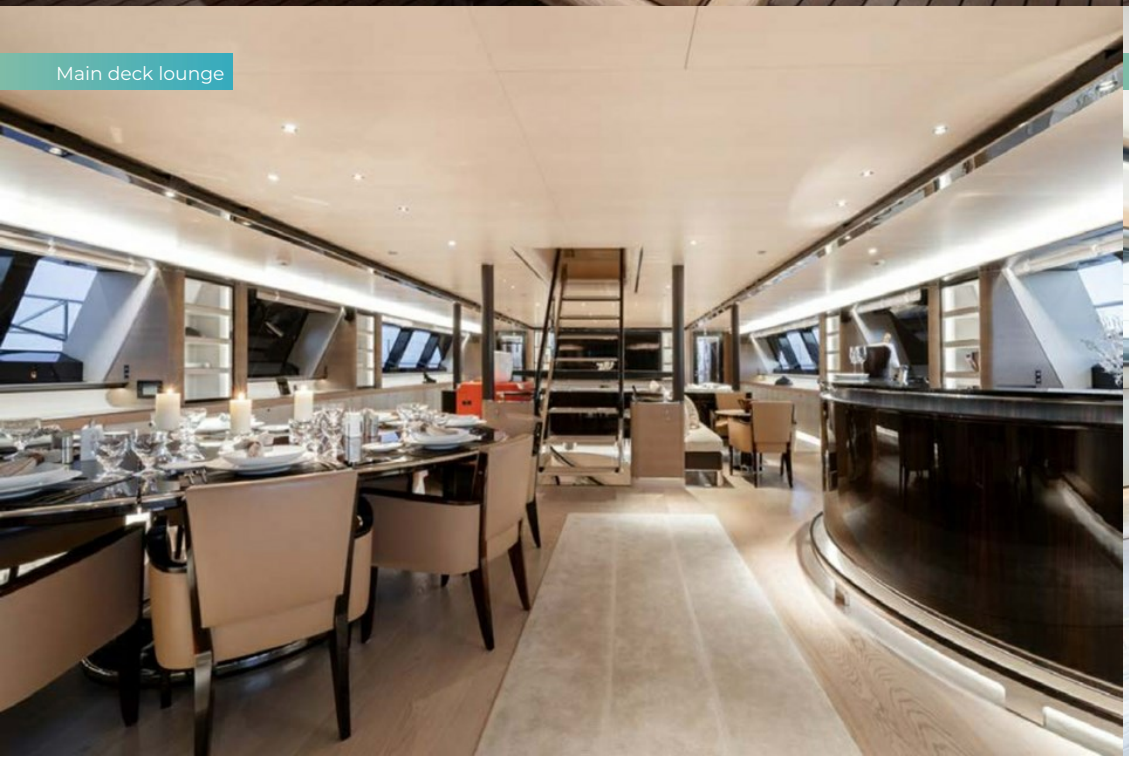

Main deck lounge

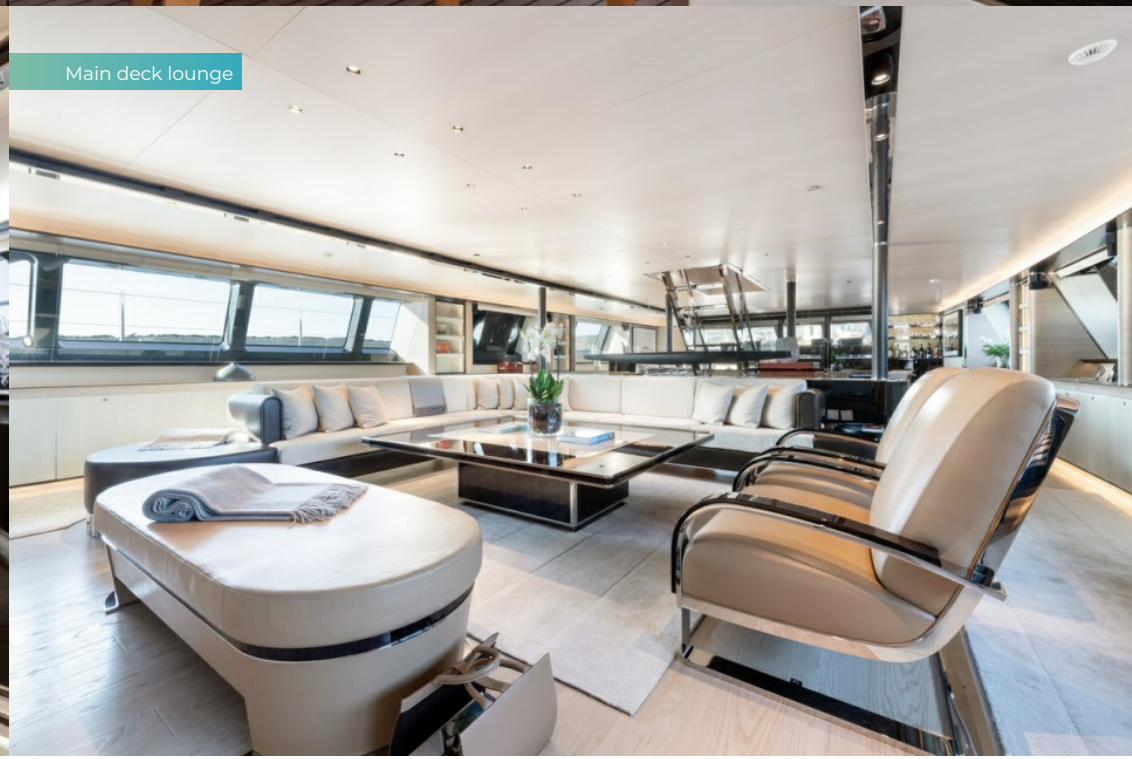

**ASAHI**

Main deck dining area



Main deck dining area



Bridge



Master cabin - Lower deck



Master cabin - Lower deck



Master cabin en suite



Double cabin - Lower deck

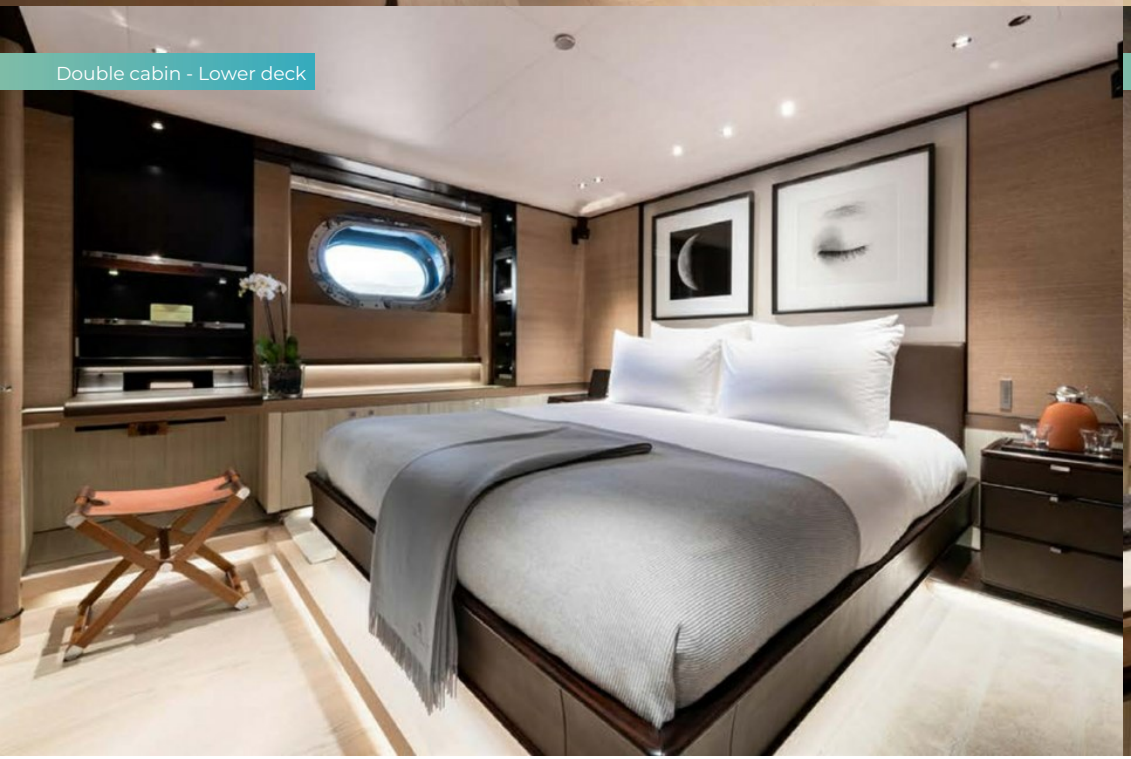

En suit



**ASAHI**

Twin cabin with pullman - Lower deck

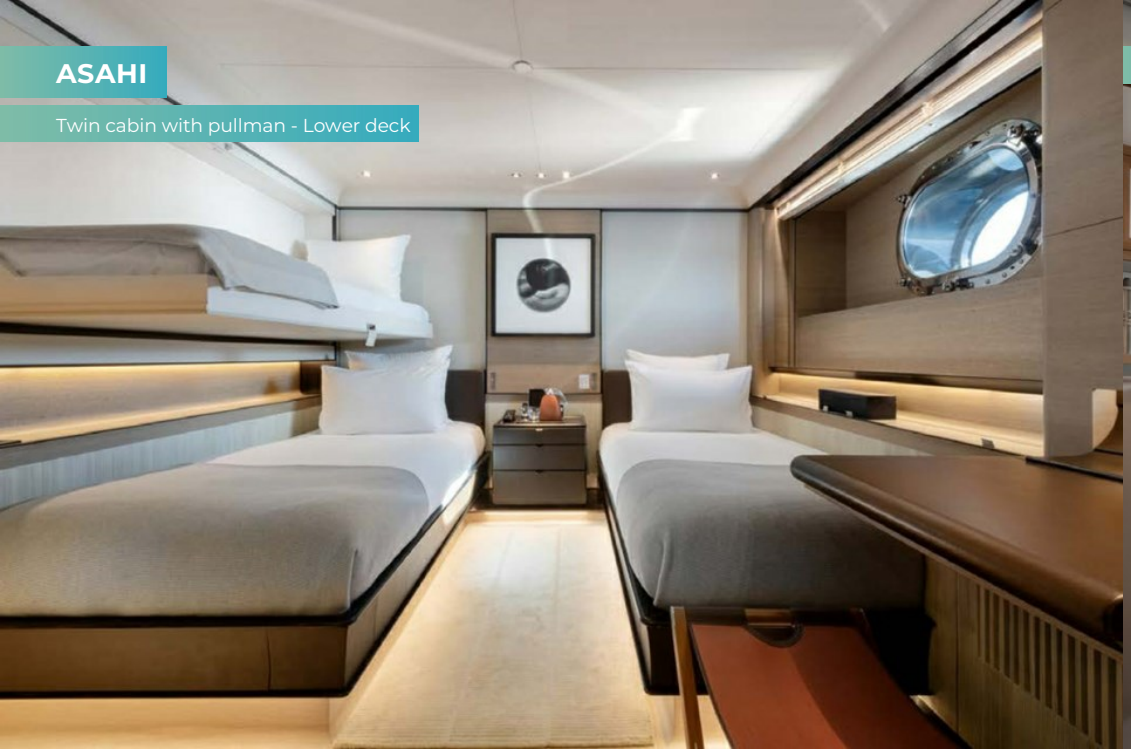

Exercise equipment



# SPECIFICATION.

Length
**56m (183,7ft)**

Built
**2009 (refitted 2023), Perini Navi, Italy**

Interior designer
**Rémi Tessier**

Beam
**11,5m (37,7ft)**

Draft min/max
**3,8m (12,5ft)/3,8m (12,5ft)**

Displacement
**530 tonnes**

Cruising speed
**12 knots**

Maximum speed
**16 knots**

Fuel consumption at cruising speed
**175 litres per hour**

Engines
**2 × 1.257hp Caterpillar**

Generators
**3 × Caterpillar**

Guests
**12**

No. of guest cabins
**6 (3 × double, 3 × twin, 2 × additional berths)**

Crew
**10**

**Note**
Fully licensed for charters in Spanish waters.

View yacht on website
Watch yacht video








# TENDERS & TOYS

- 1 × Towed tender
- 1 × Tender
- 2 × Sailing dinghies
- 1 × Deck jacuzzi
- 1 × Underwater scooter
- 3 × eFoils
- 10 × Wingfoils
- 1 × Foilboard
- 1 × Kayak
- 1 × Stand up paddleboard
- Pedal board
- Windsurfer
- Surfboard
- Wakeboard
- Wakesurf
- Wakeskate
- Kite surfing equipment
- Waterskis
- Trampoline
- Inflatable platform
- Inflatable tows
- Scuba diving equipment
- Snorkelling gear
- Fishing gear
- RYA training centre for jetskis & waverunners
- 2 × eBikes

# FITNESS & WELLNESS

- Free weights
- Resistance bands
- Yoga mats

# COMMUNICATION & ENTERTAINMENT

- Satcom & cellular communications facilities
- Wi-Fi internet access
- Starlink
- Satellite television
- Outdoor cinema
- Speaker systems
- Streaming services
- Video games
- Karaoke

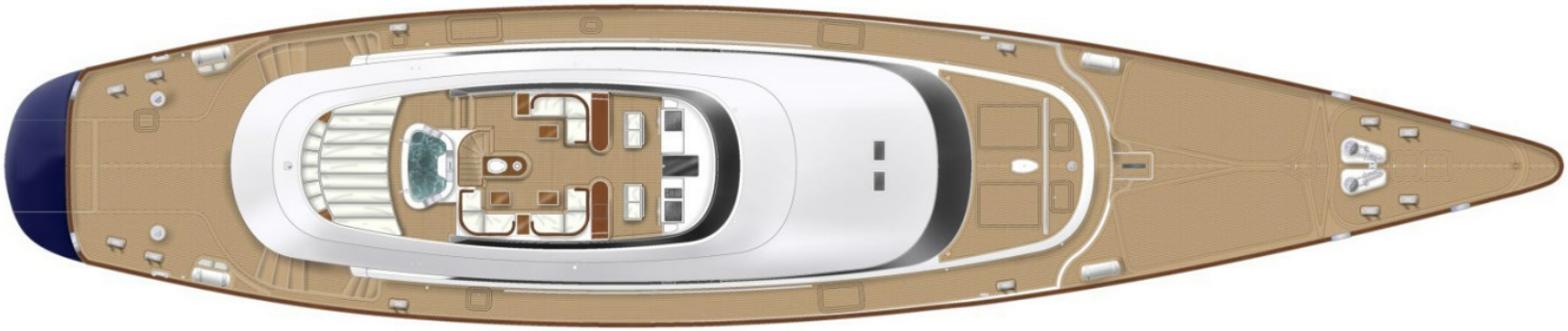




Locali tecnici
Equipaggio
Ospiti

BURGESS

# WORLD CLASS. WORLD WIDE.


**London** +44 20 7766 4300
**Monaco** +377 97 97 81 21
**New York** +1 212 223 0410
**Miami** +1 305 672 0150
**Singapore** +65 9665 8990
**Beverly Hills** +1 310 424 5112
**Palma** +34 971 495 413
**Athens** +30 210 967 1661
**Dubai** +971 4 425 5874
**Phuket** +66 7623 9739
**Hong Kong** +852 6496 2094
**Tokyo** +81 46 738 8612
**Sydney** +61 499 945 557
**Mumbai** +91 98211 67253
**Brazil** 012345678901



Advertising of these vessel(s) in printed publications, on the internet or in any other medium is not permitted without prior written permission from Burgess. All particulars are given in good faith and are believed correct but they cannot be guaranteed.


Last updated: 11 novembro 2026