BACA

OVERVIEW.

Step aboard the 43.4m (142.5ft) Royal Denship BACA, where elegance meets adventure. Following an extensive 2019 refit, BACA now boasts a fresh, sophisticated interior by Claudette Bonville, rich with artistic flair, striking features, and an inviting blend of luxury and warmth. Her blue-accented décor mirrors the sea itself, from the statement glass-blown chandelier above the dining table to the serene hues that run throughout the living spaces.

During the day, natural light floods through oversized windows into the main deck lounge, where plush seating invites guests to unwind. Whether you're entertaining at the formal dining table or relaxing with a book in hand, the atmosphere remains effortlessly welcoming.

Her accommodation is ideally laid out for families or groups, with space for up to 11 guests in five cabins. The full-beam master suite sits proudly on the main deck, complete with his and hers bathrooms. On the lower deck, three double cabins and a twin provide exceptional comfort, with flexible sleeping arrangements to suit every group dynamic.

Outside, BACA's expansive 16m sun deck boasts a large jacuzzi sits aft, surrounded by plush sun pads and sweeping sea views. Forward, a generous arrangement of sun loungers and comfortable circular seating offers the perfect place to relax, read, or sip cocktails in the breeze. A BBQ station makes casual lunches effortless, while the main deck aft provides further al fresco dining and lounging space – ideal for lingering meals or social evenings under the stars. For a quieter escape, the foredeck features a cosy sofa and coffee tables beneath a retractable shade.

The beach club is effortlessly chic, offering seamless access to the sea via a hydraulic swim platform – your launchpad for the day's adventures. Adrenaline lovers will relish the waterslide, waverunners, eFoils, SeaBobs and an exciting selection of towables. For quieter moments, take the 7.6m Sea Hunter tender and explore a hidden bay or remote beach in total comfort and style.

Key features

Flooded main deck lounge with oversized windows and plush seating

Accommodates 10 guests in 5 elegant cabins, including a full-beam master suite

Sophisticated Claudette Bonville interior design with bright, refreshing spaces

Expansive 16m sundeck with Jacuzzi and barbecue area

Hydraulic swim platform and luxurious beach club

Excellent selection of watertoys including a 6.5m waterslide

Quantum zero speed stabilisers to reduce any rolling at anchor

Outstanding charter-savvy crew

BACA

Sun deck dining area

Bridge deck aft dining area

Main deck aft seating area

Portuguese bridge

Beach club

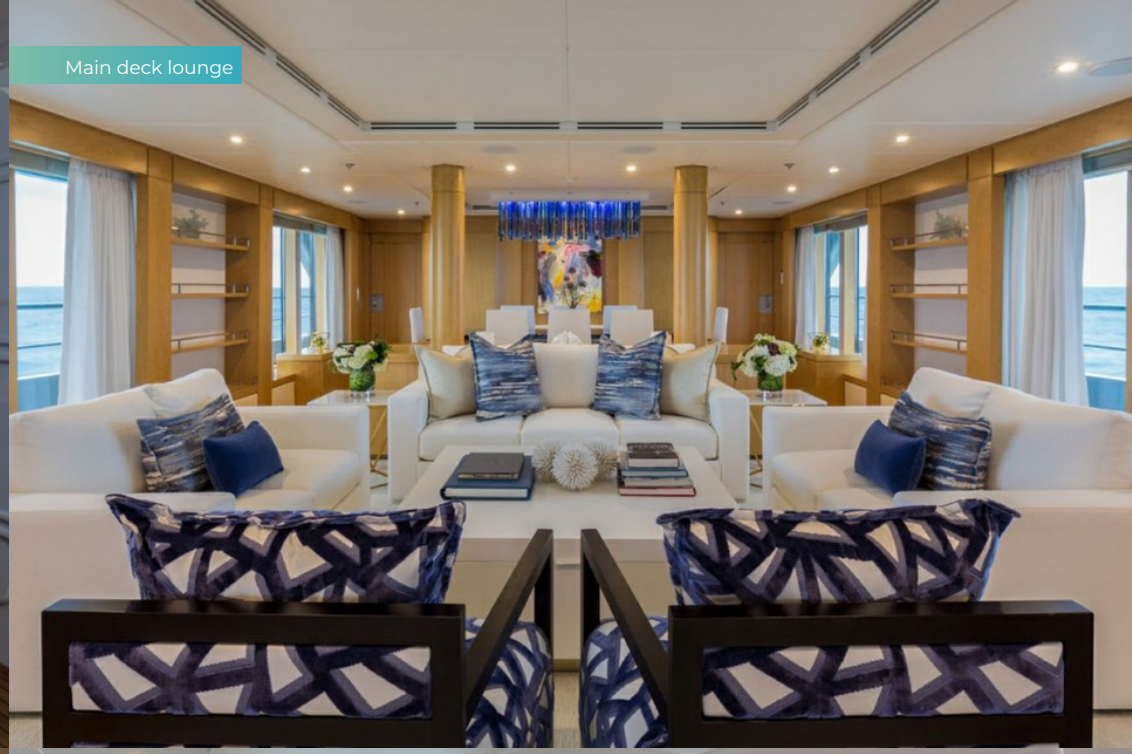

Main deck lounge

Main deck dining area

Sky lounge

BACA

Lower deck double cabin

Guest bathroom en suite

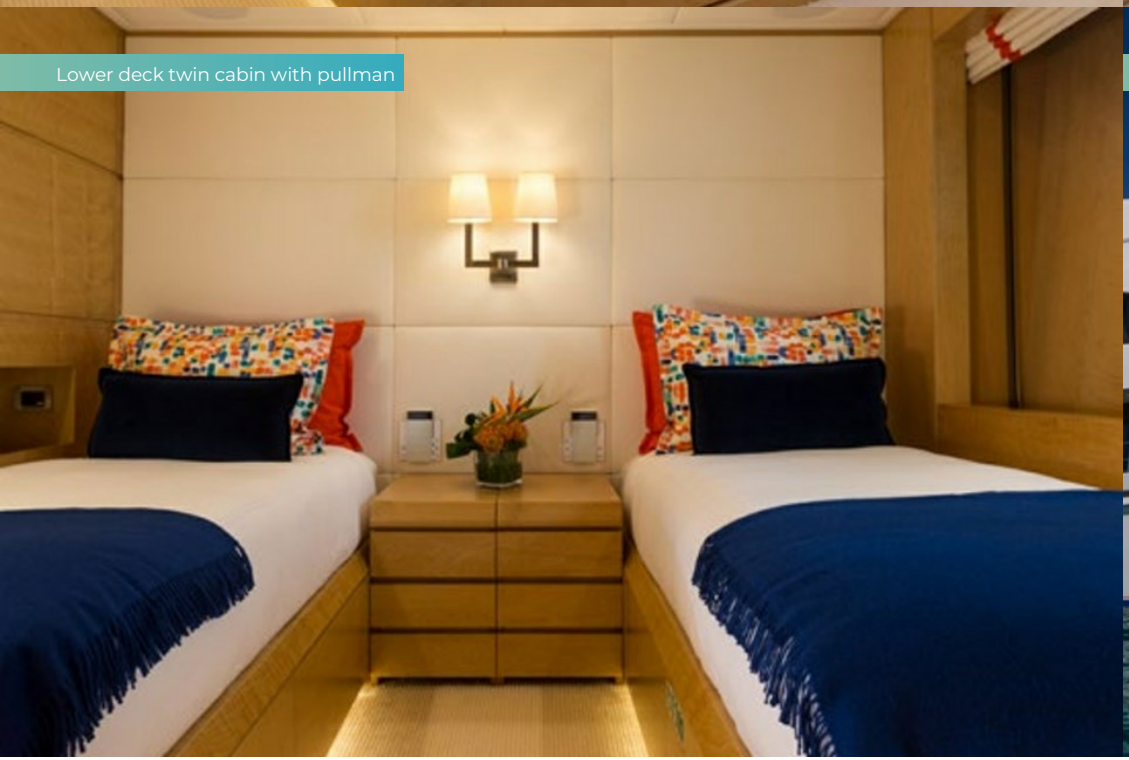

Lower deck twin cabin with pullman

Toys

BACA

SPECIFICATION.

Length
43.4m (142.4ft)

Built
2009 (refitted 2019), Royal Denship, Denmark

Interior designer
Michela Reverberi

Beam
8.8m (28.9ft)

Draft
3.1m (10.2ft)

Gross tonnage
498

Cruising speed
10 knots

Maximum speed
12 knots

Fuel consumption at cruising speed
150 litres per hour

Guests
10

No. of guest cabins
5 (4 × double, 1 × twin, 1 × additional berth)

Crew
9

View yacht on website

Watch yacht video

TENDERS & TOYS

- 2 × Tenders
- 1 × Deck jacuzzi
- 2 × Waverunners
- 2 × SeaBobs
- 2 × eFoils
- 2 × Kayaks
- 2 × Stand up paddleboards
- Wakeboard
- Wakesurf
- Waterskis
- Anti-jellyfish pool
- Trampoline
- Inflatable platform
- Waterslide
- Inflatable tows
- Snorkelling gear
- Fishing gear
- RYA training centre for jetskis & waverunners

7.90m (26 ft) Sea Hunt with twin Yamaha 150hp 4 stroke outboards, 3.3m (10'10") AB RIB Jet with a 100hp inboard, 2 x Yamaha EXR WaveRunners, 2 x Lift Foils, 2 x 3.65m (11'11") Jobe Gama Inflatable Kayaks, 2 x Water Skis (1 x men's & 1 x ladies), 2 x Wakeboards (adult and youth), 2 x Seabob F5's, 2 x 3.5m (11'6") AeroBOTE Inflatable SUP, 2 x foam surf boards (1 x 7ft and 1 x 8ft), Skurfboard, Slide (height 6.5m (21ft) x length 8.5m (28ft), Fishing gear, Aqua Park Trampoline, Approved RYA Training Center

FITNESS & WELLNESS

- Boxing equipment
- Cross trainer
- Free weights
- Jump ropes
- Resistance bands
- Training bench
- Yoga mats

Matrix Performance Ascent Cross Trainer (Elliptical) w/ Touch Console Woodway Curve Trainer 8 x Yoga Mats w Straps 2 x Skipping Ropes 8 x Yoga Blocks 2 x Push-Up Handles 5 x Additional Yoga Straps 2 x Boxing Gloves and Punch Pad Sets 8 x Yoga Mat Towels 1 x Ab Wheel 8 x Sweat Towels 2 x 8lb Kettlebells 4 x Resistance Bands Sets 2 x 15lbs Weighted Rings 3 x Massage Ball Sets 1 x 15kg/36lb Kettlebell 4 x Acu-Pressure Balls 2 x Large Adjustable Dumbells (2kg-24kg) 2 sets of Wrist/Ankle Weighted Bands 3 x Foam Roller 1 x Adjustable Exercise Bench Set of Dumbells (2 of each) in 3lbs, 5lbs, 8lbs, 10lbs, 12lbs, 15lbs, 20lbs Equipment no A/C, there are fixed outdoor speakers so music can be played through the Sky Lounge/BD Aft system).

COMMUNICATION & ENTERTAINMENT

- Satcom & cellular communications facilities
- Wi-Fi internet access
- Starlink
- Speaker systems
- Video games
- Karaoke

Satcom & cellular communications facilities, VSAT, Wi-Fi internet access Starlink: Approx. 30 Mbps up and 100 Mbps down – speed dependent on location.

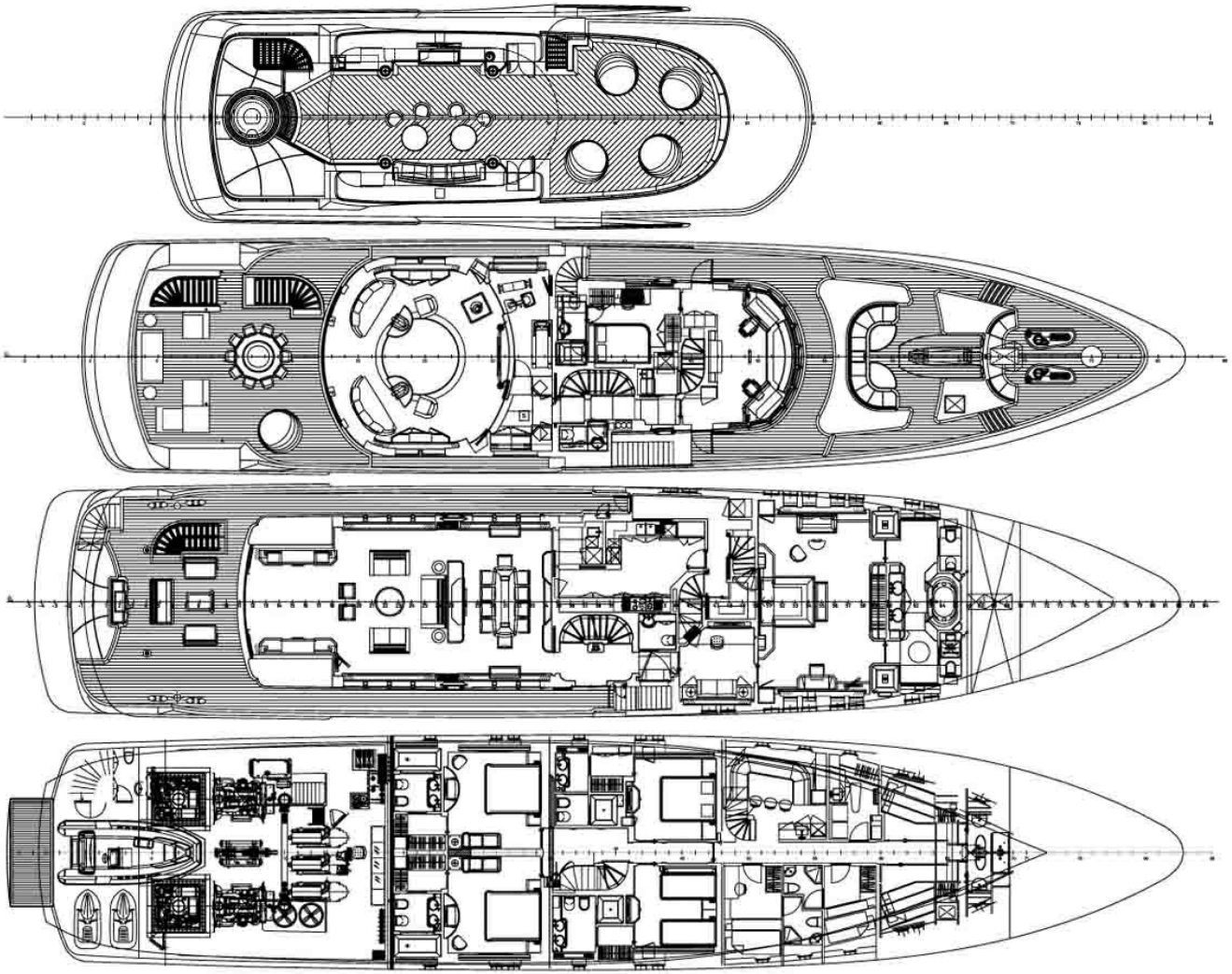

BURGESS

WORLD CLASS. WORLD WIDE.

London	**Monaco**	**New York**	**Miami**	**Singapore**	**Beverly Hills**	**Palma**	**Athens**
+44 20 7766 4300	+377 97 97 81 21	+1 212 223 0410	+1 305 672 0150	+65 9665 8990	+1 310 424 5112	+34 971 495 413	+30 210 967 1661
Dubai	**Phuket**	**Hong Kong**	**Tokyo**	**Sydney**	**Mumbai**	**Brazil**	
+971 4 425 5874	+66 7623 9739	+852 6496 2094	+81 46 738 8612	+61 499 945 557	+91 98211 67253	012345678901	

Advertising of these vessel(s) in printed publications, on the internet or in any other medium is not permitted without prior written permission from Burgess. All particulars are given in good faith and are believed correct but they cannot be guaranteed.

Last updated: 20 October 2026