BEOWULF



OVERVIEW.

BEOWULF is the consummate pedigree charter yacht, with a passionate, experienced crew and all the amenities you could dream of to make your stay on board out of this world. From her showstopping sun deck to the contemporary elegance of her interiors to the fun variety watertoys on board, this is chartering at the highest level.

Enjoy the sanctuary of a morning cappuccino on the master suite's private balcony before you take the elevator to the sun deck for breakfast. The tender garage is brimming with toys and equipment to keep even the most energetic guests entertained. BEOWULF's 11.5m Boston Whaler tender sports four powerful outboard engines to provide a fast and fun experience on the water, whether you are touring the coastline, looking to hook a prize catch or visiting nearby port towns.

If you prefer a leisurely morning pace, curl up with a great book in the bright and cosy lounge before a workout on the yacht's exercise equipment. BEOWULF's modern interior blends a variety of wood tones, cream furnishings and richly coloured accents to provide a relaxing and elegant ambiance. The yacht is as stunning as the day she was delivered by Feadship, thanks to an extensive refit in 2020 that included new entertainment systems, light decor updates and a slick grey hull colour.

Lunch is served on at the sun deck's expansive, shaded dining table with winning panoramic views. There is no better place to spend the afternoon than on BEOWULF's 21m sun deck, moving between the comfortable sunloungers, refreshing jacuzzi and shaded bar for a light bite. Alternatively, head to the sky lounge to watch a sports match at the sit-up bar with service provided by the attentive crew.

BEOWULF sleeps up to 10 guests in five cabins including an expansive master suite with a private lounge, balcony and a walk-in wardrobe with dressing room. Two VIP suites and two convertible twin cabins complete the guest accommodation, while stabilisers guarantee a smooth experience on board.

As the sun sinks past the horizon, it's celebration time. BEOWULF's fun, friendly crew are full of inspiration for theme nights and special occasions; after bespoke cocktails and canapes on the main deck aft, enjoy a sheltered al fresco dinner in the bridge deck's inside-outside dining space and toast your day's adventures.

Key features

Private master balcony

Flexible cabin configurations

Jacuzzi on the sun deck

Zero speed stabilisers to reduce any rolling motion while at anchor

BEOWULF

Aerial view



Sun deck



Sun deck



Sun deck dining area



BEOWULF

Sun deck



Sun deck jacuzzi



Sun deck



Bridge deck aft

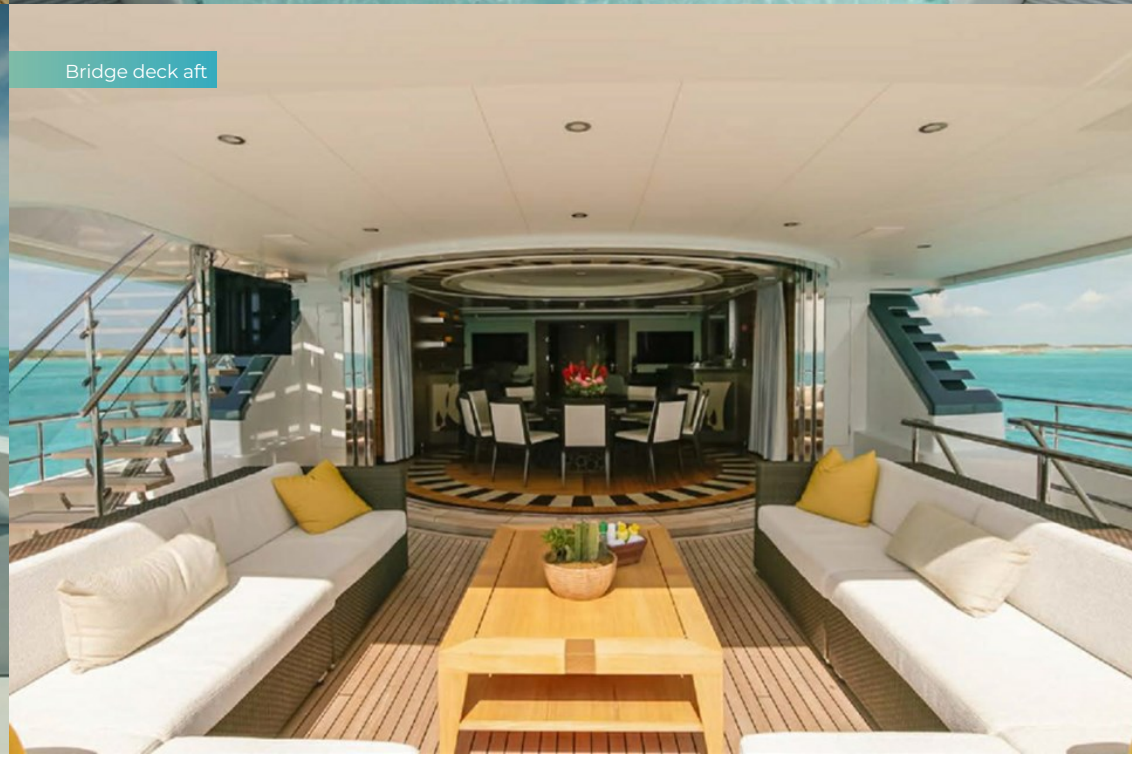

BEOWULF

Bridge deck aft



Main deck aft



Main deck lounge

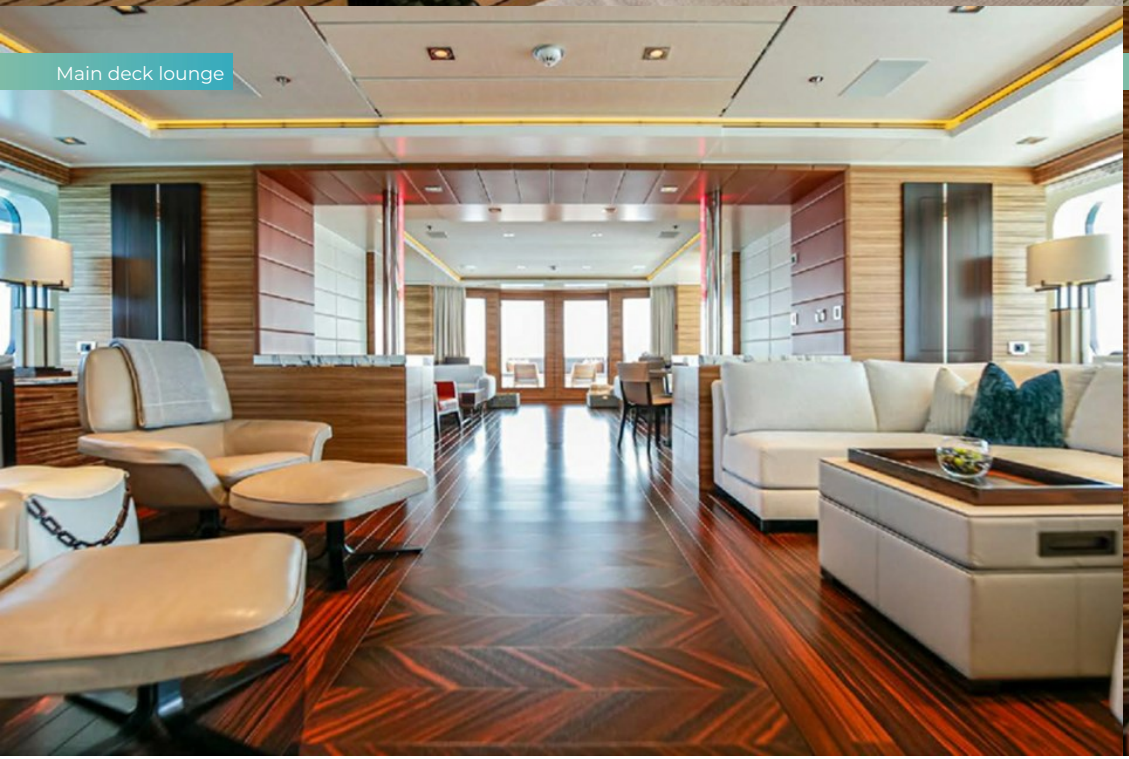

Main deck lounge

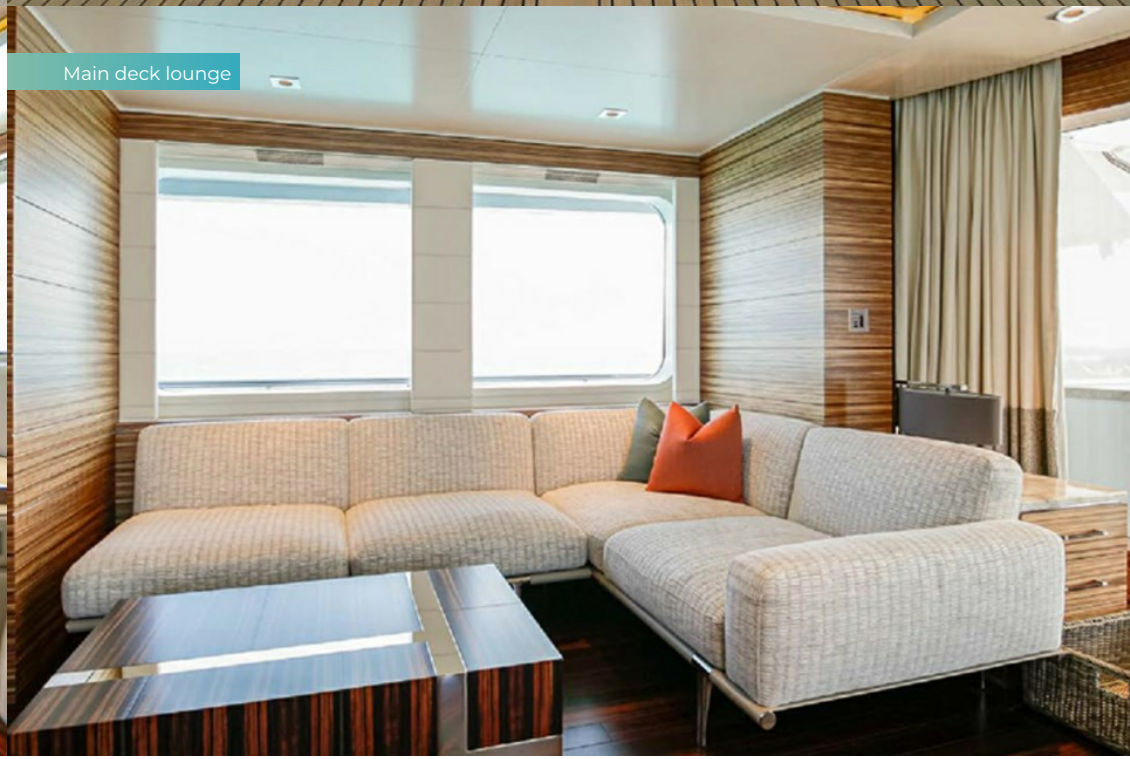

BEOWULF



Bridge deck dining area



Bridge deck dining area



Sky lounge



Main deck master cabin

BEOWULF



Master bathroom en suite



Lower deck convertible double/twin cabin

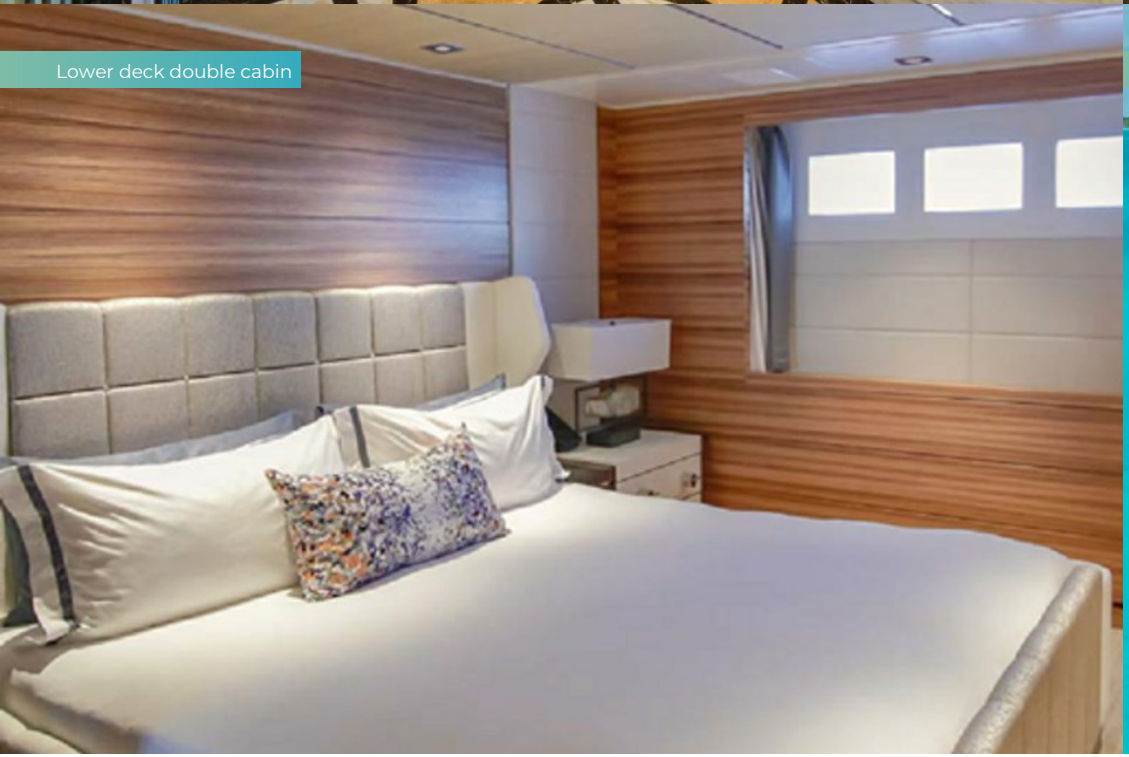

Lower deck double cabin



At anchor

BEOWULF

Cruising



SPECIFICATION.

Length
57,6m (188,9ft)

Built
2013 (refitted 2020), Feadship, De Vries, The Netherlands

Interior designer
Bannenberg & Rowell Design

Beam
10,6m (34,8ft)

Draft
3,3m (10,8ft)

Gross tonnage
941

Cruising speed
16 knots

Maximum speed
20 knots

Fuel consumption at cruising speed
288 litres per hour

Generators
2 × Caterpillar

Guests
10

No. of guest cabins
5 (3 × double, 2 × double/twin)

Crew
12

[View yacht on website]







TENDERS & TOYS

- 2 × Tenders
- 2 × Sailing dinghies
- 1 × Deck jacuzzi
- 2 × Waverunners
- 4 × SeaBobs
- 2 × Flyboards
- 2 × Kayaks
- 2 × Stand up paddleboards
- Wakeboard
- Inflatable tows
- Scuba diving equipment
- Snorkelling gear
- Fishing gear

13.1m 437CX Everglades tender (available from January 2027) | 11.5m Boston Whaler 380 Outrage tender with 900hp engines (available until December 2026) | Inboard inflatable tender | 2 x Seadoo RXT 325 | 4 x SeaBobs | 2 x Stand up paddleboards | 2 x Ocean Kayak Malibu Pedal T kayaks | Wakeboard | Inflatable tows | Scuba diving equipment (rendez-vous diving only) | Snorkelling gear | Fishing gear

FITNESS & WELLNESS



Pedal bike



Upright stationary bike

COMMUNICATION & ENTERTAINMENT



Satcom & cellular communications facilities



Wi-Fi internet access



Streaming services

VSAT connection | Satellite TV (where geographically available) | Satcom & cellular communications facilities | Streaming services

'W'
GENERAL ARRANGEMENT

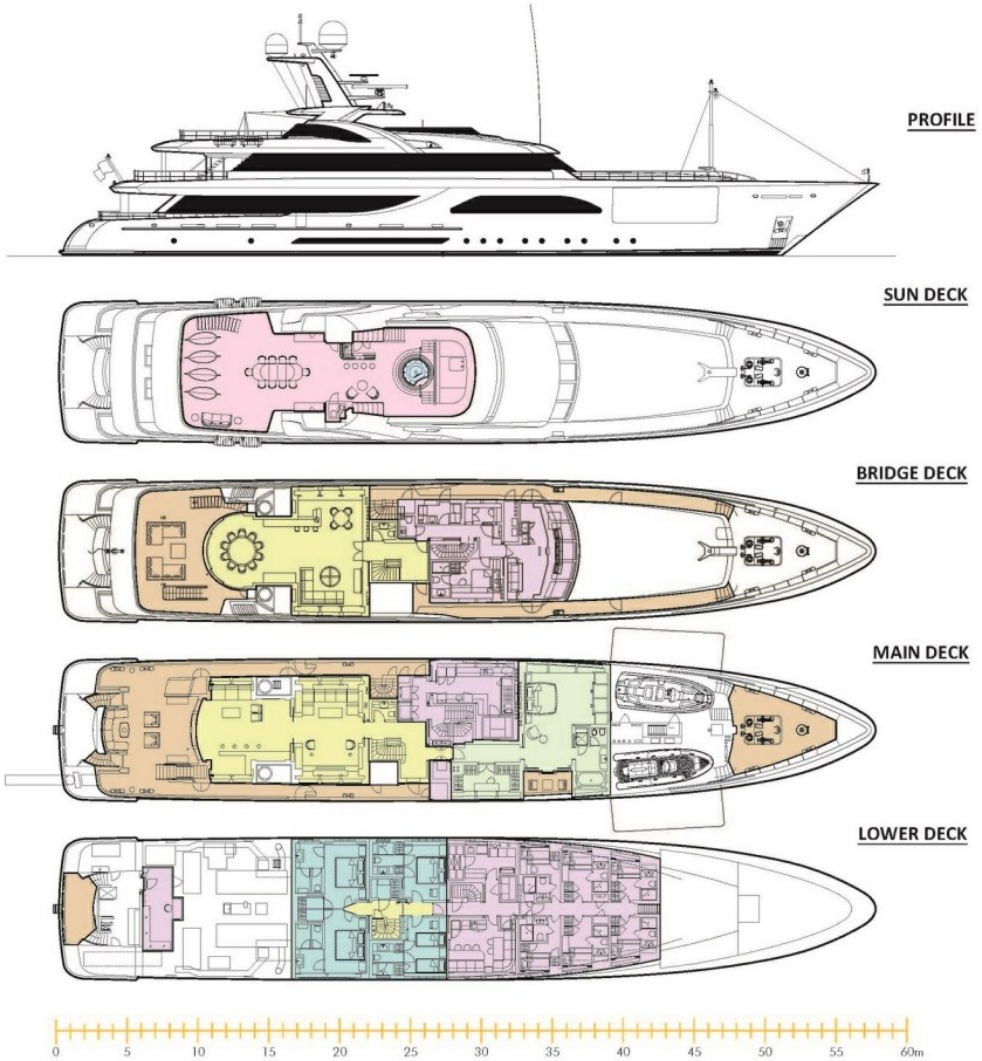

KEY

- DECK
- GUEST AREAS
- CREW AREAS
- MASTER CABIN
- GUEST CABINS
- SUN DECK

BURGESS

WORLD CLASS. WORLD WIDE.

London +44 20 7766 4300
Monaco +377 97 97 81 21
New York +1 212 223 0410
Miami +1 305 672 0150
Singapore +65 9665 8990
Beverly Hills +1 310 424 5112
Palma +34 971 495 413
Athens +30 210 967 1661
Dubai +971 4 425 5874
Phuket +66 7623 9739
Hong Kong +852 6496 2094
Tokyo +81 46 738 8612
Sydney +61 499 945 557
Mumbai +91 98211 67253
Brazil 012345678901

Advertising of these vessel(s) in printed publications, on the internet or in any other medium is not permitted without prior written permission from Burgess. All particulars are given in good faith and are believed correct but they cannot be guaranteed.

Last updated: 15 novembro 2026