BARBARA

OVERVIEW.

Launched in 2017 by the highly regarded Dutch superyacht builder Oceanco, the construction of BARBARA was meticulously overseen by a very experienced owners team.

BARBARA features a distinctive layout split over six decks and an elegant, sweeping curved exterior, making extensive use of structural glass. With interior and exterior design by the renowned Sam Sorgiovanni, the versatile living area, comprises of deck spaces that easily convert into entertainment areas with a vast 'wellness' centre on the sundeck, complete with jacuzzi, fully equipped gym and a large sunbed relaxation area. The lower deck boasts a well-equipped massage and beauty salon and a generously sized cinema.

The extensive accommodation on board comprises a unique split owner's suite with stunning ocean vistas and an impressive double height study complete with port and starboard folding balconies and double height glass sliding doors. There is a double guest cabin on the upper deck, four guest cabins and a convertible full beam VIP cabin located on the main deck. Other standout features include a remarkable teak and steel sculpture that envelops the large guest elevator, a spectacular aquarium made to mirror an aquatic reef, an outdoor cinema on the sun deck and a huge lazarette ideal for a watersports enthusiast.

Key features

Unique split master's suite with private deck and double height window

Six fold-out balconies for a unique outdoor experience

New Sorgiovanni Spa facilities

Custom made 14.3m chase boat

Indoor and outdoor cinemas for premium viewing experiences

A fully equipped gym and jacuzzi on the sun deck

An elevator servicing all decks, from lower to bridge deck

Hydraulic swim platform for easy access to the water

Winner of the 2018 Judges Commendation for Best Interior

BARBARA

Main deck lounge

Main deck lounge

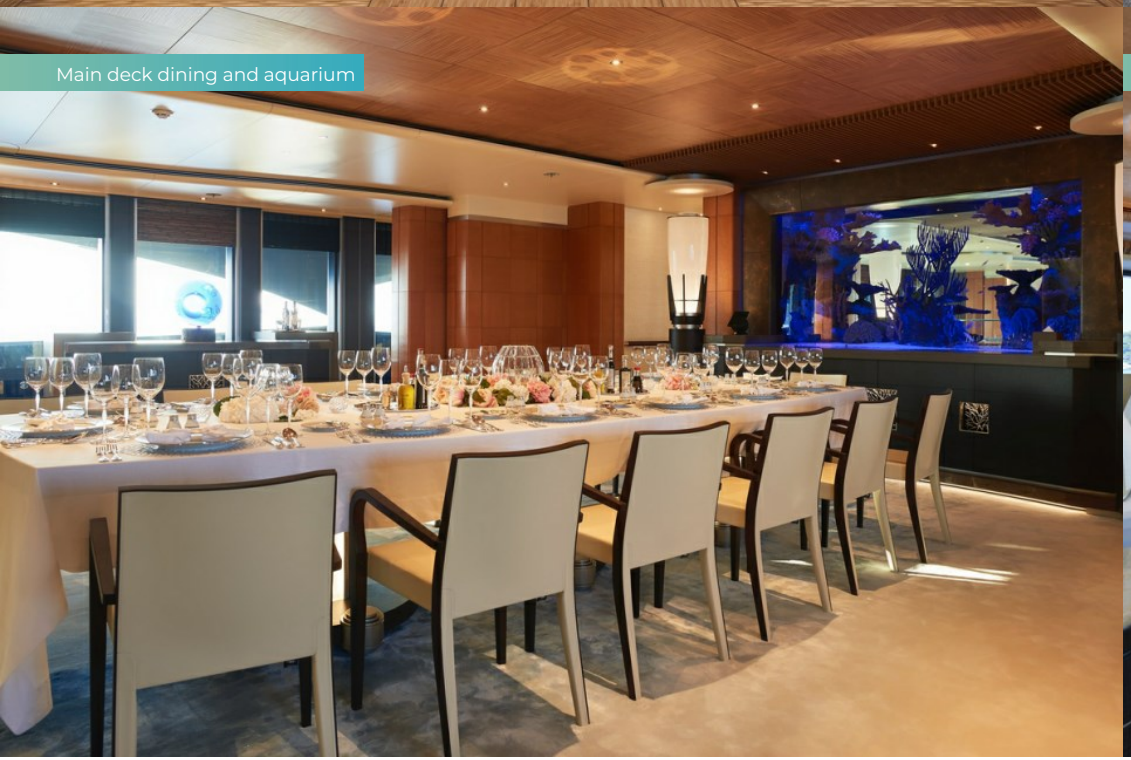

Main deck dining and aquarium

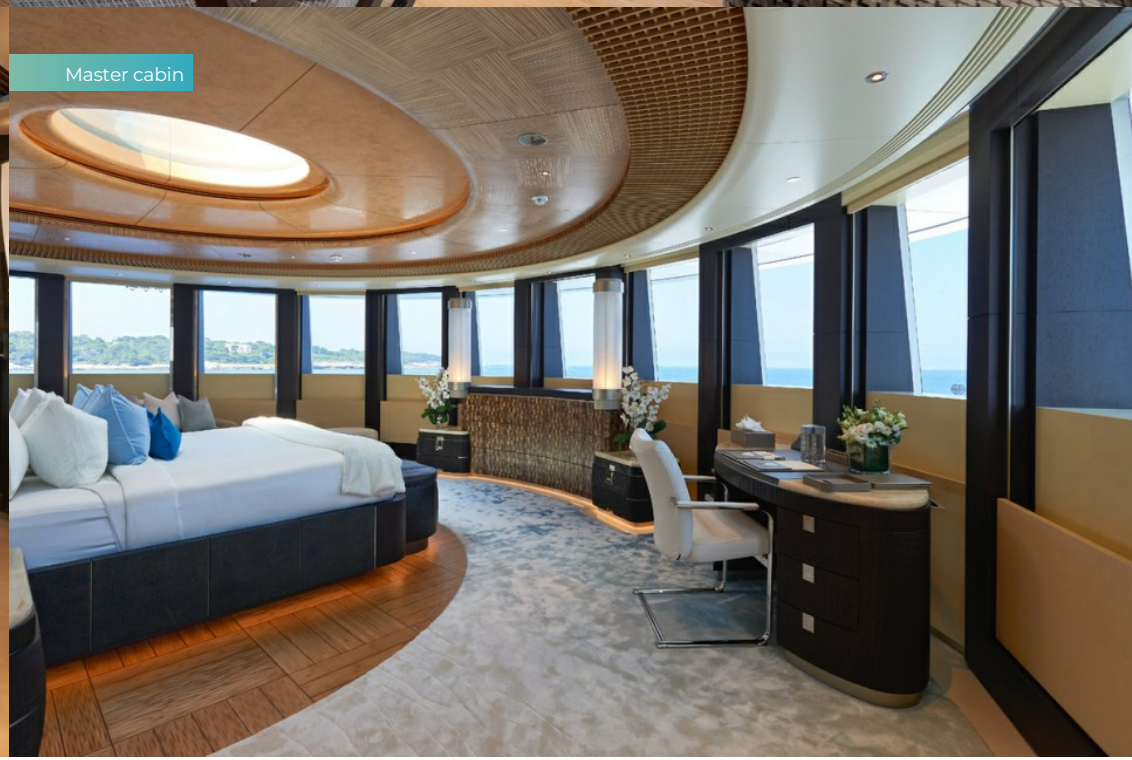

Master cabin

BARBARA

Master bathroom en suite

Master office

VIP cabin

VIP cabin

Double en suite bathroom

Bridge deck

Bridge deck lounge

Spa on lower deck

BARBARA

Spa on lower deck

Cinema on lower deck

Gym on sun deck

Sun deck

BARBARA

Jacuzzi on sun deck

Jacuzzi on sun deck

Sun deck

Sun deck

BARBARA

Observation deck

Aerial view

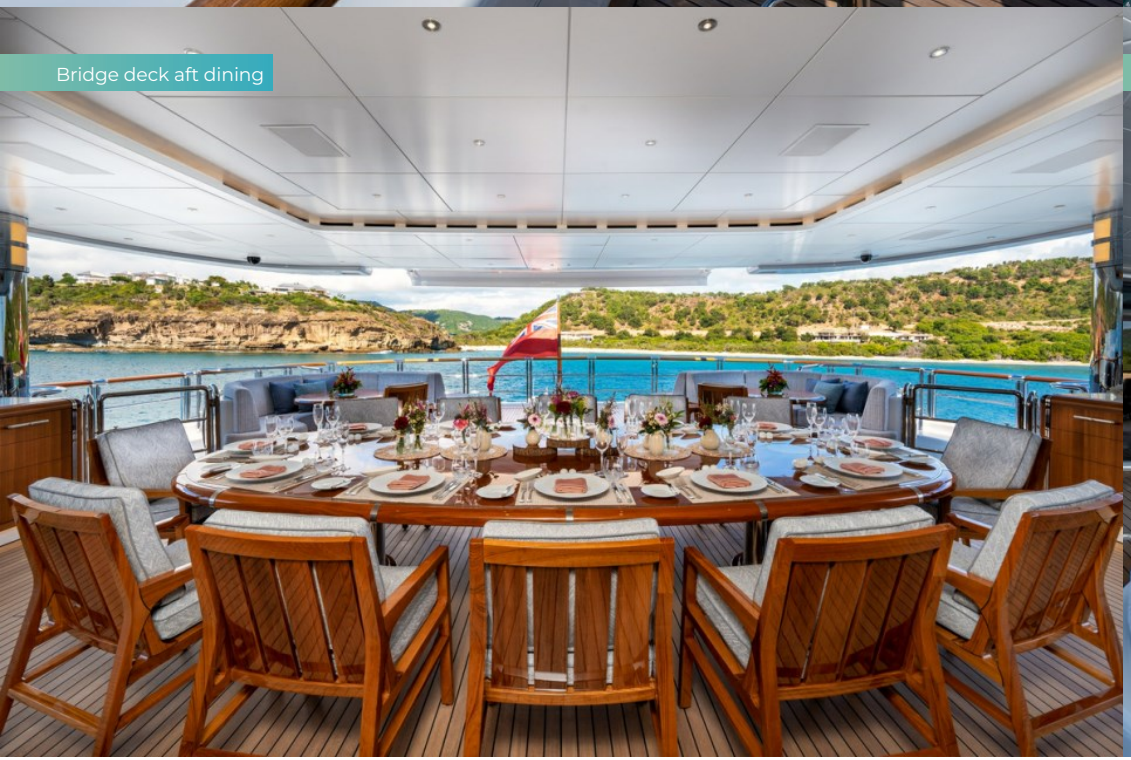

Bridge deck aft dining

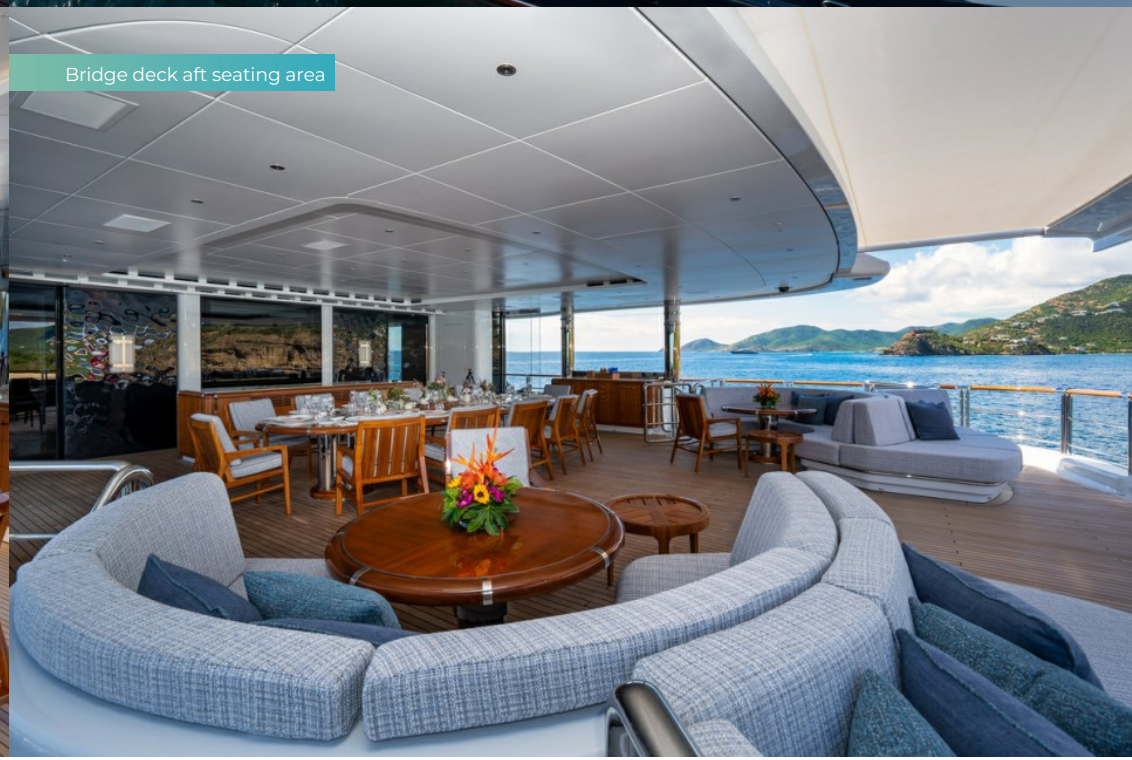

Bridge deck aft seating area

BARBARA

Main deck aft seating

Bridge deck

Swim platform

7.6m G25 Super Air Nautique Tender

BARBARA

14.3m custom-made Ocean 1 chase boat

Toy Garage

Aerial view

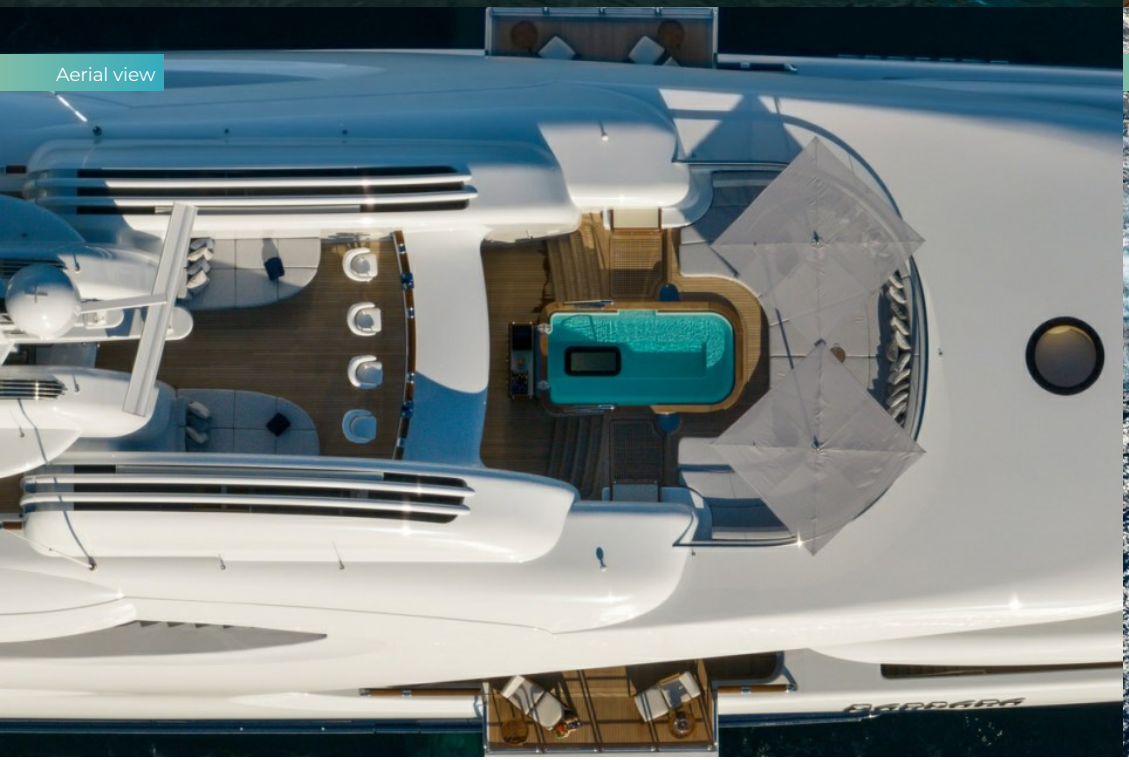

Aerial view

BARBARA

SPECIFICATION.

Length
88.5m (290.3ft)

Built
2017, Oceanco, The Netherlands

Interior designer
Sam Sorgiovanni

Beam
14.5m (47.6ft)

Draft
4m (13.1ft)

Gross tonnage
2,984

Cruising speed
16 knots

Maximum speed
19 knots

Fuel consumption at cruising speed
950 litres per hour

Guests
12

No. of guest cabins
8 (8 × double)

Crew
27

Note
Not available for charter to US residents while in US waters. Registered under the Yacht Engaged in Trade scheme (YET). All Mediterranean charters must start in either the South of France, Monaco or Corsica. For all charters, the principal charterer must be a non-EU resident.

View yacht on website
Watch yacht video

TENDERS & TOYS

- 4 × Tenders
- 1 × Deck jacuzzi
- 4 × Waverunners
- 3 × SeaBobs
- 5 × eFoils
- 4 × Kayaks
- 5 × Stand up paddleboards
- Pedal board
- Wakeboard
- Wakesurf
- Wakeskate
- Waterskis
- Climbing wall
- Trampoline
- Aquapark
- Inflatable platform
- Inflatable tows
- Scuba diving equipment
- Snorkelling gear
- Fishing gear
- RYA training centre for jetskis & waverunners
- Golf

14.3m (47ft) custom-made Ocean 1 chase boat | 9.8m (32.1ft) Vikal Sport Jet Tender | 7.6m (24.9ft) G25 Super Air Nautique Tender | Zodiac P638io Rescue Tender | 2 x Yamaha FX waverunners | 2 x Yamaha EX waverunners | 3 x SeaBobs F5 S | 4 x ocean kayaks | 5 x stand up paddle boards | 2 x Mirage Eclipse ACX pedal boards | 4 x Hyperlite wakeboards | 3 x Phase 5 wakeskates | 2 x Ronix wakesurf boards | Various Wing foil boards and wings | 4 x Connelly waterskis | 12 x Aqualung scuba diving gear | Wide selection of towables & inflatables | Fishing gear for all types | 2 x E-Foil training pontoon (Blowfish) | Inflatable Golf Island | Beach Volleyball net

FITNESS & WELLNESS

- Basketball court
- Cross trainer
- Exercise balls
- Free weights
- Jump ropes
- Multi gym
- Pedal bike
- Personal trainer
- Resistance bands
- Training bench
- Treadmill
- Upright stationary bike
- Yoga mats
- Beauty salon
- Hair salon
- Massage room
- On board masseuse

1 x Life Fitness integrity series treadmill | 1 x Life Fitness integrity series cross-trainer | 1 x Peloton bike | 1 x Life Series Hammer Strength Select SE Full Prone leg curl | 1 x Life Series Hammer Strength Select SE Full leg extension | 1 x Hammer Strength Select SE Full assisted dip chin | 2 x Life Series Optima Series adjustable bench | 1 x G7 Cable Motion gym system | 1 x Life Series Optima series smith machine | 1 x Signature back extension bench | 1 x Urethane dumbbells with X rack | 1 x Hammer Rubber Olympic disc pack | Kettlebells | Stability ball | Resistance bands | Pull rope resistance | Fitness/yoga mat | Yoga block | Strap | Pilates ball | Toning ring | Foam roller | Spa jacuzzi | Massage/beauty salon | On board masseuse

COMMUNICATION & ENTERTAINMENT

- Satcom & cellular communications facilities
- Wi-Fi internet access
- Starlink
- Indoor cinema
- Speaker systems
- Streaming services
- Video games
- Karaoke

Cinema for up to 8 guests | Outdoor cinema on the sun deck | State-of-the-art AV systems | Satellite television (where geographically available) | Apple TV | In ceiling disco light system and smoke machine on the main deck | Video conferencing system in the master office | Starlink | Satcom & cellular communications facilities | VSAT | Wi-Fi internet access

OBSERVATION DECK

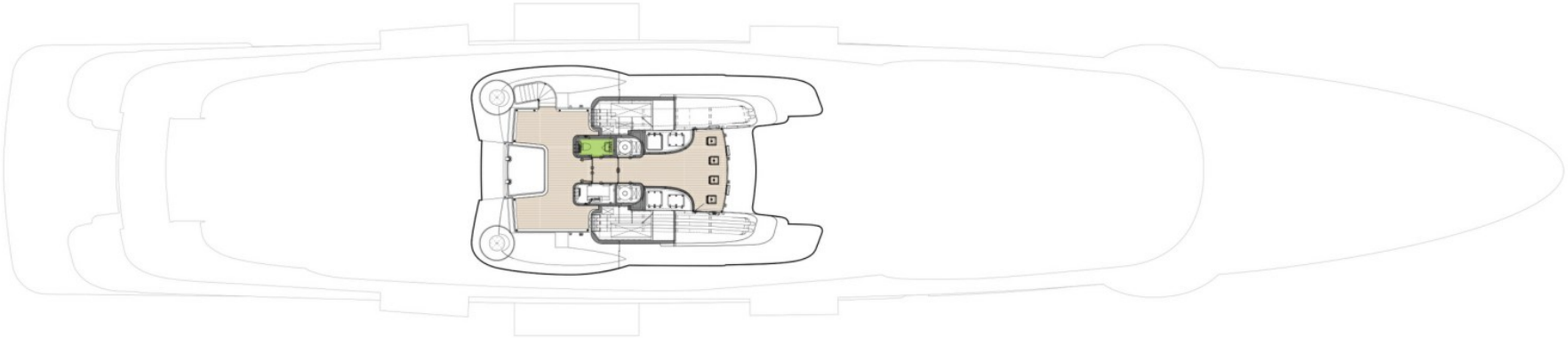

GUEST AREAS | OWNER'S SUITE | VIP SUITE | GUEST SUITES | OWNER'S OFFICE | CINEMA | GYM | MASSAGE SUITE | JACUZZI

SUN DECK

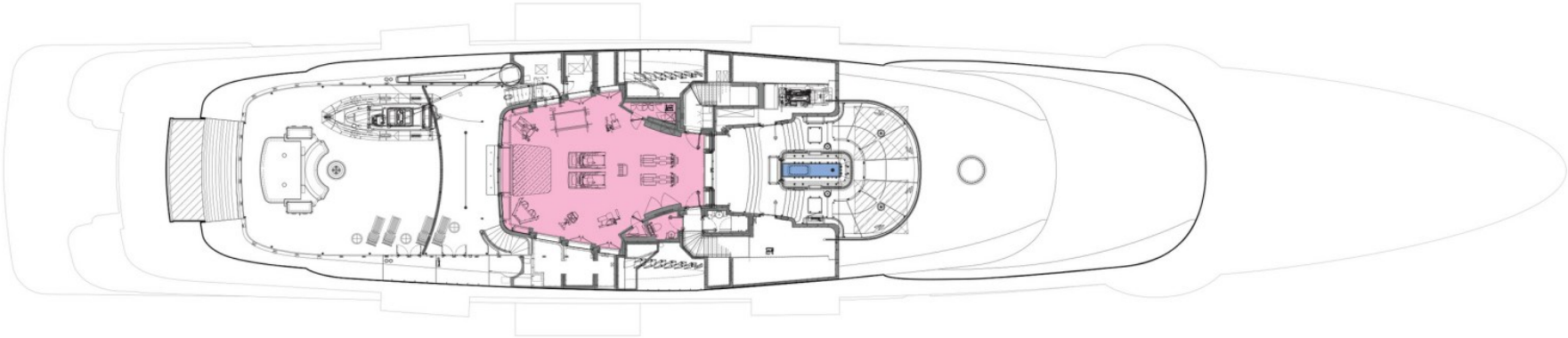

GUEST AREAS | OWNER'S SUITE | VIP SUITE | GUEST SUITES | OWNER'S OFFICE | CINEMA | GYM | MASSAGE SUITE | JACUZZI

OWNER'S DECK

GUEST AREAS | OWNER'S SUITE | VIP SUITE | GUEST SUITES | OWNER'S OFFICE | CINEMA | GYM | MASSAGE SUITE | JACUZZI

WHEELHOUSE DECK

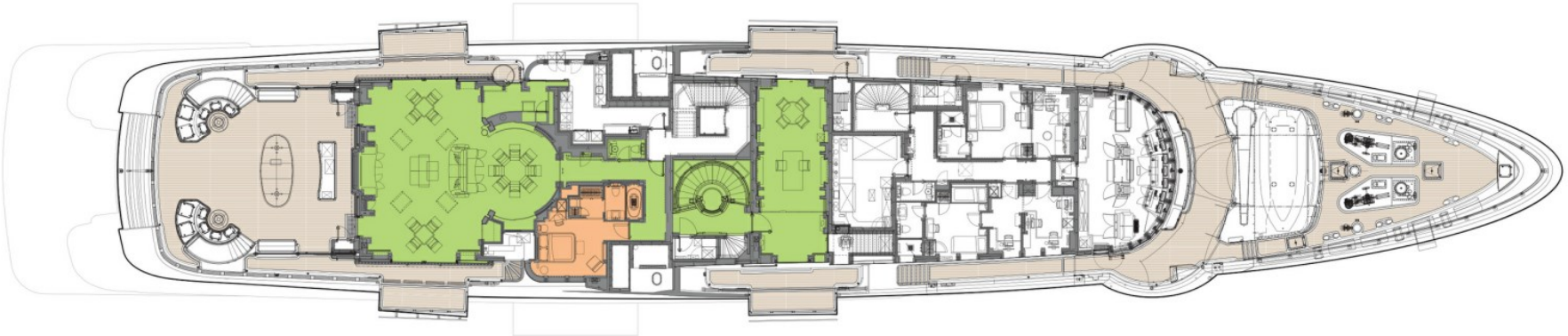

GUEST AREAS | OWNER'S SUITE | VIP SUITE | GUEST SUITES | OWNER'S OFFICE | CINEMA | GYM | MASSAGE SUITE | JACUZZI

MAIN DECK

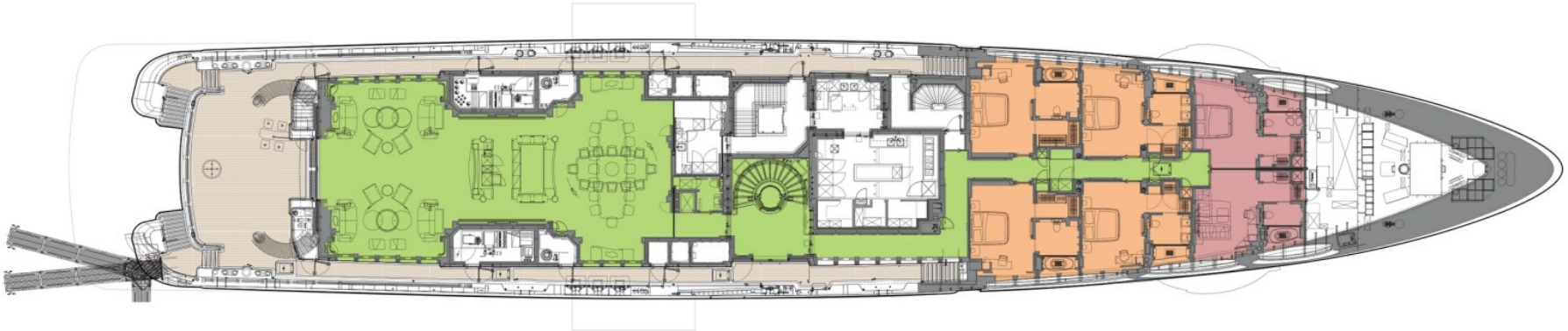

GUEST AREAS | OWNER'S SUITE | VIP SUITE | GUEST SUITES | OWNER'S OFFICE | CINEMA | GYM | MASSAGE SUITE | JACUZZI

LOWER DECK

GUEST AREAS | OWNER'S SUITE | VIP SUITE | GUEST SUITES | OWNER'S OFFICE | CINEMA | GYM | MASSAGE SUITE | JACUZZI

BURGESS

WORLD CLASS. WORLD WIDE.

London	Monaco	New York	Miami	Singapore	Beverly Hills	Palma	Athens
+44 20 7766 4300	+377 97 97 81 21	+1 212 223 0410	+1 305 672 0150	+65 9665 8990	+1 310 424 5112	+34 971 495 413	+30 210 967 1661

Dubai	Phuket	Hong Kong	Tokyo	Sydney	Mumbai	Brazil
+971 4 425 5874	+66 7623 9739	+852 6496 2094	+81 46 738 8612	+61 499 945 557	+91 98211 67253	012345678901

Advertising of these vessel(s) in printed publications, on the internet or in any other medium is not permitted without prior written permission from Burgess. All particulars are given in good faith and are believed correct but they cannot be guaranteed.

Last updated: 10 October 2026