C2



OVERVIEW.

C2 is a pristine 33m (108ft) Mangusta Gransport yacht offering the absolute latest in high-octane performance, high-end luxury and Italian yachting style. Fresh from her launch at the end of summer 2022, she's in absolutely immaculate condition.

What's special about a brand new Mangusta? The 4,000hp quadruple pod drives deliver exhilarating 25 knot performance – at least twice as fast as the average charter yacht. You also get a lot more living space than most sports yachts can offer, inside and out, along with good fuel economy and a remarkably comfortable ride thanks to her advanced hull shape and powerful stabilisers that keep her motion steady at all times.

There's also a huge sunpad and a large open-air lounge on the foredeck – it's the perfect place to relax in the sunshine and enjoy the warm breeze blowing through your hair. When you've had enough sun on your skin, the crew can rig up the foredeck awning for shade.

Up on the sundeck you'll find another spacious, comfortable lounge and outdoor dining area in the shade of the hardtop, plus a chic cocktail bar and more. With two separate social spaces on the top deck alone, plus the spacious lounge in the main deck aft cockpit, everyone can find their own favourite place to relax outdoors with a perfect view.

Step inside and you'll see how Mangusta deserves its reputation for spectacular style. The floor-to-ceiling windows and huge glass doors of the main saloon make this elegant lounge and dining room feel like an outdoor space, with almost uninterrupted panoramic views in three directions, but the climate in here is precisely, perfectly controlled.

At the forward end of the main deck, your full-beam master suite awaits. This exquisitely styled full-beam cabin is a tranquil haven for private relaxation with a comfy sofa, a study desk, his-and-hers bathrooms, a ceiling TV above the king-size bed and huge windows on both sides to bring the seascape into your bedroom until you push the button to shut the blinds at the end of each perfect day.

Key features

Exhilarating 25 knot performance - at least twice as fast as the average charter yacht

Stunning modern interiors by Alberto Mancini

Floor-to-ceiling windows

Full beam master cabin

Jacuzzi dip pool on foredeck

Beach club with hydraulic stairs

C2


Main deck lounge

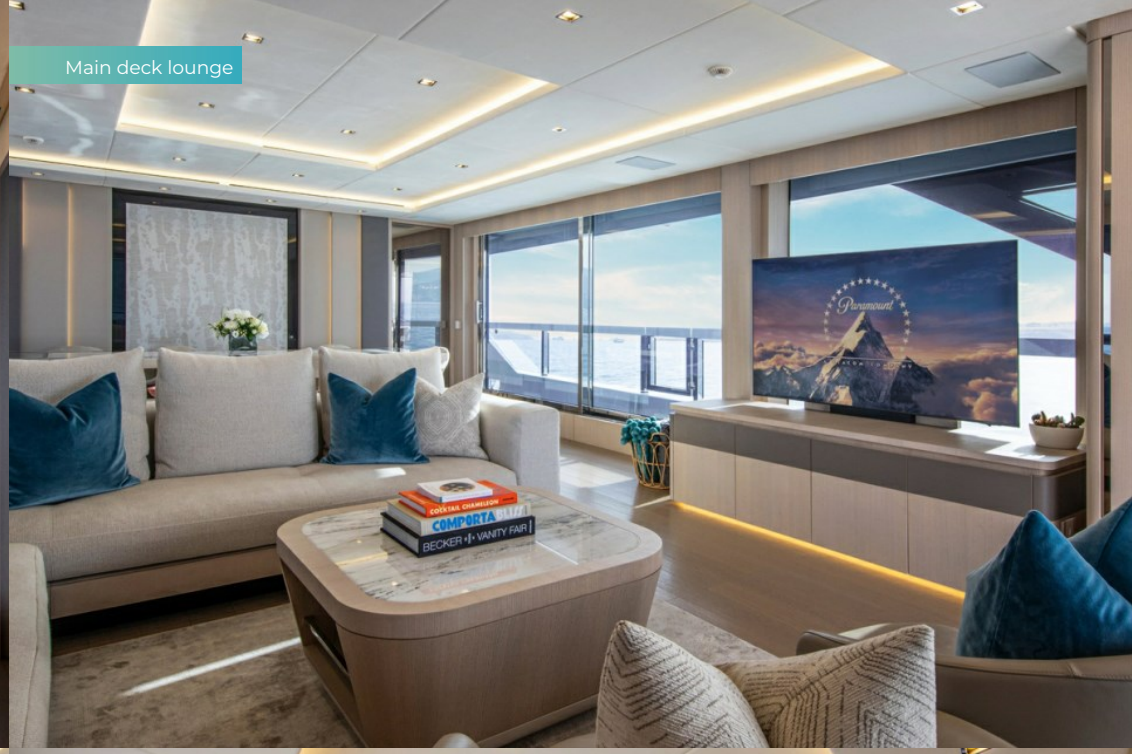
Main deck lounge

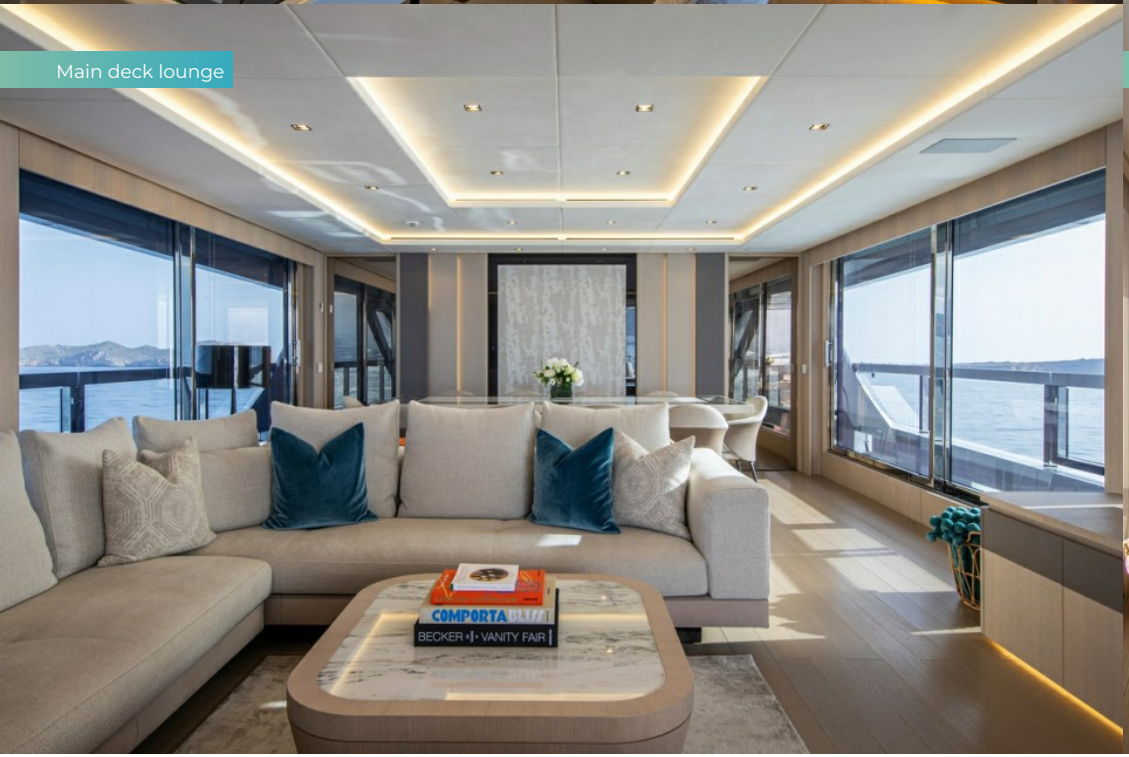
Main deck lounge

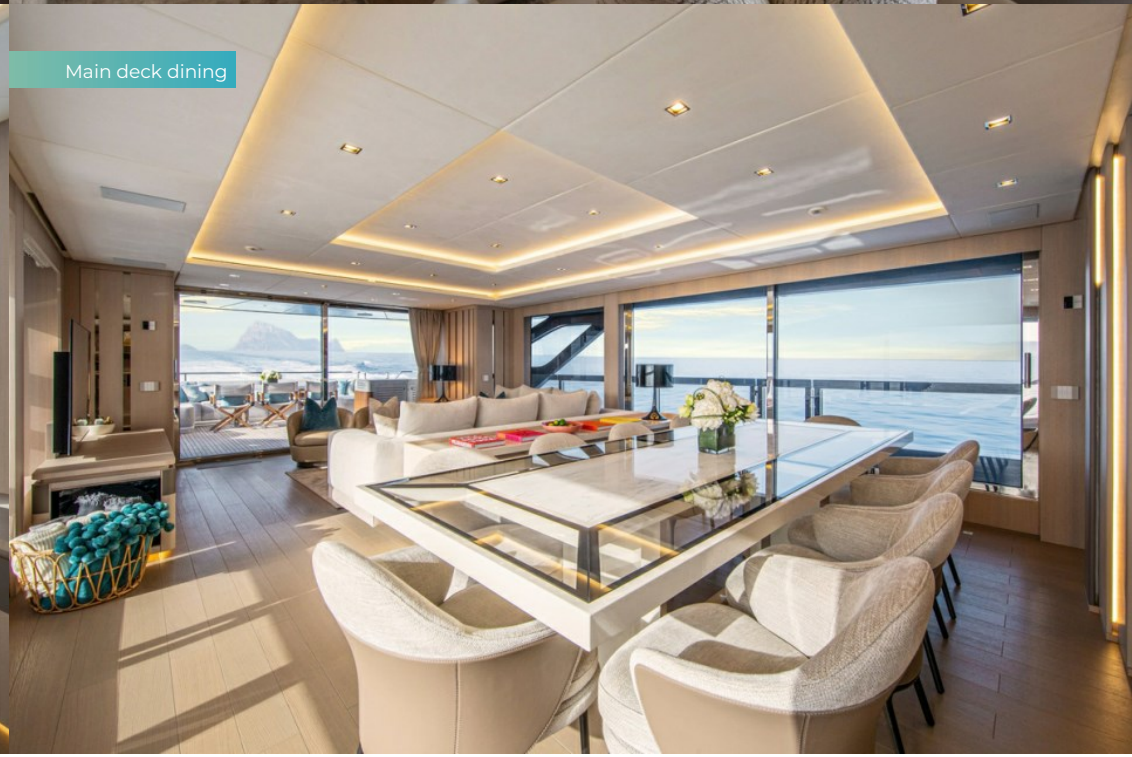
Main deck dining

C2

Master suite



Master suite



Master suite study area



Master shower room en suite



C2

Double cabin



Double cabin



Convertible cabin

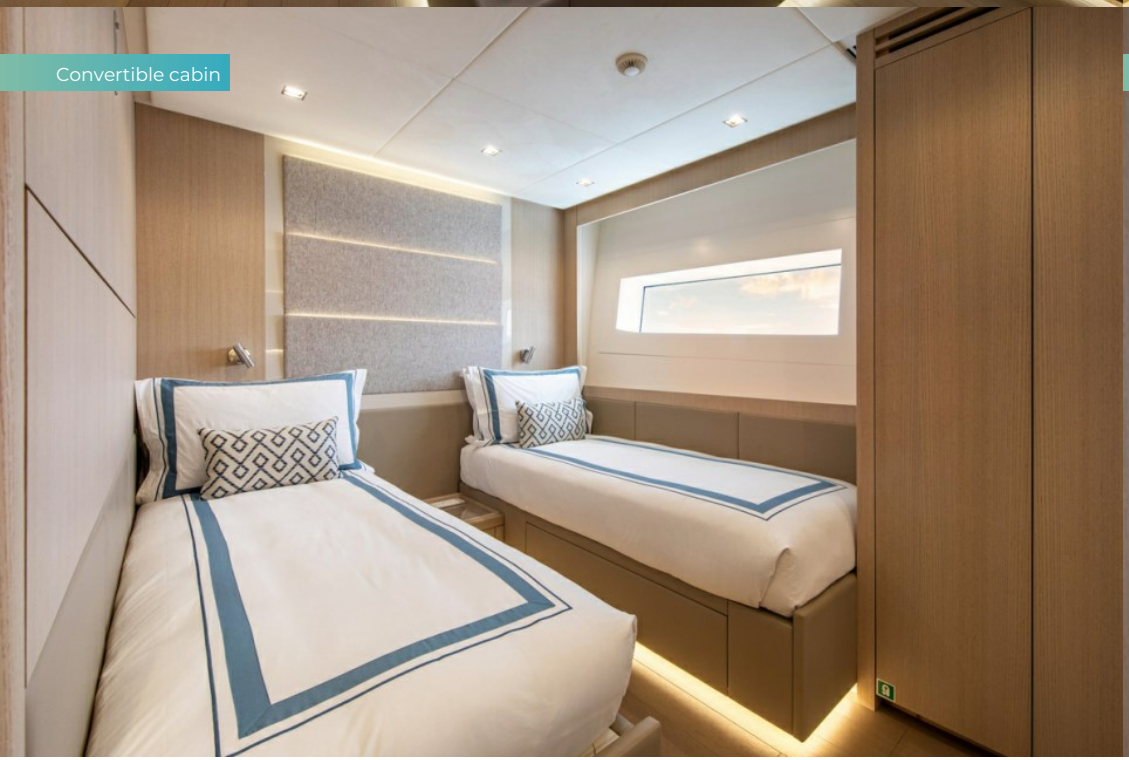

Convertible cabin





C2

Master shower room en suite



Details



Details



Details

C2

Main deck aft



Foredeck seating



Foredeck jacuzzi



Foredeck seating



C2

Foredeck jacuzzi



Sun deck



Sun deck dining



Sun deck seating



C2



Sun deck bar



Sun deck lounging



Beach club



Watersports

C2

Watersports



Watersports



At anchor



Underway



SPECIFICATION.

Length
33,3m (109,2ft)

Built
2022, Overmarine, Italy

Interior designer
Overmarine

Beam
7,4m (24,3ft)

Draft
1,9m (6,2ft)

Gross tonnage
228

Cruising speed
21 knots

Maximum speed
25 knots

Fuel consumption at cruising speed
550 litres per hour

Engines
4 × 1.000hp Volvo Penta

Generators
2 × Kohler

Guests
10

No. of guest cabins
5 (3 × double, 2 × double/twin)

Crew
6

Note
Fully licensed for charters in Spanish waters.

[View yacht on website]

[Watch yacht video]







C2

TENDERS & TOYS

- 1 × Tender
- 1 × Deck jacuzzi
- 1 × Waverunner
- 2 × SeaBobs
- 2 × eFoils
- 2 × Stand up paddleboards
- Wakeboard
- Waterskis
- Inflatable tows
- Snorkelling gear

5m Williams jet tender with 110hp engine | 1 x Sea-Doo Spark waverunner | 2 x Fliteboards | 2 x SeaBobs | 2 x inflatable stand up paddleboard | 1 x slip and slide | 2 x inflatable Platforms 5x2 mts (water sports set up) | towables | waterskis / wakeboard | 12 x snorkelling sets | Jellyfish pool (upon request)

C2

FITNESS & WELLNESS

 Free weights

 Resistance bands

 Training bench

 Yoga mats

Technogym bench | Dumbbells from 2-10kgs | Yoga equipment | Resistance bands

COMMUNICATION & ENTERTAINMENT


Satcom & cellular communications facilities


Wi-Fi internet access


Starlink


Speaker systems


Streaming services

Comprehensive audio-visual systems SeaLux user Interface using iPads throughout the vessel. Main deck: 65” Samsung TV - Netflix, Apple TV, IPTV any other available apps. - Home Cinema Sound System Sun deck: 50 inch Samsung TV – Netflix, Apple TV, IPTV any other available apps. - Home Cinema Sound System Master suite: 50 inch Samsung TV – Netflix, Apple TV, IPTV any other available apps. - Home Cinema Sound System Double cabins: 50 inch Samsung TV – Netflix, Apple TV, IPTV any other available apps. Twin cabins: 32” Samsung TV - Netflix, Apple TV, IPTV any other available apps. Sound Systems fitted throughout the Vessel, Superior FOCAL SoundSystem has been fitted by the owner., Satcom & cellular communications facilities Connectivity: Wavehunter & Starlink

BURGESS

WORLD CLASS. WORLD WIDE.

London +44 20 7766 4300
Monaco +377 97 97 81 21
New York +1 212 223 0410
Miami +1 305 672 0150
Singapore +65 9665 8990
Beverly Hills +1 310 424 5112
Palma +34 971 495 413
Athens +30 210 967 1661
Dubai +971 4 425 5874
Phuket +66 7623 9739
Hong Kong +852 6496 2094
Tokyo +81 46 738 8612
Sydney +61 499 945 557
Mumbai +91 98211 67253
Brazil 012345678901

Advertising of these vessel(s) in printed publications, on the internet or in any other medium is not permitted without prior written permission from Burgess. All particulars are given in good faith and are believed correct but they cannot be guaranteed.

Last updated: 15 novembro 2026