# CLASSIC 40M BENETTI



CLASSIC 40M BENETTI

# SPECIFICATION.

Asking price
**EUR 4.500.000**

Built
**1970 (refitted 2022), Benetti, Italy**

Length
**39,5m (129,6ft)**

Beam
**7,4m (24,3ft)**

Draft
**3m (9,8ft)**

Gross tonnage
**267**

Cruising speed
**11 knots**

Maximum speed
**13 knots**

Range
**1.300 nm at 11 knots**

Flag
**United Kingdom**

Lying
**East Mediterranean**

Class
**Bureau Veritas (BV)**

Exterior designer
**Benetti**

Construction
**Hull - Steel, Superstructure - Steel**

Crew
**7**

Guests
**8**

Cabins
**4 (2 × double, 2 × twin)**

Propulsion
**Twin screw diesel yacht**

View yacht on website
Watch yacht video







CLASSIC 40M BENETTI

































































# OVERVIEW.

**A handsome yacht with a first-class pedigree, CLASSIC 40M BENETTI is a 39.5m (129.5ft) tri-deck motor yacht constructed in steel with aluminium superstructure and delivered by the renowned Italian shipyard in 1970. Her long-standing owner has kept a tight maintenance schedule, ensuring that each winter the yacht is refitted and refurbished as needed.**

Exterior design details include a graceful sheer line and bow profile, a classic canoe stern, full walkaround sidedecks on two levels and traditional varnished teak capping rails. Covered companionways on the main deck feature Benetti's signature sculpted mullions.

The sun deck has L-shaped sofa seating and a huge expanse of sunpads with partial shade from a fixed awning and exercise equipment forward either side of the funnel. There is another large sunpad forward on the bridge deck and steps down to cushioned seats overlooking the foredeck.

She has a spacious bridge deck aft with shaded open-air dining beneath the sun deck overhang and a sun lounge with a sofa, armchairs and a coffee table opposite two sun loungers. There's a sociable seating area aft that serves as a second open-air dining option with a U-shaped banquette, folding armchairs, a large high-gloss varnished table and a folding canvas bimini.

The main deck aft has four large rattan armchairs around a coffee table in ample shade. Inside, her interior decor is traditional, with finely crafted features. The main deck saloon has a large lounge area aft with L-shaped sofas and two armchairs and forward is the formal dining area with an eight-seat table. The sky lounge has a large sofa facing aft, looking through double doors opening onto the upper aft deck.

Welcoming up to eight guests in four cabins with seven crew, CLASSIC 40M BENETTI offers 267GT of internal volume. The guest accommodation is arranged across two decks. The owner's suite is forward on the main deck, has an office desk and a 10sqm (108sqft) walk-in wardrobe. The en suite has a bathtub as well as a shower. The other guest cabins are on the lower deck, comprising a full-beam VIP double forward and two twin cabins that each have extra pullman berths.

This twin-screw yacht is powered by twin 624hp Caterpillar diesel engines with low engine hours. Her top speed is 13.7kts and she cruises at 11.5kts with a maximum range of 3,600nm.

## Key features

**Steel hull and Aluminium superstructure**

**Classic yacht with canoe stern**

**Lovingly maintained and refitted**

**Cruising ready**

# CLASSIC 40M BENETTI

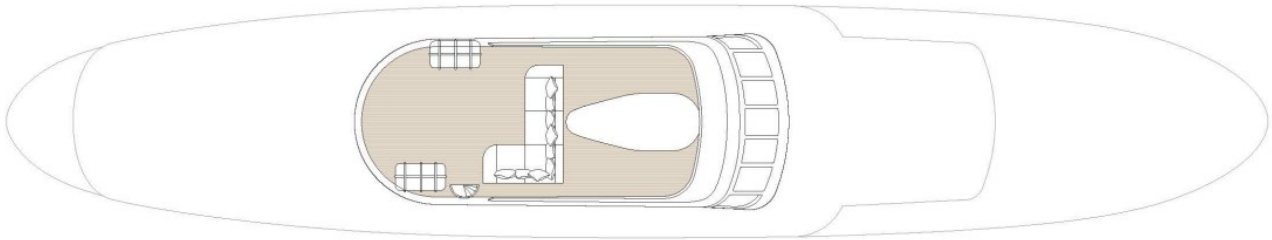

## SUN DECK

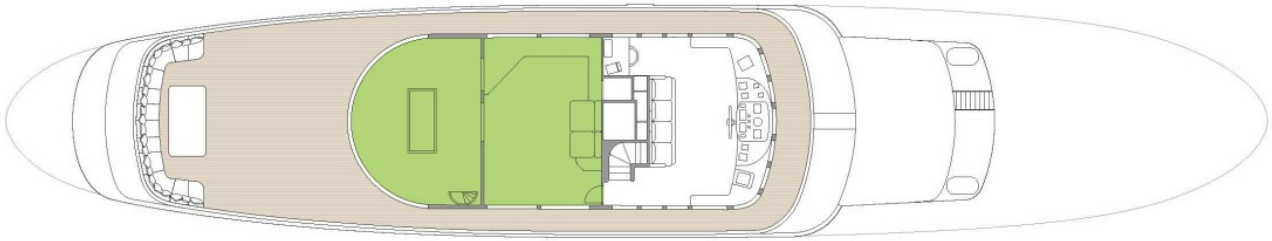

## BRIDGE DECK

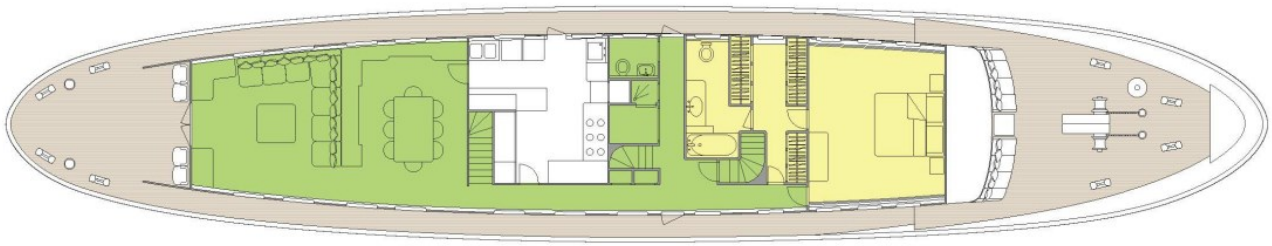

## MAIN DECK

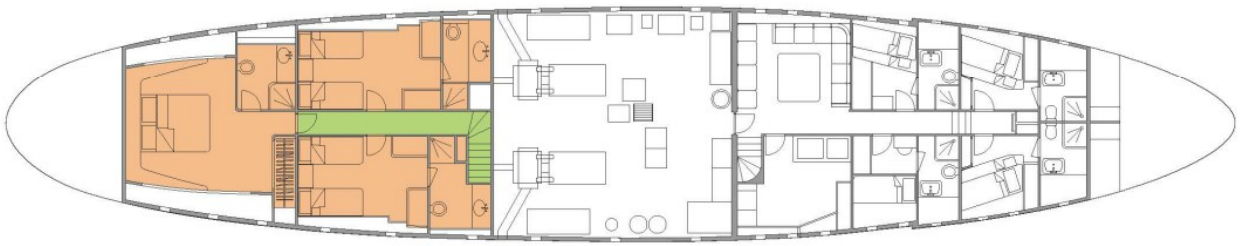

## BELOW DECK

GUEST AREAS  MASTER SUITE  GUEST CABINS

BURGESS

# WORLD CLASS. WORLD WIDE.


**London** +44 20 7766 4300
**Monaco** +377 97 97 81 21
**New York** +1 212 223 0410
**Miami** +1 305 672 0150
**Singapore** +65 9665 8990
**Beverly Hills** +1 310 424 5112
**Palma** +34 971 495 413
**Athens** +30 210 967 1661
**Dubai** +971 4 425 5874
**Phuket** +66 7623 9739
**Hong Kong** +852 6496 2094
**Tokyo** +81 46 738 8612
**Sydney** +61 499 945 557
**Mumbai** +91 98211 67253
**Brazil** 012345678901



Advertising of these vessel(s) in printed publications, on the internet or in any other medium is not permitted without prior written permission from Burgess. All particulars are given in good faith and are believed correct but they cannot be guaranteed.


Last updated: 13 novembro 2026