DUNIA BARU



OVERVIEW.

DUNIA BARU, meaning 'new world' in Indonesian, offers another kind of charter experience, away from the yachting destinations of old. The onboard cruise director will tailor the yacht's itinerary to the guests' preferences and her experienced crew have exclusively cruised in the region building up an enormous wealth of local knowledge of areas such as Bali, Komodo and Raja Ampat. A trip on board DUNIA BARU is the best way to discover everything Indonesia can offer including heritage, culture, wildlife and much more. In particular, DUNIA BARU is a diving enthusiast's dream, equipped with 14 full sets of scuba diving equipment and onboard dive specialists who will introduce guests to the local area: a diver's paradise which is incredibly rich in diverse marine life. There is even the option for guests to do their PADI dive certification during their time on board.

To charter DUNIA BARU is to immerse yourself in the exotic magic of Indonesian culture at every level, from the yacht's traditional Phinisi design to the symphony of flavours prepared by the onboard Chef, best enjoyed around the sociable teppanyaki grill on deck. Expansive outdoor spaces connect you to the remote beauty of the surroundings while the recently refitted, bespoke interior design, by the renowned team behind the prestigious Aman resorts' private yacht, provides a restful environment in which to truly unwind.

Key features

- **Regularly maintained**
- **Low fuel consumption**
- **Can accommodate up to 14 guests**
- **PADI diving centre**
- **An expert crew with local expertise**

DUNIA BARU

Aerial view



Aerial view



Main deck seating area



Main deck sun pads

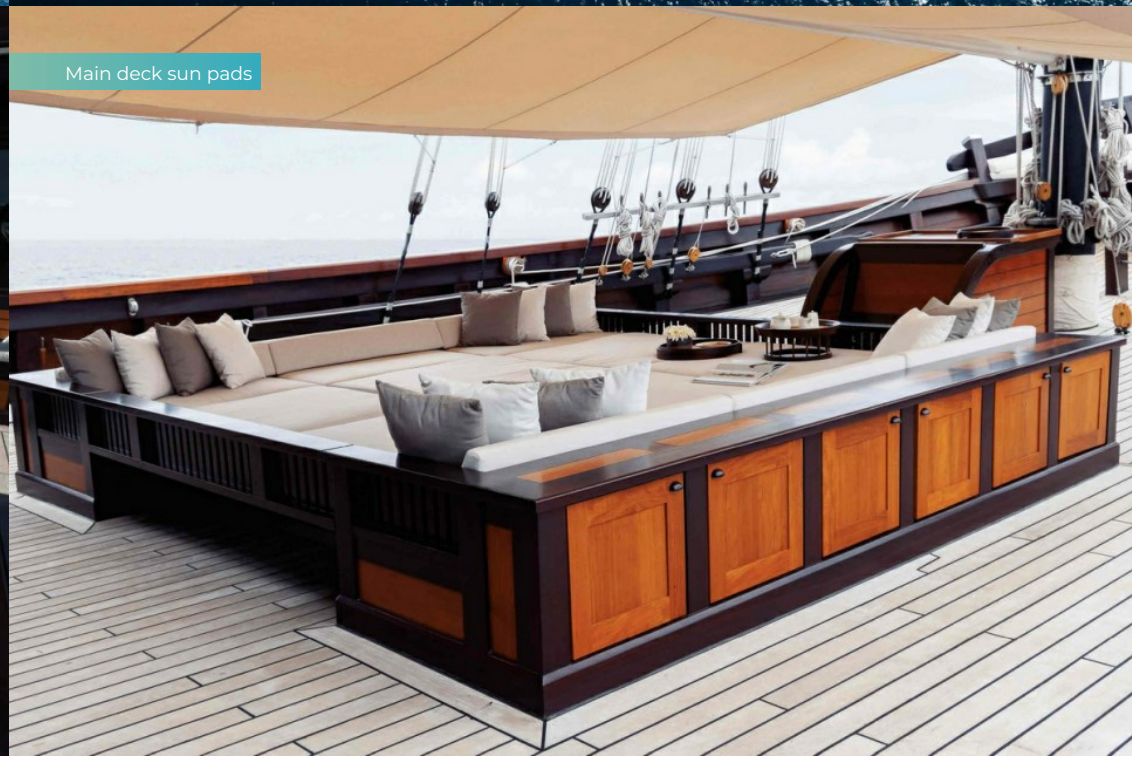

DUNIA BARU

Main deck dining area



Main deck lounge

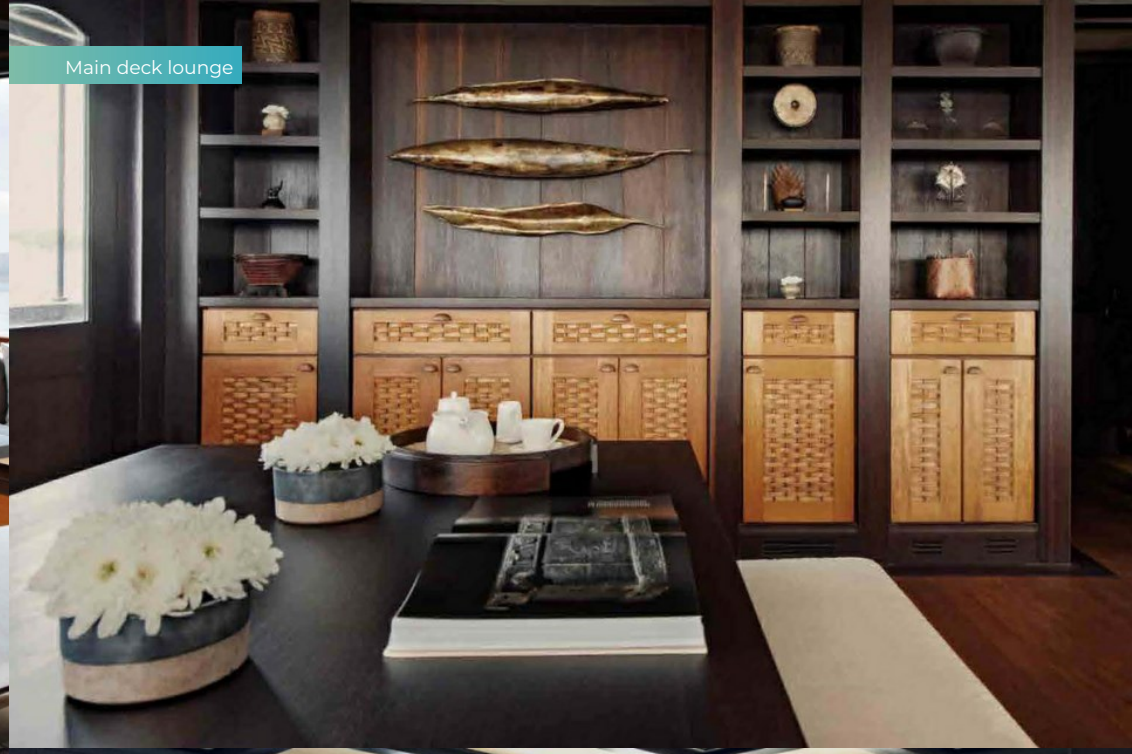

Main deck lounge



Main deck seating area

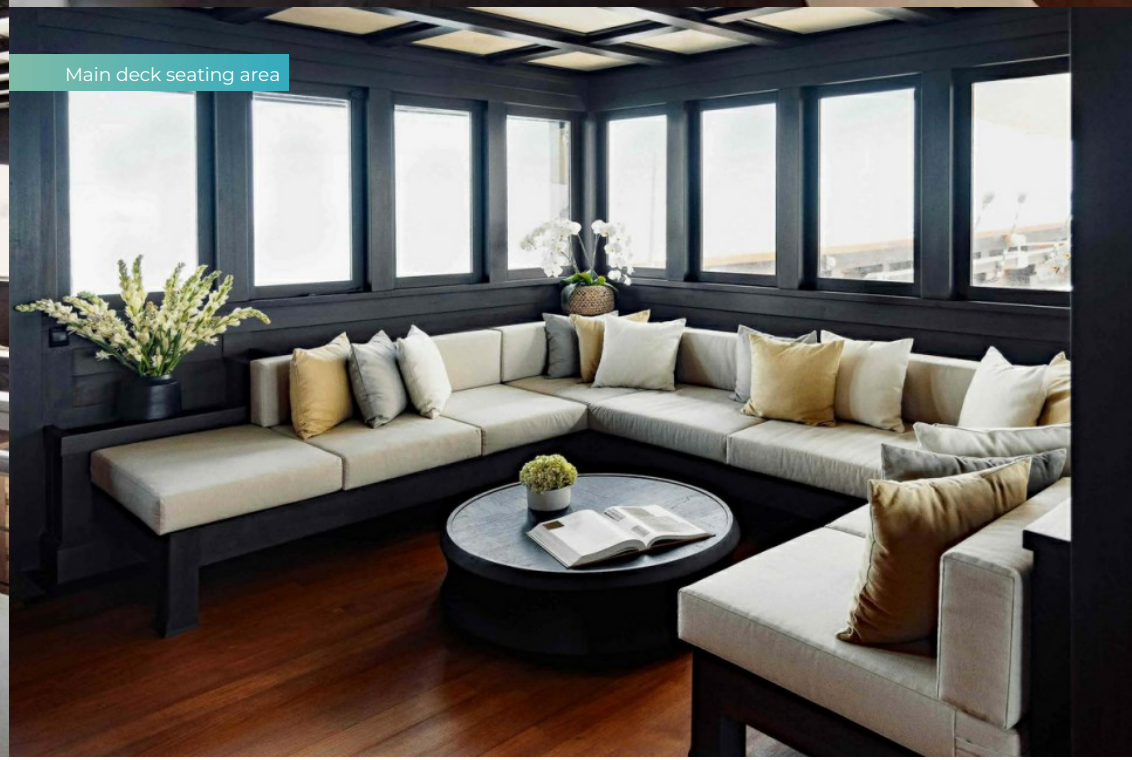

DUNIA BARU

Master cabin



Waterslide



Celebrations



At anchor



SPECIFICATION.

Length
51m (167,3ft)

Built
2014 (refitted 2020), Konjo Boatbuilders Ara, Indonesia

Interior designer
Dual Dimension Design USA

Beam
11m (36,1ft)

Draft min/max
-/4,2m (13,8ft)

Cruising speed
10 knots

Maximum speed
12 knots

Fuel consumption at cruising speed
30 litres per hour

Engines
2 × 829hp Yanmar

Generators
2

Guests
14

No. of guest cabins
7 (7 × double)

Crew
18

[View yacht on website]

[Watch yacht video]







TENDERS & TOYS

- 3 × Tenders
- 1 × Sailing dinghy
- 2 × Waverunners
- 3 × Kayaks
- 6 × Stand up paddleboards
- Wakeboard
- Waterskis
- Anti-jellyfish pool
- Waterslide
- Inflatable tows
- Scuba diving equipment
- Snorkelling gear

FITNESS & WELLNESS

- Free weights
- Resistance bands
- Suspension trainer
- Yoga mats

COMMUNICATION & ENTERTAINMENT

- Satcom & cellular communications facilities
- Wi-Fi internet access
- Starlink
- Satellite television
- Speaker systems

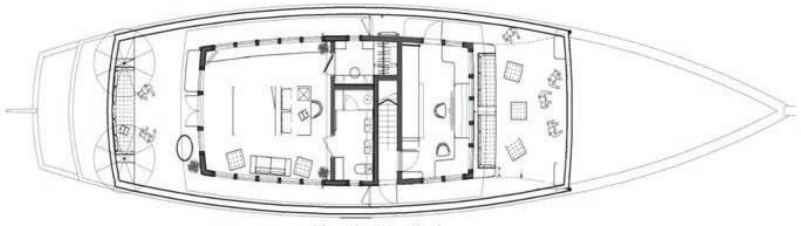

Elevation: Top Deck

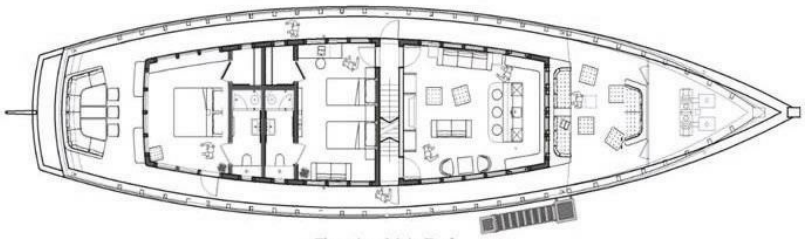

Elevation: Main Deck

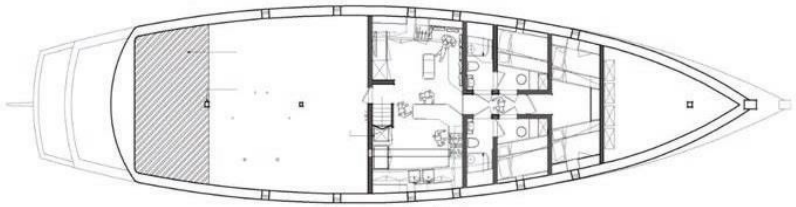

Elevation: Below Deck

BURGESS

WORLD CLASS. WORLD WIDE.

London +44 20 7766 4300
Monaco +377 97 97 81 21
New York +1 212 223 0410
Miami +1 305 672 0150
Singapore +65 9665 8990
Beverly Hills +1 310 424 5112
Palma +34 971 495 413
Athens +30 210 967 1661
Dubai +971 4 425 5874
Phuket +66 7623 9739
Hong Kong +852 6496 2094
Tokyo +81 46 738 8612
Sydney +61 499 945 557
Mumbai +91 98211 67253
Brazil 012345678901

Advertising of these vessel(s) in printed publications, on the internet or in any other medium is not permitted without prior written permission from Burgess. All particulars are given in good faith and are believed correct but they cannot be guaranteed.

Last updated: 08 novembro 2026