EMOTION ²



OVERVIEW.

Launched in 2007 by CRN Ancona, EMOTION² represents a revolutionary design by Zuccon International Project, setting a new standard in superyacht innovation. This extraordinary vessel, followed by eight sisterships, introduced a range of pioneering features, including a beach club, gym, sauna, side entry tender garage, and large stateroom windows - innovations now widely emulated. Meticulously maintained through refits in 2012, 2017 and 2024 and under the same dedicated management and captain for over 10 years. EMOTION² has established herself as one of the most successful charter yachts, welcoming numerous repeat clients annually.

Zuccon International Project's clever design maximises space, creating a cool, contemporary interior that complements sleek exterior lines. The fusion of cherry wood with a neutral colour palette, punctuated by splashes of red across her soft furnishings, creates a relaxed and inviting atmosphere, ideal for an intimate charter with family and friends.

EMOTION² offers accommodation for up to 10 guests across five luxurious cabins. The full-beam master suite, located on the main deck, boasts a walk-in dressing room, private balcony and adjoining office, offering an unparalleled standard of privacy and comfort. Two VIP suites, a double cabin and a twin cabin on the lower deck offer plenty of space for guests to feel comfortable.

Entertainment options abound across EMOTION²'s three decks. The sizable upper lounge, complete with its own bar, state-of-the-art entertainment system, provides the perfect setting for social gatherings in unbeatable luxury. A covered al fresco dining area seating 10 offers a delightful space for enjoying meals outdoors. The sun deck is the place to relax, featuring a jacuzzi, sun pad area, adjoining bar and an outdoor cinema with 70-inch drop-down TV screen plus the latest sound system. On the main deck, formal indoor dining is a cosy affair around a sophisticated glass table, while a breakout area on deck is ideal for relaxed after-dinner cocktails.

For the ultimate charter experience, EMOTION² offers a plethora of water toys for lazy days spent out at anchor.

Key features

9.9m Boston Whaler 320 Outrage with 600hp outboard engines

Master's cabin private balcony with a bathtub and plasma window

Fully equipped gym and sauna

Outdoor cinema on the sun deck

Zero speed stabilisers to reduce any rolling motion while at anchor

Golf driving facility with biodegradable balls and the FunAir floating golf green

Greek charter license and unparalleled cruising experience

EMOTION ²

Sun deck jacuzzi



Sun deck cinema



Lounging on board



Upper deck dining area

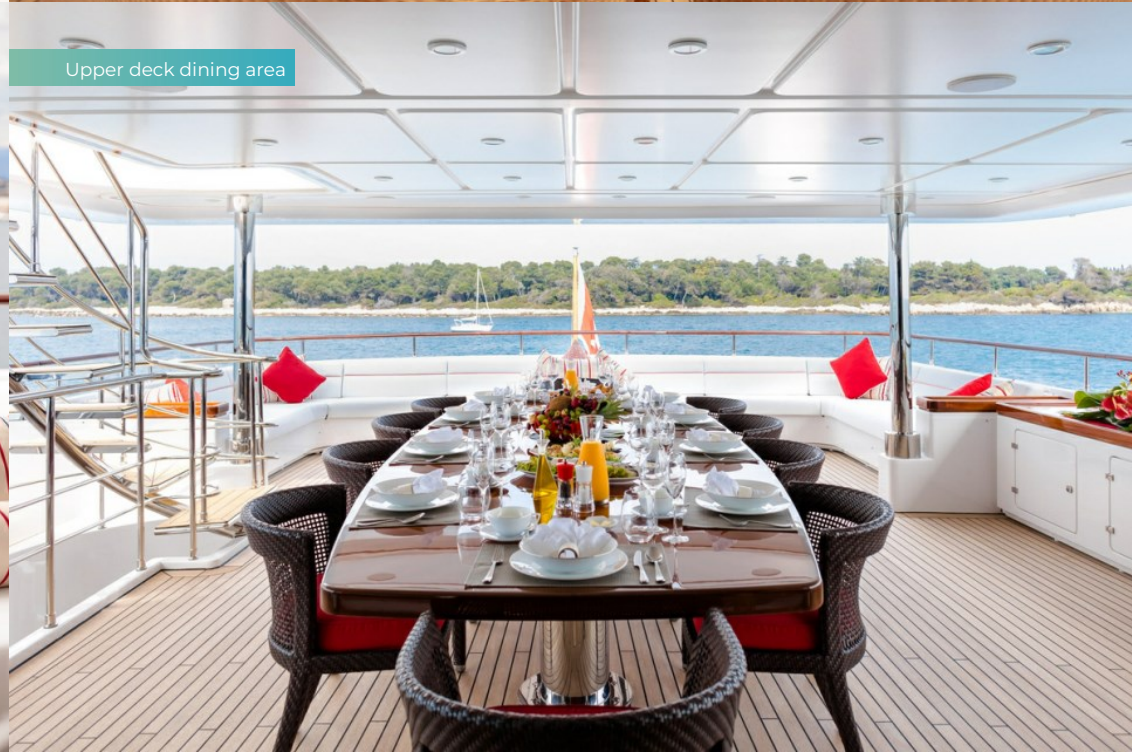

EMOTION ²

Sky lounge



Sky lounge



Main deck aft



Main deck lounge



EMOTION ²

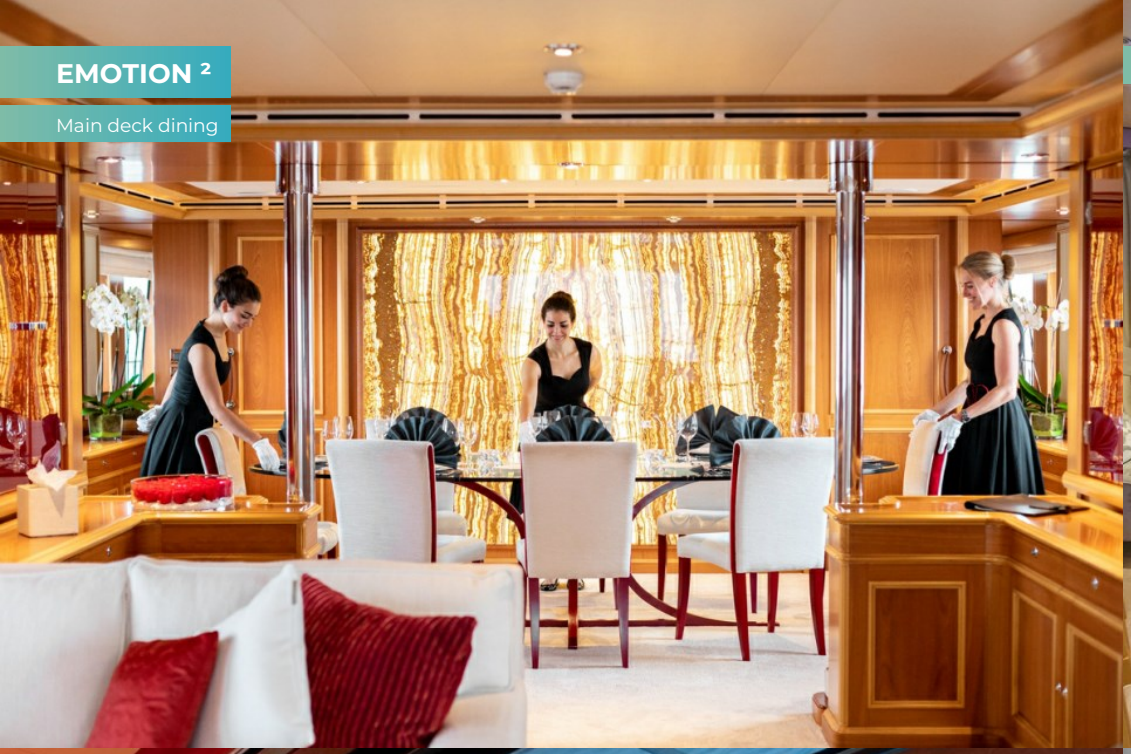

Main deck dining



Master cabin with private balcony



Master cabin's private balcony - bath area

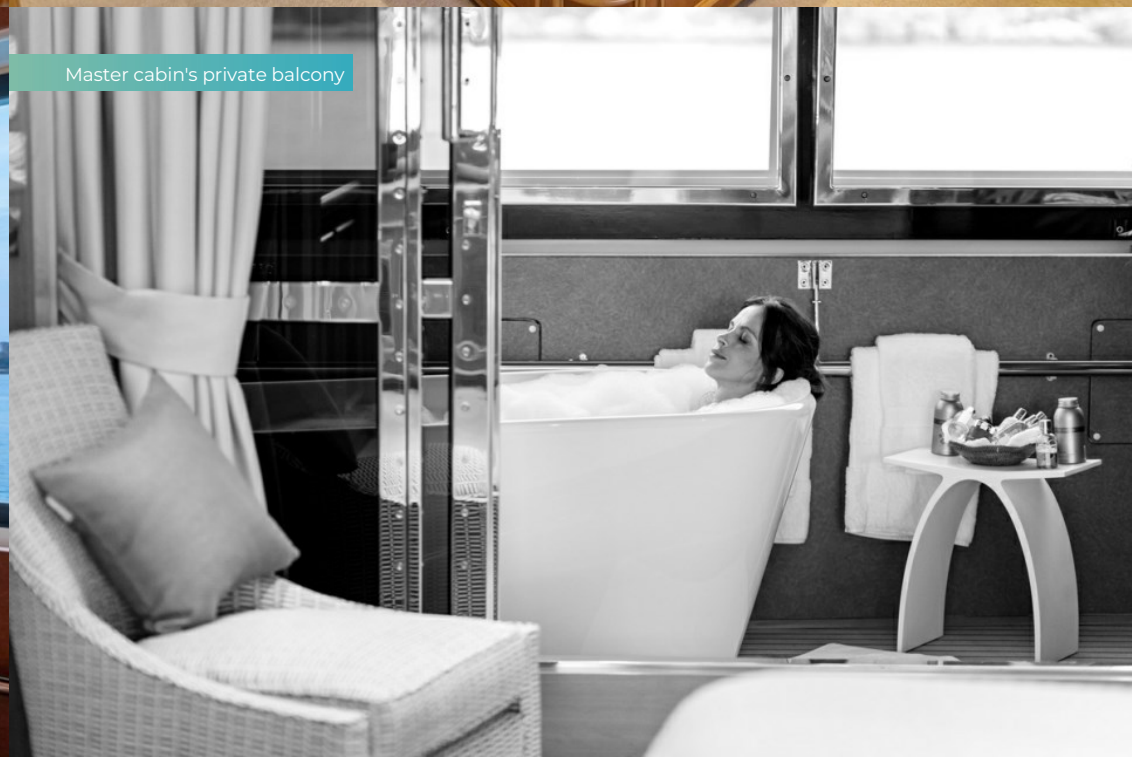

Master cabin's private balcony

Master bathroom



Master office



Double cabin



Twin cabin



Guest bathrooms en suite



Gym with sauna



Sauna



Golf driving facility with biodegradable balls and the FunAir floating golf green

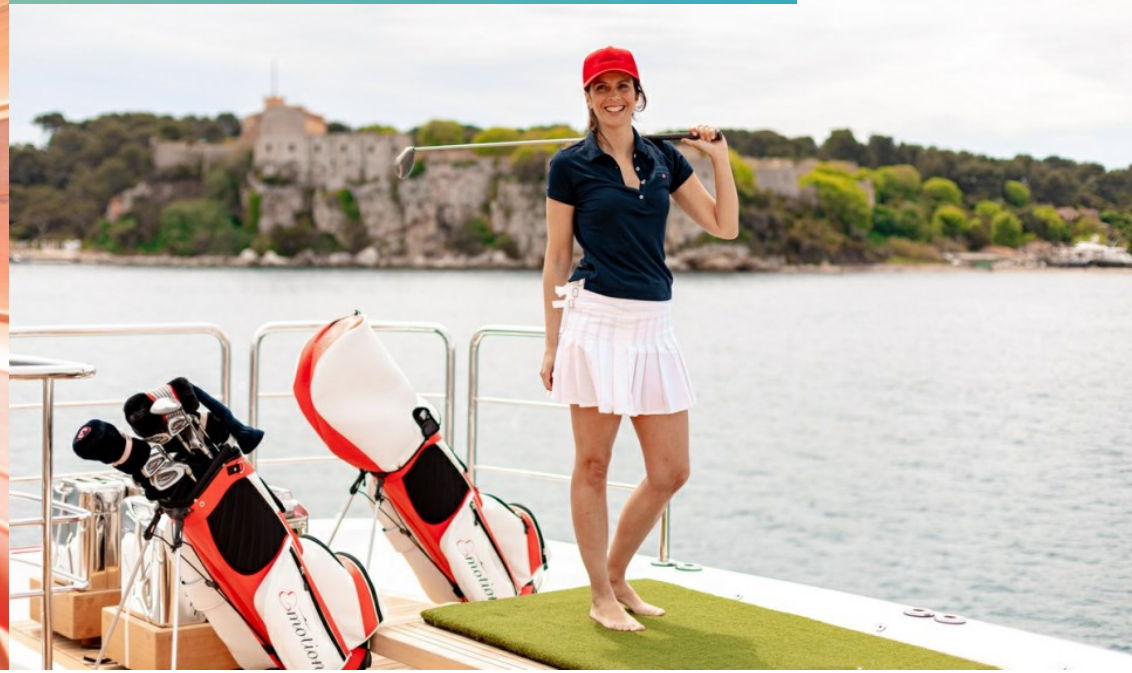

EMOTION ²

Watersports launching platform



Watersports



Jetski



Watertoys plethora

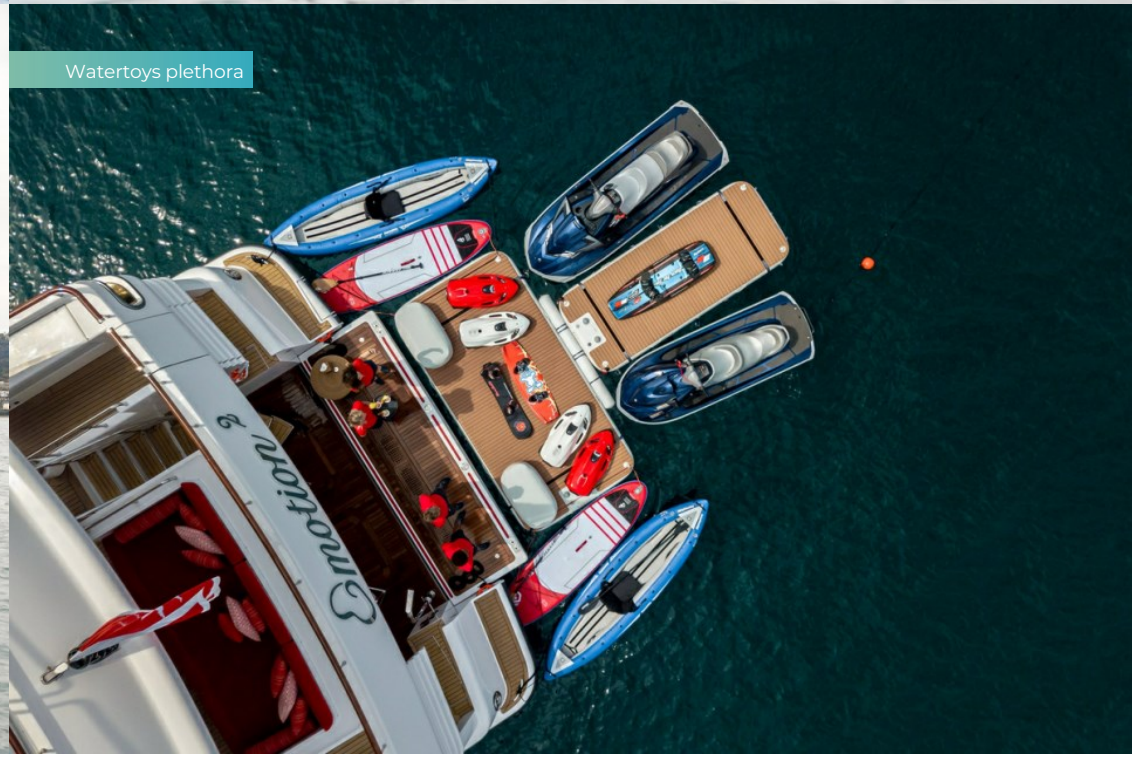

EMOTION ²



Chase boat: 9.9m Boston Whaler 320 Outrage



Chase boat: 9.9m Boston Whaler 320 Outrage



Chase tender



At anchor

SPECIFICATION.

Length
42,6m (139,7ft)

Built
2007 (refitted 2017, refurbished 2024), CRN Ancona, Italy

Interior designer
Zuccon International Project/Laura Pomponi

Beam
8,7m (28,5ft)

Draft
2,3m (7,5ft)

Gross tonnage
453

Cruising speed
12 knots

Maximum speed
16 knots

Fuel consumption at cruising speed
325 litres per hour

Engines
2 × 1.400hp Caterpillar

Generators
2

Guests
10

No. of guest cabins
5 (4 × double, 1 × twin, 1 × additional berth)

Crew
9

Note
Fully licensed for charters in Greek waters.

View yacht on website
Watch yacht video







TENDERS & TOYS

- 1 × Towed tender
- 1 × Tender
- 1 × Deck jacuzzi
- 2 × Waverunners
- 3 × SeaBobs
- 3 × Kayaks
- 3 × Stand up paddleboards
- Wakeboard
- Kneeboard
- Wakesurf
- Waterskis
- Inflatable platform
- Inflatable tows
- Snorkelling gear
- Fishing gear
- RYA training centre for jetskis & waverunners
- Golf
- 2 × eBikes

9.9m Boston Whaler 320 Outrage with 600hp outboard engines | 4m RIB | 1x Yamaha VX Cruiser jetski (2 man) | 1 x Yamaha FX Cruiser jetski (3 man) | 3x SeaBob | 3x kayaks inflatable (2 man) | 2x stand up inflatable paddleboards | Waterskis & towables | Kneeboard | Wakeboard | Snorkelling and fishing gear | Inflatable dock platform Nautiboy model | Golf driving facility with biodegradable balls and floating golf green | Approved RYA training centre for personal watercrafts

FITNESS & WELLNESS

 Kinesis machine

 Multi gym

 Treadmill

 Upright stationary bike

 Sauna

Fully equipped gym on the lower deck with Technogym equipment: personal Kinesis machine (wall mounted electric weight machine) | Running machine | Exercise bike | Rowing machine | Sauna in the gym

COMMUNICATION & ENTERTAINMENT

Satcom & cellular communications facilities

Wi-Fi internet access

Starlink

Outdoor cinema

State-of-the-art entertainment systems | Movie server with 650/700 movies | Apple TV | Airplay | iPad in each cabin | K-Band

BURGESS

WORLD CLASS. WORLD WIDE.

London +44 20 7766 4300
Monaco +377 97 97 81 21
New York +1 212 223 0410
Miami +1 305 672 0150
Singapore +65 9665 8990
Beverly Hills +1 310 424 5112
Palma +34 971 495 413
Athens +30 210 967 1661
Dubai +971 4 425 5874
Phuket +66 7623 9739
Hong Kong +852 6496 2094
Tokyo +81 46 738 8612
Sydney +61 499 945 557
Mumbai +91 98211 67253
Brazil 012345678901

Advertising of these vessel(s) in printed publications, on the internet or in any other medium is not permitted without prior written permission from Burgess. All particulars are given in good faith and are believed correct but they cannot be guaranteed.

Last updated: 16 novembro 2026