GALAXY



OVERVIEW.

Launch yourself on an exceptional yacht charter aboard GALAXY, a yacht that stands apart from traditional yachts with her magnificent and opulent design. Part of a highly desirable Benetti series with a spacious, versatile layout, she boasts a range of beneficial features including expansive deck spaces and an elevator serving all decks.

An award winner in the refit category at the International Yacht & Aviation Awards 2023. GALAXY's interiors use a kaleidoscope of colours, textures, and avant-garde design elements that create a truly unique atmosphere throughout. The main deck lounge is candidly enchanting, with carefully considered design features and deep-coloured furnishings and plush sofa seating. In contrast, the bridge deck is designed for relaxation. A piano sits opposite the lounge area, and the formal dining area features a circular table seating 12 guests with floor-to-ceiling curved glass doors providing breathtaking views.

GALAXY accommodates 12 guests across six serene cabins. The master suite is the most impressive with unique furnishings, two large his and hers en suite bathrooms and a forward lounge with panoramic windows. The remaining accommodation is in the form of a double VIP suite on the bridge deck, and three double suites and a twin-berth cabin on the lower deck.

The sun deck is the place for relaxation and entertainment while enjoying your chosen cruising location. There are four double sun loungers aft, an al fresco dining area, and a central gym enclosed by floor-to-ceiling windows. Forward of the gym, an al fresco lounge merges with the raised jacuzzi. To get out on the water, GALAXY boasts a full toy box with jetskis, SeaBobs, electric surfboards and kayaks, to name but a few. Plus, there's a 7.5m (24.6ft) X-Craft Custom tender to whisk you ashore.

GALAXY is undoubtedly one of the finest examples from her series available today.

Key features

Winner in Refit category at The International Yacht & Aviation Awards 2023

Full new paint job 2024/25

Private recording studio

Elevator serving all decks

Dedicated gym

Jacuzzi on sun deck

Zero speed stabilisers to reduce any rolling motion while at anchor

GALAXY

At anchor



Sun deck jacuzzi

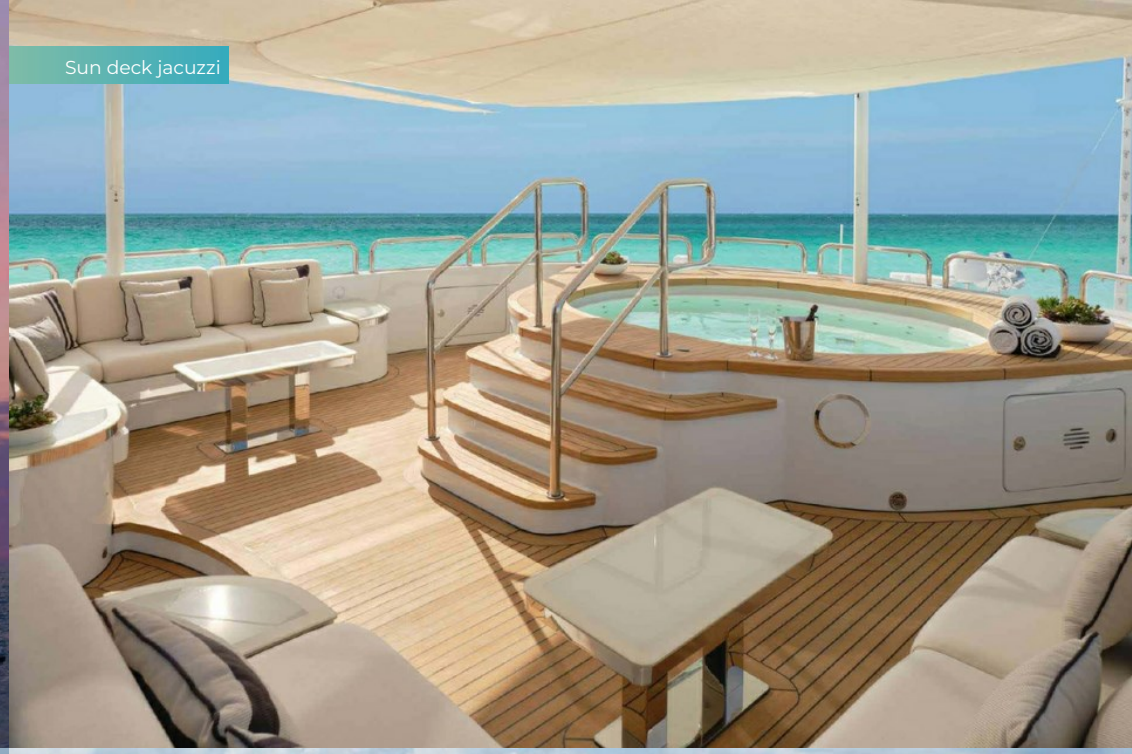

Sun deck dining



Sun deck lounge

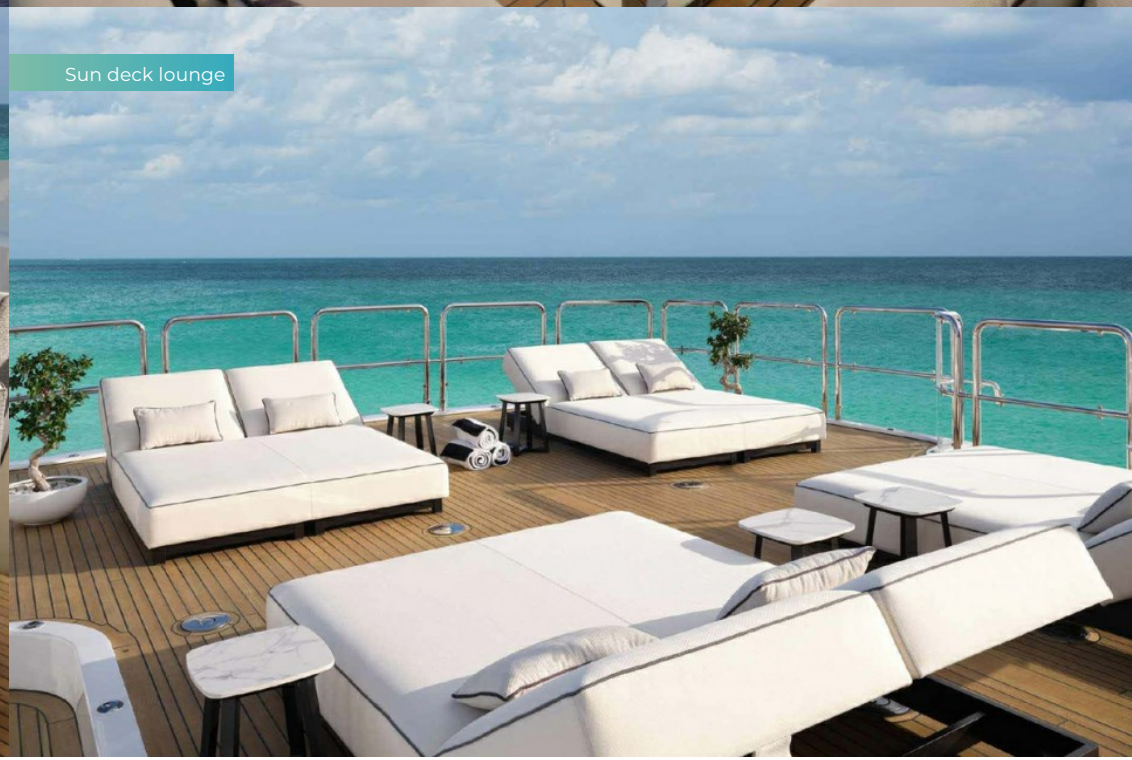

GALAXY

Main deck aft

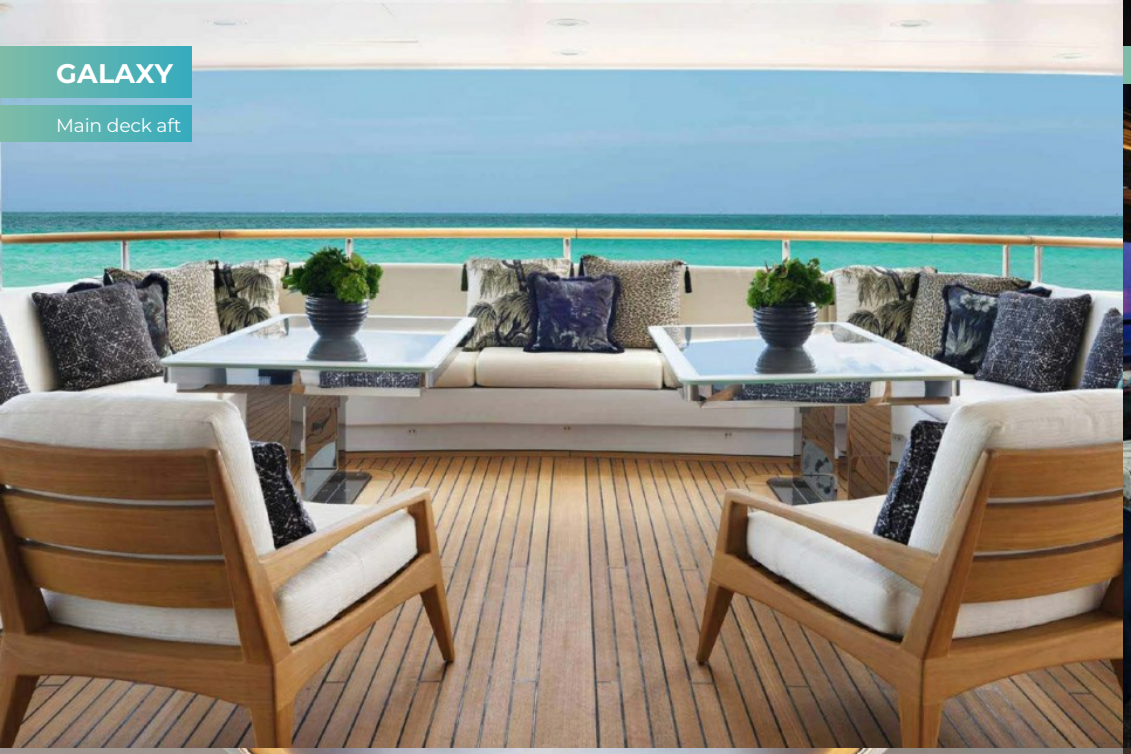

Main deck lounge

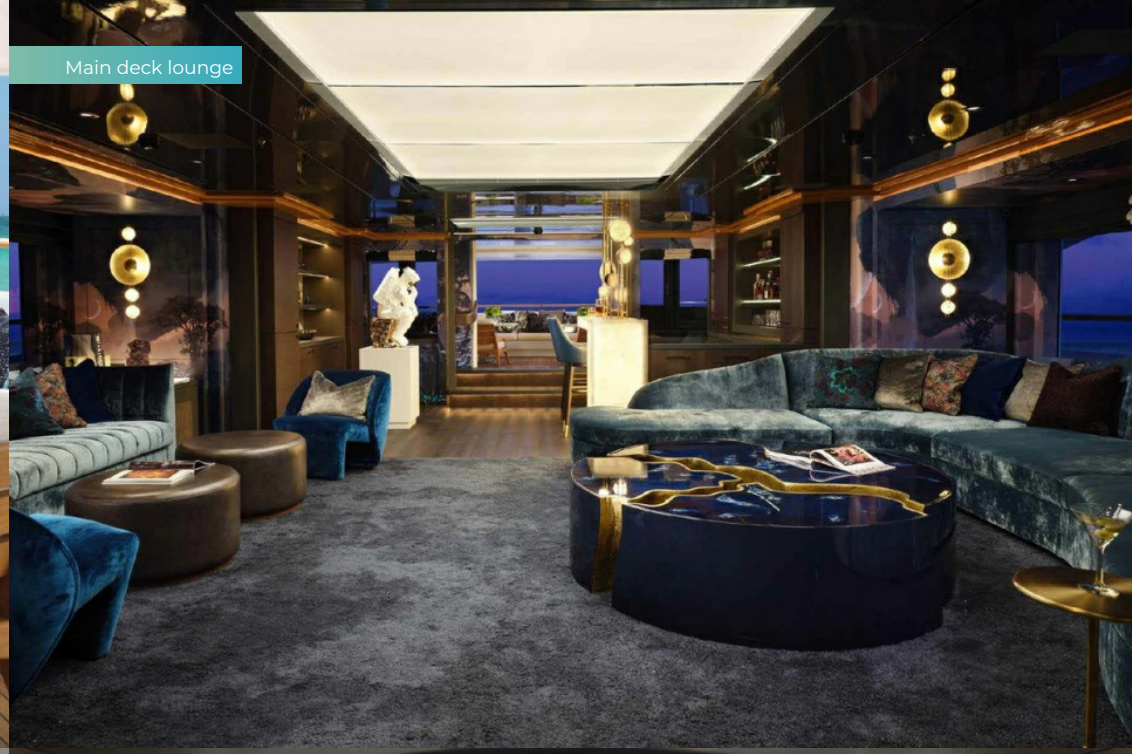

Upper deck lounge



Upper deck dining



GALAXY

Master cabin



Master cabin



Master cabin bathroom

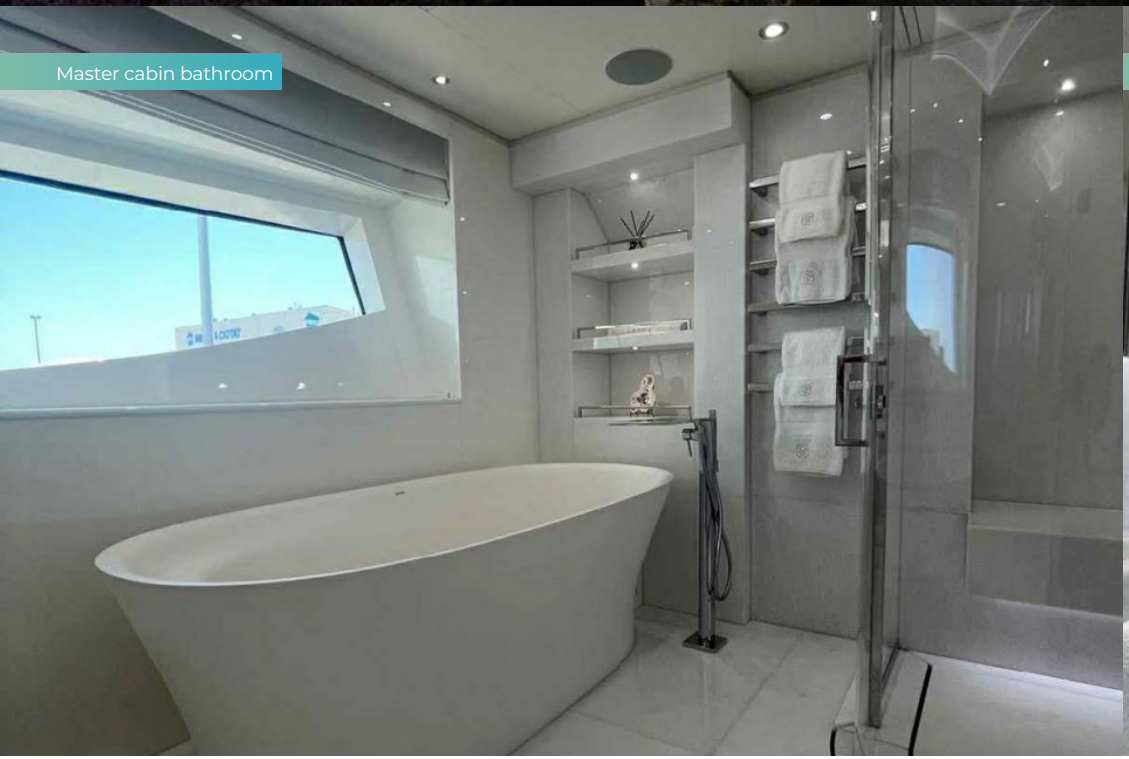

Master cabin bathroom

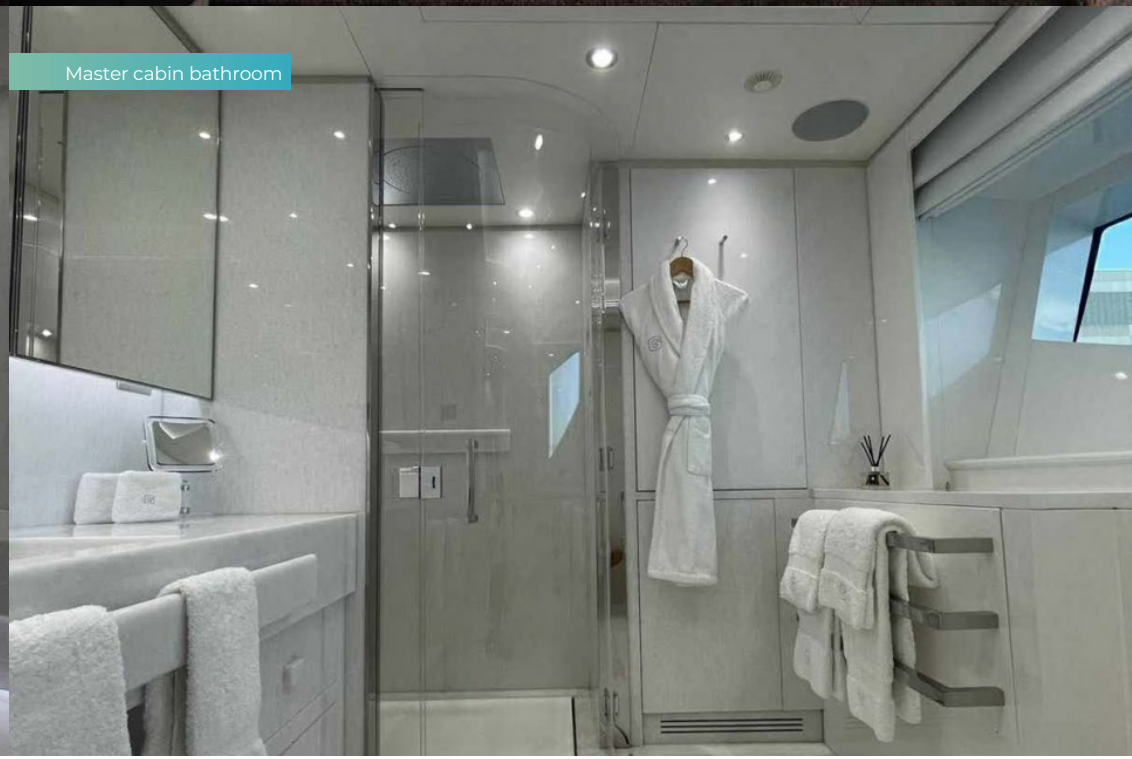

SPECIFICATION.

Length
56m (183,7ft)

Built
2005 (refitted 2025), Benetti, Italy

Interior designer
Bergman Design House

Beam
10,4m (34,1ft)

Draft
3,3m (10,8ft)

Gross tonnage
893

Cruising speed
13,4 knots

Maximum speed
15,5 knots

Fuel consumption at cruising speed
347 litres per hour

Engines
2 × 1.850hp Caterpillar

Guests
12

No. of guest cabins
6 (5 × double, 1 × twin, 2 × additional berths)

Crew
15

Note
Not available for charter to US residents while in US waters. Registered under the Yacht Engaged in Trade scheme (YET). All Mediterranean charters must start in either the South of France, Monaco or Corsica. For all charters, the principal charterer must be a non-EU resident.

[View yacht on website]







TENDERS & TOYS

- 2 × Tenders
- 1 × Deck jacuzzi
- 2 × Waverunners
- 4 × SeaBobs
- 1 × Flyboard
- 1 × Jetsurf
- 2 × Kayaks
- 2 × Stand up paddleboards
- Wakeboard
- Wakesurf
- Kite surfing equipment
- Waterskis
- Inflatable tows
- Scuba diving equipment
- RYA training centre for jetskis & waverunners

Tenders: 1 x 7.5M X-Craft Custom tender with 260hp inboard engine | 1 x Rescue tender with 15hp outboard engine Toys: 2 x Yamaha 1800cc jet skis | 4 x SeaBobs F5S models | 1 x electric jet surf JE-A1 | 1 x fly board (jet boots) | 2 x kayaks (Inflatable) | 2 x paddle boards (Inflatable) | 3 x wake boards (2 large and 1 small) | 3 x ski set and 1 x slalom ski (mono) | 1 x wake surf | 2 x XR one wheel electric skateboards | 1 x slingshot 12m kite boarding set with a liquid force board Diving & Fishing: scuba and snorkelling equipment – rendevous diving only | fishing equipment for trawling and jigging Inflatables: Sea Raft inflatable dock, with Jet ski and Sea bob parking bays | Aqua glide trampoline | Banana | Jobe donut/disk | Jobe flying couch | Stunt flyer 2-person disk | Jobe 3 season donut/disk Approved RYA training centre for personal watercraft

FITNESS & WELLNESS

 Free weights

 Multi gym

 Resistance bands

 Rowing machine

 Training bench

Concept 2 indoor rowing machine | adjustable bench and free weights TRX | suspension trainer | Freemotion dual cable training machine | assortment of resistance bands, pushup handles, yoga blocks and matts, foam rollers.

BURGESS

WORLD CLASS. WORLD WIDE.

London +44 20 7766 4300
Monaco +377 97 97 81 21
New York +1 212 223 0410
Miami +1 305 672 0150
Singapore +65 9665 8990
Beverly Hills +1 310 424 5112
Palma +34 971 495 413
Athens +30 210 967 1661
Dubai +971 4 425 5874
Phuket +66 7623 9739
Hong Kong +852 6496 2094
Tokyo +81 46 738 8612
Sydney +61 499 945 557
Mumbai +91 98211 67253
Brazil 012345678901

Advertising of these vessel(s) in printed publications, on the internet or in any other medium is not permitted without prior written permission from Burgess. All particulars are given in good faith and are believed correct but they cannot be guaranteed.

Last updated: 17 novembro 2026