INCAL

OVERVIEW.

Welcome aboard INCAL, a stunning 44.8m (147ft) yacht with classic grandeur and modern refinement. With a beautiful balance of rich wood panelling and light contemporary furnishings, she provides an inviting and sophisticated setting for an unforgettable charter.

The main deck has a wonderful sense of space and elegance. Floor-to-ceiling reeded columns accentuate INCAL's palatial feel, while the lounge's deep, plush sofas invite relaxed conversation. A rise-up TV provides entertainment when desired, and the adjoining dining area offers a formal yet welcoming space to enjoy amazing meals. A bar is close by, ensuring instant service.

The master suite is an opulent retreat accessed via a private office. Columns frame side tables, enhancing the suite's grandeur. Balconies on both sides allow for uninterrupted views and a refreshing sea breeze, creating a serene and spacious atmosphere.

On the lower deck, the full-beam VIP suite offers a private lounge, walk-in wardrobe, and en suite bathroom, delivering a level of comfort suited to your most important guests. Two twin-berth cabins and two double cabins, all with en suite bathrooms, provide luxurious accommodation for more family and friends.

The sky lounge on the upper deck is a cosy yet elegant retreat, sharing the same refined styling as the main lounge. Here, a games table provides entertainment, while a fold-down cinema screen transforms the space into a private theatre for movie nights. Outside on the aft deck, a formal al fresco dining area and corner seating are perfect for evening gatherings.

The sun deck is designed for relaxed outdoor living, with a spacious central sunpad, a well-stocked bar, and a BBQ for effortless al fresco dining. Whether enjoying a quiet morning coffee or a sunset cocktail, this space offers the ideal setting to soak in your surroundings.

For those who like to stay active, INCAL's upper deck is home to a gym with an exercise bike, treadmill, and Technogym weight machine. On the main deck, a fold-down transom creates an expansive swim platform, perfect for enjoying the yacht's impressive selection of watersports equipment. From SeaBobs and kayaks to wakeboards and towable inflatables, there's something for every guest to enjoy on the water.

With a highly professional crew ensuring every detail is taken care of, a charter on INCAL offers a combination of relaxation, refined living and on-water fun.

Key features

Recently refitted

Hydraulic swim platform

11m (36ft) Capelli Tempest towed tender

Exercise equipment

Shaded deck and dining areas

A crew with local expertise

Jacuzzi on the sun deck (new for 2025)

Zero speed stabilisers to reduce any rolling motion while at anchor

INCAL

At anchor

Aerial view

Sun deck

Sun deck

INCAL

Upper deck aft

Upper deck aft

Upper deck aft

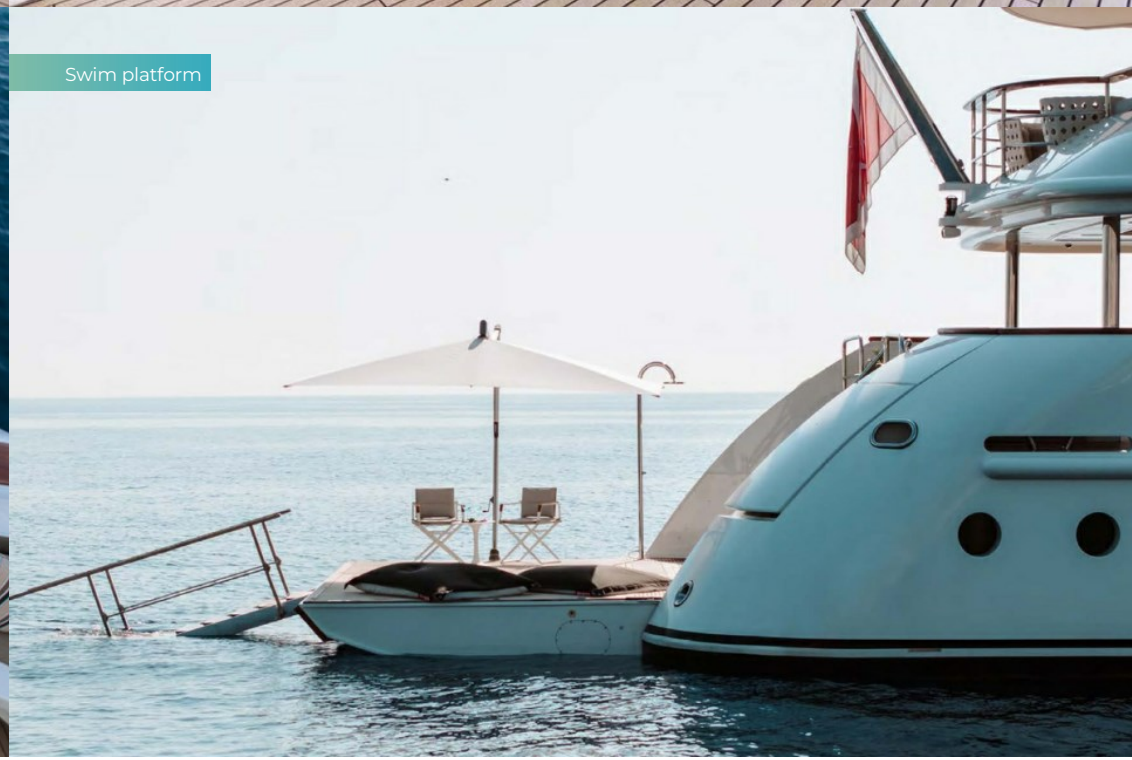
Swim platform

INCAL

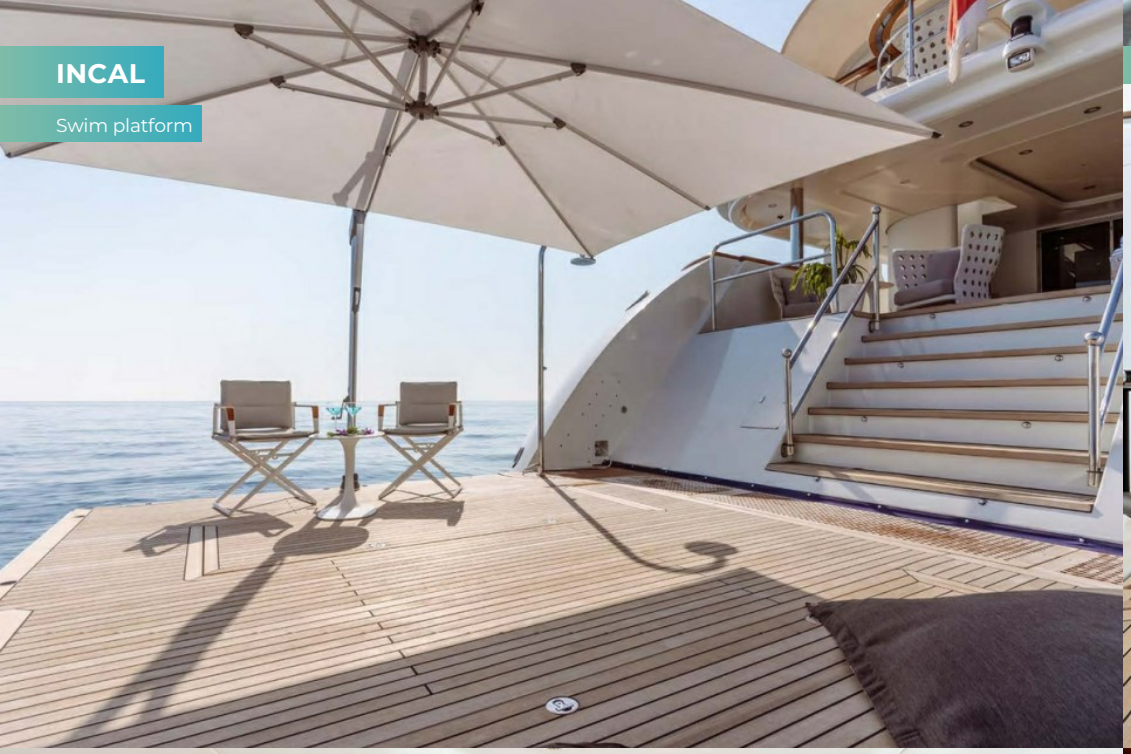
Swim platform

Swim platform

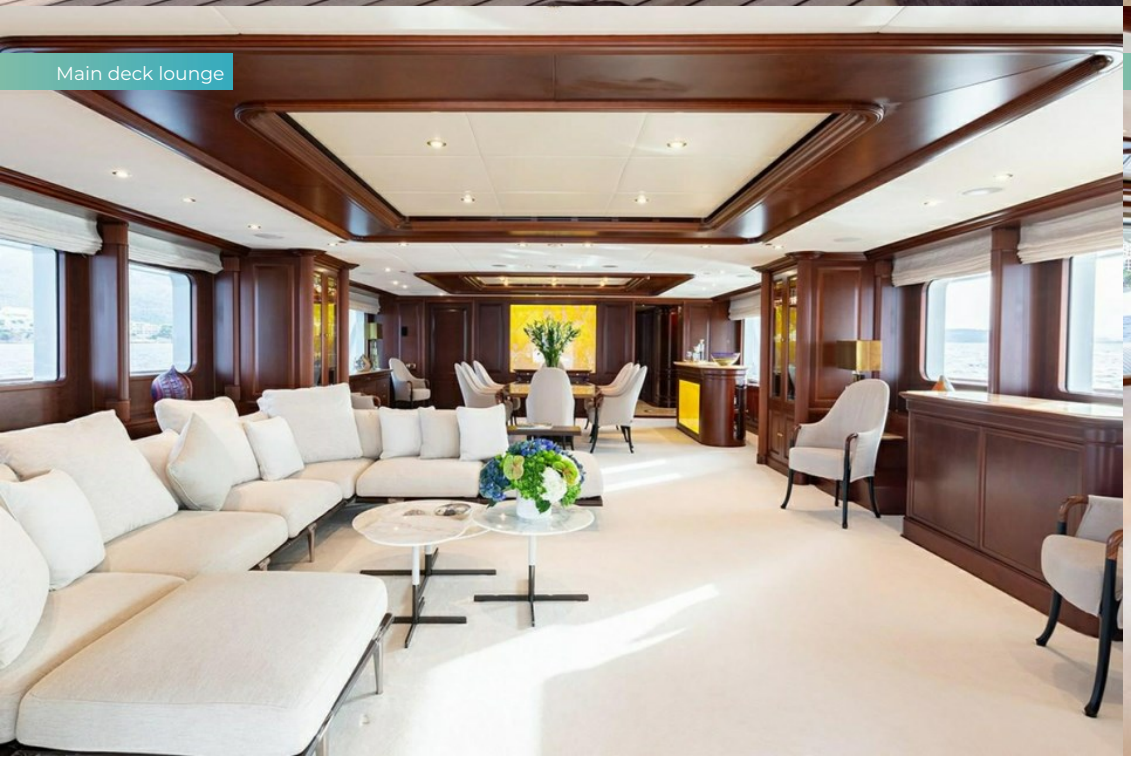
Main deck lounge

Main deck dining

Master cabin

Double cabin

Double cabin

Twin cabin

INCAL
Gym

INCAL

SPECIFICATION.

Length
44.8m (146.9ft)

Built
2012 (refitted 2025), Mondomarine, Spain

Interior designer
Viudes Yachts

Beam
9.5m (31.2ft)

Draft
2.8m (9.2ft)

Gross tonnage
496

Cruising speed
12 knots

Maximum speed
14 knots

Fuel consumption at cruising speed
300 litres per hour

Guests
12

No. of guest cabins
6 (4 × double, 2 × twin)

Crew
10

View yacht on website

TENDERS & TOYS

- 1 × Towed tender
- 1 × Deck jacuzzi
- 2 × Waverunners
- 2 × SeaBobs
- 1 × Underwater scooter
- 2 × eFoils
- 1 × Jetsurf
- 2 × Kayaks
- 4 × Stand up paddleboards
- Wakeboard
- Waterskis
- Trampoline
- Inflatable platform
- Inflatable tows
- Snorkelling gear
- Fishing gear
- 2 × eBikes

FITNESS & WELLNESS

- Free weights
- Kinesis machine
- Multi gym
- Pedal bike
- Rowing machine
- Training bench
- Treadmill
- Upright stationary bike
- Yoga mats

COMMUNICATION & ENTERTAINMENT

- Wi-Fi internet access
- Starlink
- Satellite television
- Indoor cinema
- Speaker systems
- Streaming services

BURGESS

WORLD CLASS. WORLD WIDE.

London	**Monaco**	**New York**	**Miami**	**Singapore**	**Beverly Hills**	**Palma**	**Athens**
+44 20 7766 4300	+377 97 97 81 21	+1 212 223 0410	+1 305 672 0150	+65 9665 8990	+1 310 424 5112	+34 971 495 413	+30 210 967 1661

Dubai	**Phuket**	**Hong Kong**	**Tokyo**	**Sydney**	**Mumbai**	**Brazil**
+971 4 425 5874	+66 7623 9739	+852 6496 2094	+81 46 738 8612	+61 499 945 557	+91 98211 67253	012345678901

Advertising of these vessel(s) in printed publications, on the internet or in any other medium is not permitted without prior written permission from Burgess. All particulars are given in good faith and are believed correct but they cannot be guaranteed.

Last updated: 09 October 2026