HOME



SPECIFICATION.

Asking price
EUR 29.500.000

Built
2017, Heesen, The Netherlands

Length
49,8m (163,3ft)

Beam
9m (29,5ft)

Draft
2,1m (6,9ft)

Gross tonnage
499

Cruising speed
13 knots

Maximum speed
16,5 knots

Flag
Marshall Islands

Lying
Caribbean

Class
American Bureau of Shipping (ABS) + A1 Commercial Yachting Service+ AMS

Exterior designer
Omega Architects

Interior designer
Cristiano Gatto Design

Construction
Hull - Aluminium, Superstructure - Aluminium

Crew
9

Guests
12

Cabins
6 (4 × double, 1 × double/twin, 1 × twin)

Engines
2 × 805hp MTU

Generators
2 × John Deere

Propulsion
Hybrid

View yacht on website
Watch yacht video







HOME







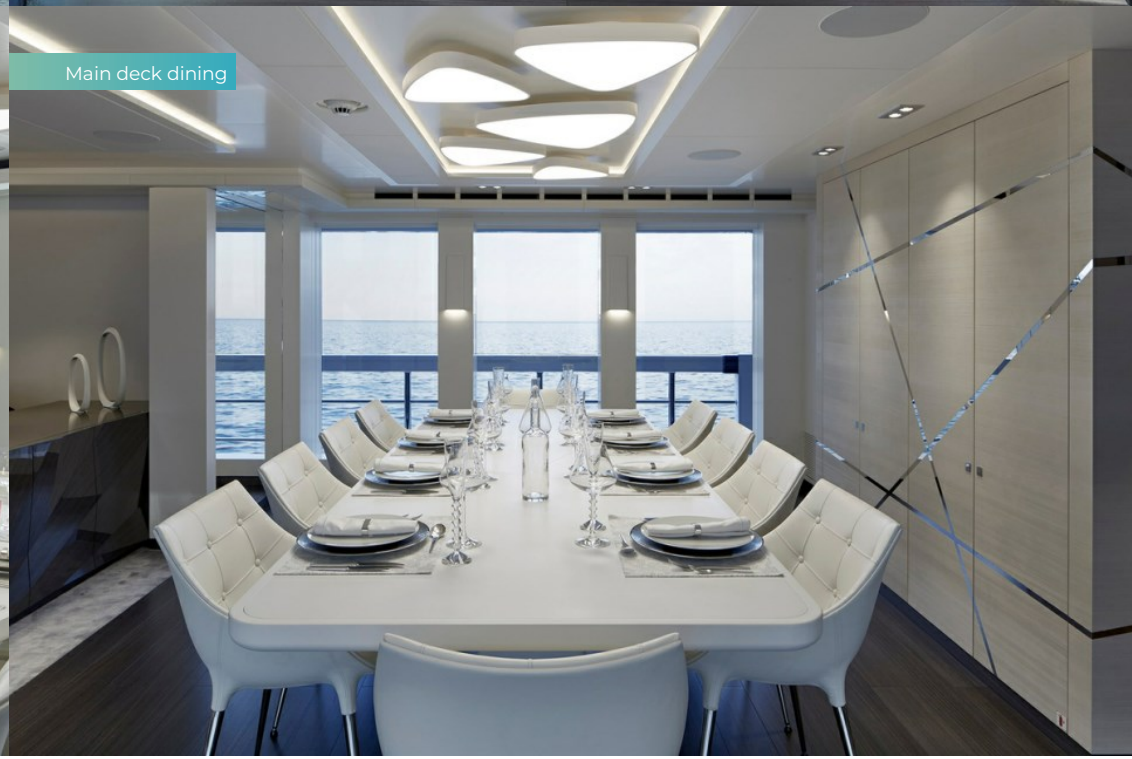

HOME

Main deck dining



Master cabin



Double cabin



Double cabin



HOME


Double cabin en suite bathroom


Double cabin


Twin cabin


Sky lounge

Sky lounge



Sky lounge



Main deck aft lounge

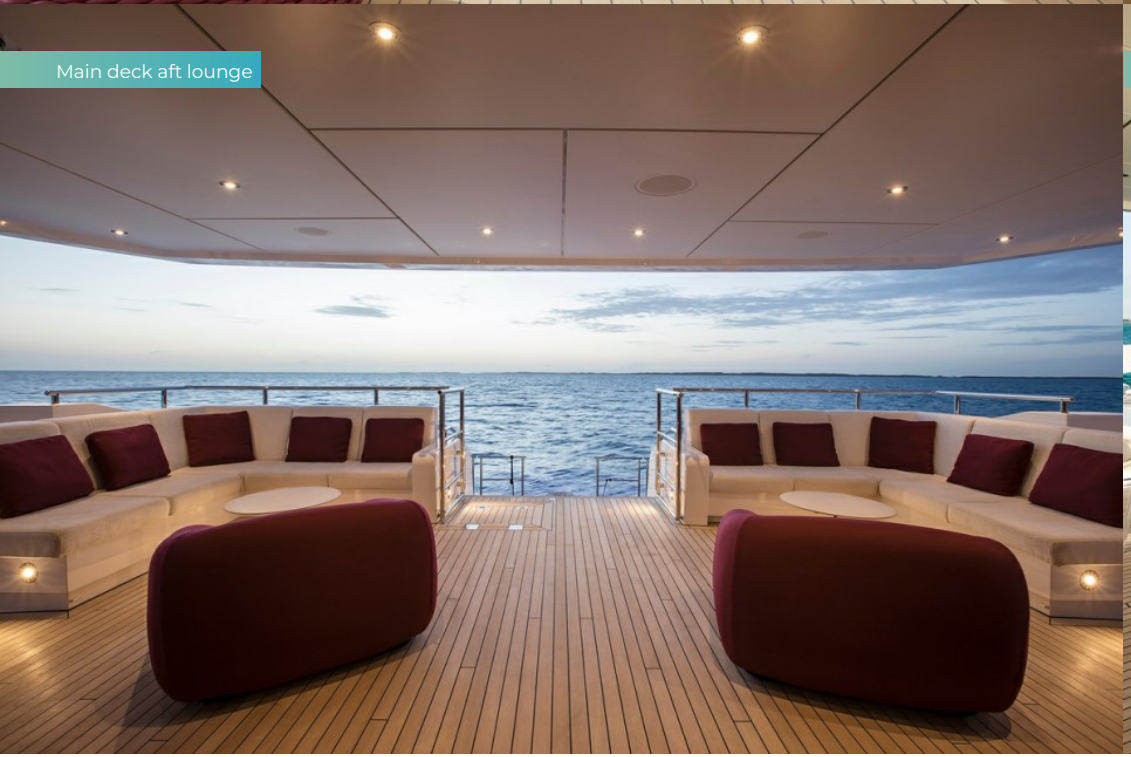

Bridge deck aft dining



HOME

Bridge deck aft dining



Sun deck bar and lounge



Sun deck bar



Sun deck Jacuzzi



HOME

Swim platform



Water toys







OVERVIEW.

The 49m (160.7ft) HOME was built in full aluminium to ABS classification and delivered by Dutch shipyard Heesen in 2017. She is the first yacht to combine Van Oossanen's super-efficient FDHF hull design with hybrid propulsion, reducing fuel costs, emissions, noise and vibration. With a beam of 9m (29.5ft) and interior volume of 499GT, she is a popular charter yacht but would suit private use well.

HOME blends Northern European credentials with Italian style. Her exteriors are by Omega Architects and her minimalist Ibiza style interiors are by Cristiano Gatto, who has created spaces that blur the distinction between inside and out. Use of extensive floor to ceiling glass and interior teak decking in the sky lounge create a genuine beach club feel.

A large sun deck has sun loungers forward with privacy glass safety screens. Beneath the hardtop is a large sit-up bar to port and a lounge area to starboard, which could convert into a dining area. Aft is a jacuzzi. The upper deck aft has open air dining shaded by the overhang and a sun lounge aft, and walkaround sidedecks lead to the foredeck. The main deck aft has L-shaped banquettes port and starboard around coffee tables and a central staircase leads down to a huge swim platform that doubles as a sea level sun lounge. Behind a door, steps lead to an air conditioned gym and dayhead.

Her sky lounge has bean bags, daybeds and a bar with light cascading through huge windows onto the teak decking. The main saloon has dark hardwood flooring with a relaxed lounge aft and a formal dining area forward, both with fabulous light and views, a media lounge without full height windows.

The full beam main deck owner's suite also features full height windows for incredible views and natural light at anchor. The suite has has a dressing room, en suite with shower, and a private office. On the lower deck a full beam VIP cabin, two double cabins and two twin cabins complete family friendly accommodation for 12 guests in six cabins. She also sleep up to 10 crew.

Twin 805hp MTU main diesel engines, two generators and two e-motors combine to give her four propulsion modes: from 'hybrid', where generators alone drive e-motors up to nine knots, to 'boost' for a top speed of 16.8 knots. Tenders and toys are stowed on the foredeck with a deck crane for launch. She has a maximum range of 2,760nm and Naiad zero speed stabilisers provide comfort at anchor on arrival.

Key features

Cutting-edge Oossanen exterior styling with eye-catching vertical bow

Heesen's first Hybrid propulsion system yacht with reduced vibration, less noise, efficient fuel & energy consumption

Northern-European pedigree

Contemporary sophisticated Christiano Gatto interior with clean lines and edgy design

Tenders

10.4m Jupiter tow tender (12 man), 6.3m Castoldi Jet Tender 21 (12 man), 3.4m Zodiac rescue tender

SUN DECK

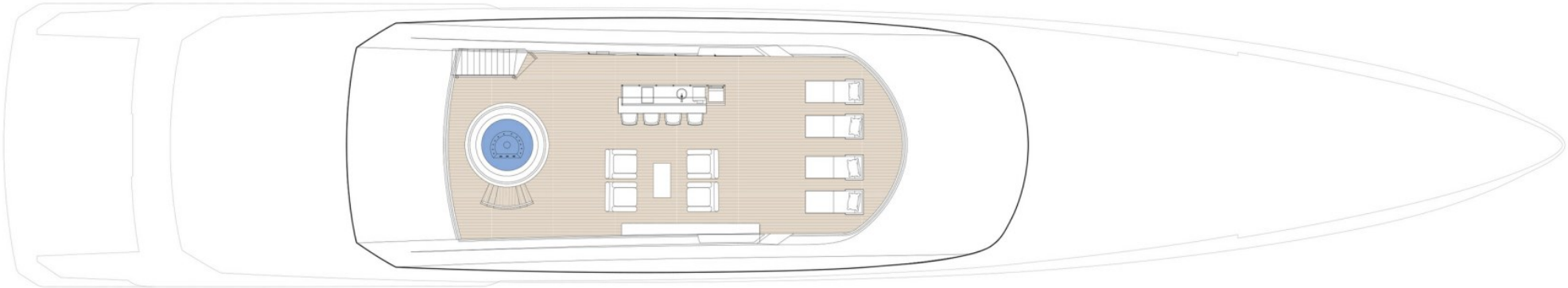

GUEST AREAS | OWNER'S SUITE | VIP SUITE | GUEST CABINS | GYM | OWNER'S OFFICE | SAUNA | JACUZZI

WHEELHOUSE DECK

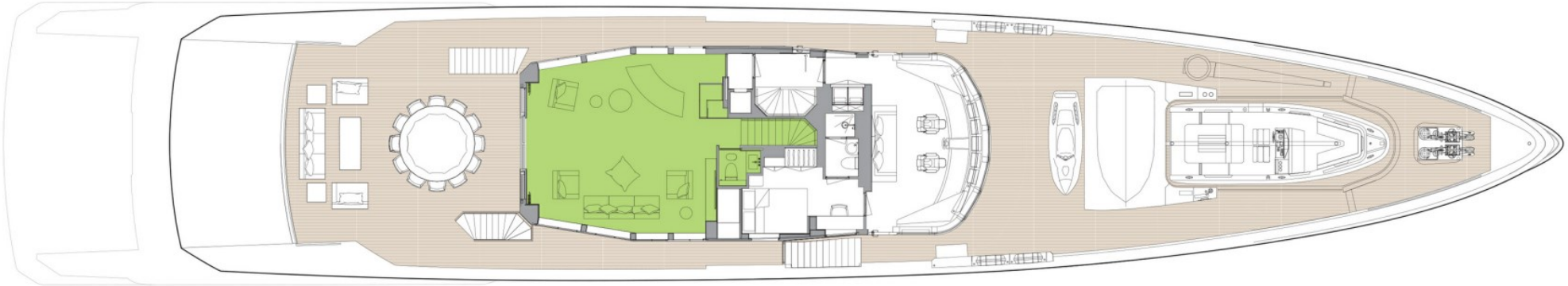

GUEST AREAS | OWNER'S SUITE | VIP SUITE | GUEST CABINS | GYM | OWNER'S OFFICE | SAUNA | JACUZZI

MAIN DECK



GUEST AREAS | OWNER'S SUITE | VIP SUITE | GUEST CABINS | GYM | OWNER'S OFFICE | SAUNA | JACUZZI

LOWER DECK

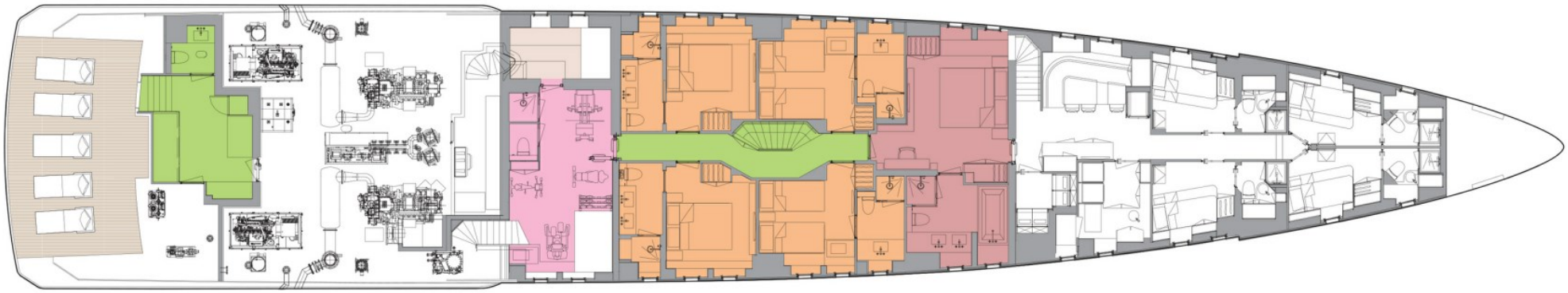

GUEST AREAS | OWNER'S SUITE | VIP SUITE | GUEST CABINS | GYM | OWNER'S OFFICE | SAUNA | JACUZZI

BURGESS

WORLD CLASS. WORLD WIDE.

London +44 20 7766 4300
Monaco +377 97 97 81 21
New York +1 212 223 0410
Miami +1 305 672 0150
Singapore +65 9665 8990
Beverly Hills +1 310 424 5112
Palma +34 971 495 413
Athens +30 210 967 1661
Dubai +971 4 425 5874
Phuket +66 7623 9739
Hong Kong +852 6496 2094
Tokyo +81 46 738 8612
Sydney +61 499 945 557
Mumbai +91 98211 67253
Brazil 012345678901

Advertising of these vessel(s) in printed publications, on the internet or in any other medium is not permitted without prior written permission from Burgess. All particulars are given in good faith and are believed correct but they cannot be guaranteed.

Last updated: 06 novembro 2026