ILLUSION



OVERVIEW.

ILLUSION is a Dutch-built Heesen 6500 yacht with vast, well designed outside spaces and showcases a stylish, fresh modern interior by the supremely talented Bannenberg & Rowell design team.

Delivered in 2013 and fresh from a full refurbishment in 2019, this 65m (213.3ft) yacht has a sizeable 106sqm (1,141sqft) sun deck that guests love, with two lounge areas, one shaded and one sunny, a fully equipped sit-up bar and a large jacuzzi with sun pads aft. Surrounded by wraparound tinted windscreens, the calm and cool sun deck dining area can be utilized even on the windiest of days.

As popular as the sun deck undoubtedly is, the real star of this spectacular show is the spacious air-conditioned beach club with fully equipped bar, sauna, day head and shower. A 22sqm (237sqft) fold-out swimming platform and a 10sqm (108sqft) drop-down sea terrace to port, bring guests a genuine sense of the outdoors enhanced by the natural light shimmering through the glass-bottomed pool on the main deck aft. It's a stunning space. With additional lounging, sunbathing, and nine other dining areas on the foredeck, bridge deck and main deck, she has abundant options for social and intimate al fresco relaxation, fun and entertainment.

Inside, the grand polished steel and leather staircase encircled by walls lined with macassar links the main deck's sophisticated bar and striking formal dining room with the bridge deck's intimate sky lounge and bar.

She welcomes 12 guests in six double cabins, a full-beam master suite on the main deck with study and full-height glass sliding doors opening onto a private breakfast balcony to starboard, a VIP suite on the bridge deck and four lower deck double cabins.

ILLUSION has a top speed of 28kn, cruising happily at 15kn, and her Van Oosannen-designed hull was built for maximum efficiency, significantly reducing fuel consumption and emissions for guilt-free island-hopping. Add Quantum Zero speed stabilizers for comfort underway or while at anchor and you have an unforgettable experience ready and waiting for you.

Key features

Six guest cabin layout with full beam main deck master including a private study and balcony

Fresh, modern interior designed by Bannenberg & Rowell

Impressive air-conditioned beach club with bar, workout and wellness areas, sauna and cold plunge

Generous 22 square meter swim platform and drop down side balcony

Spacious deck layout accommodates multiple exterior dining and leisure options

Main deck glass bottomed swimming pool allows natural light to glimmer down to the beach club

ILLUSION

Main deck aft



Main deck aft pool



Main deck lounge

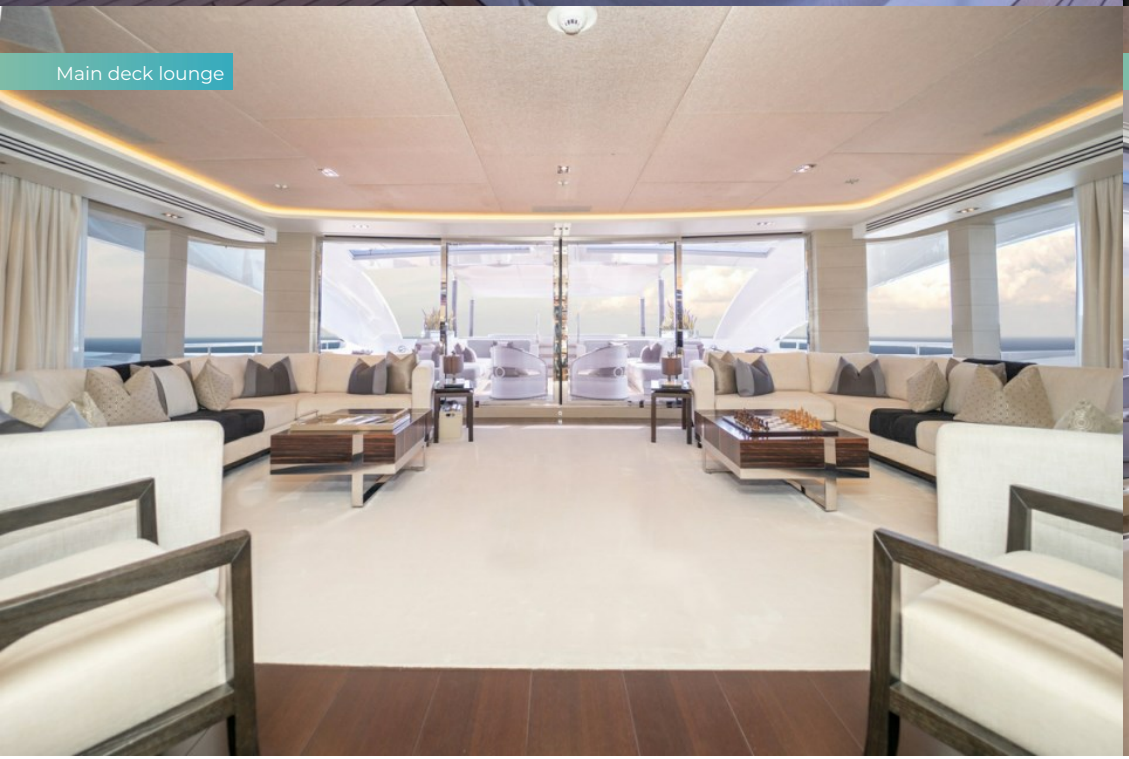

Main deck lounge

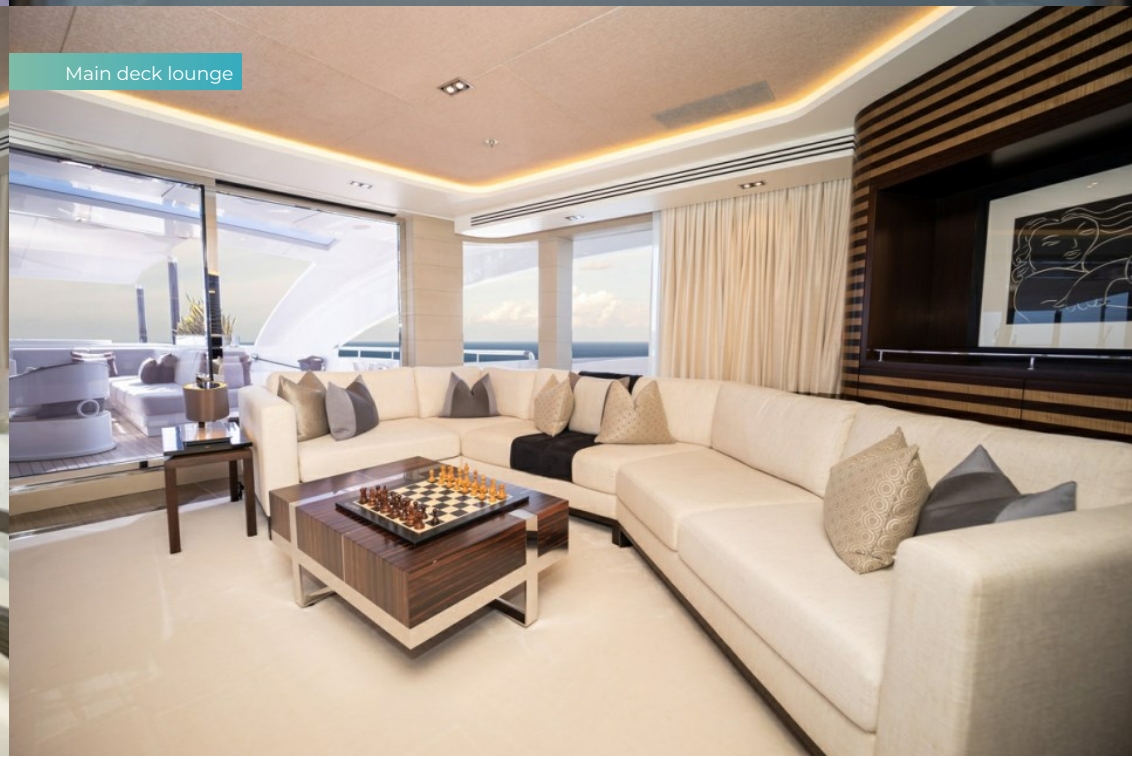

ILLUSION

Main deck lounge



Main deck bar



Main deck dining area



Main deck dining area

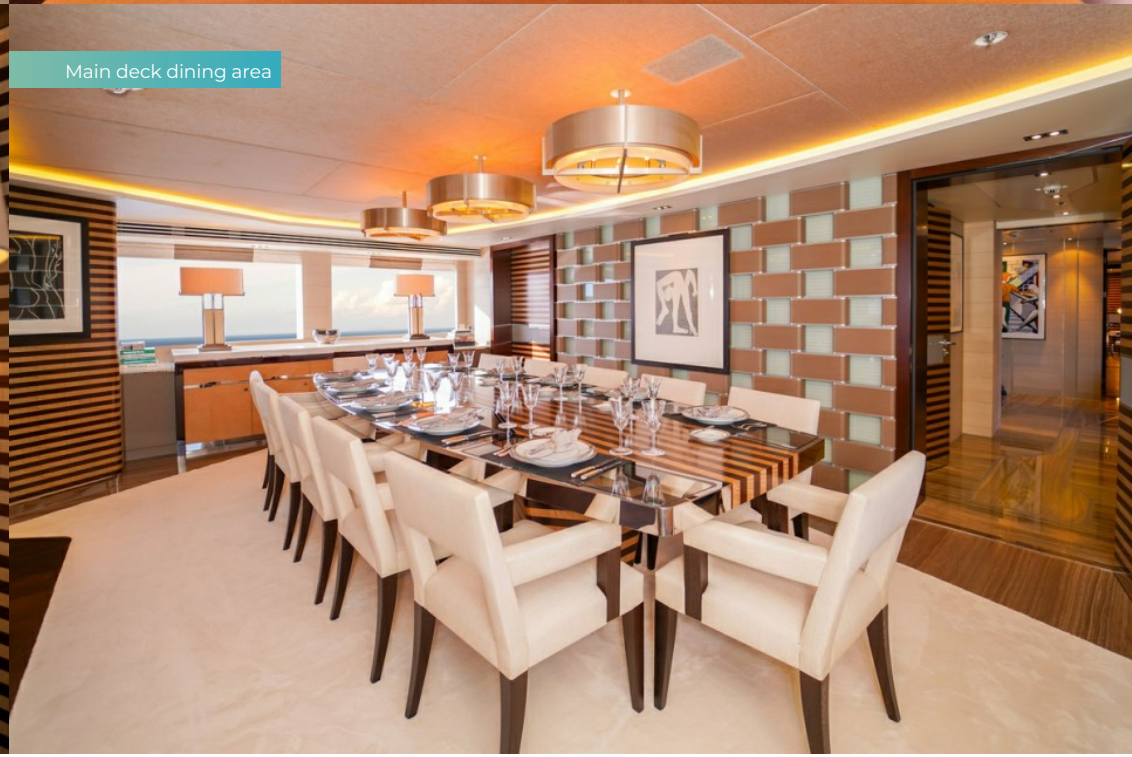

ILLUSION



Master private study



Master cabin

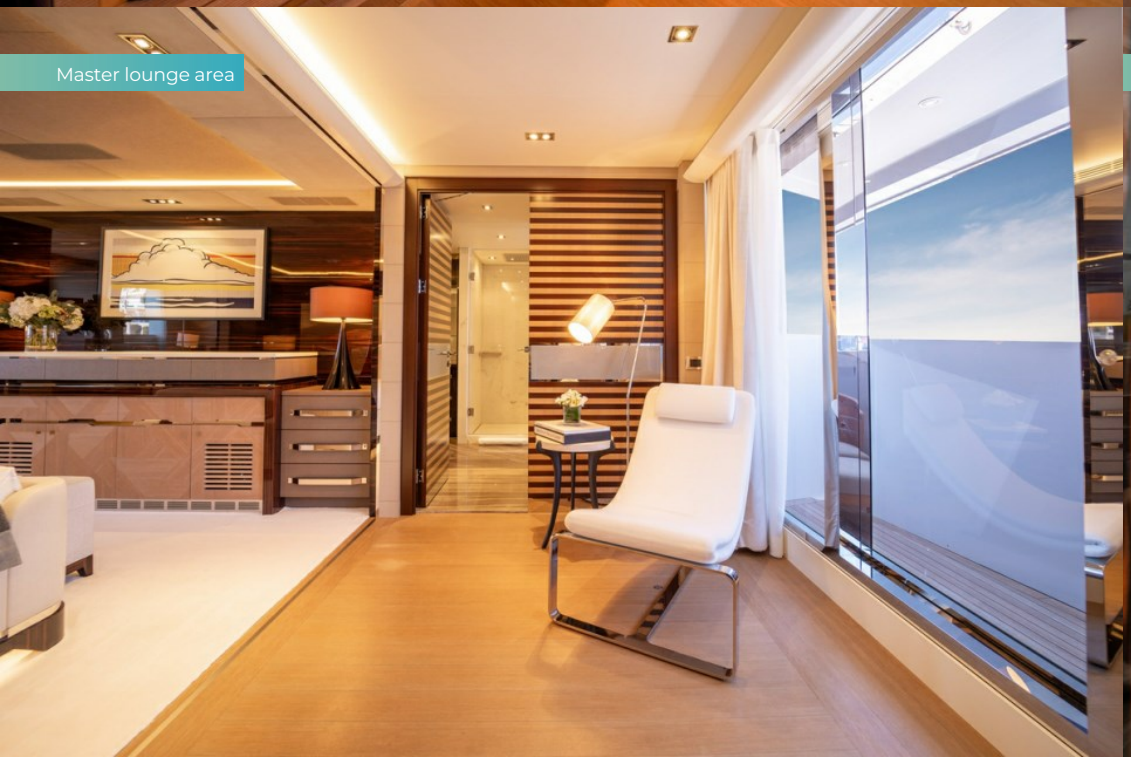

Master lounge area



Master bathtub

ILLUSION



Double guest cabin



Double guest cabin



Sky lounge



Sky lounge

ILLUSION

Sky lounge bar view aft



Bridge deck dining

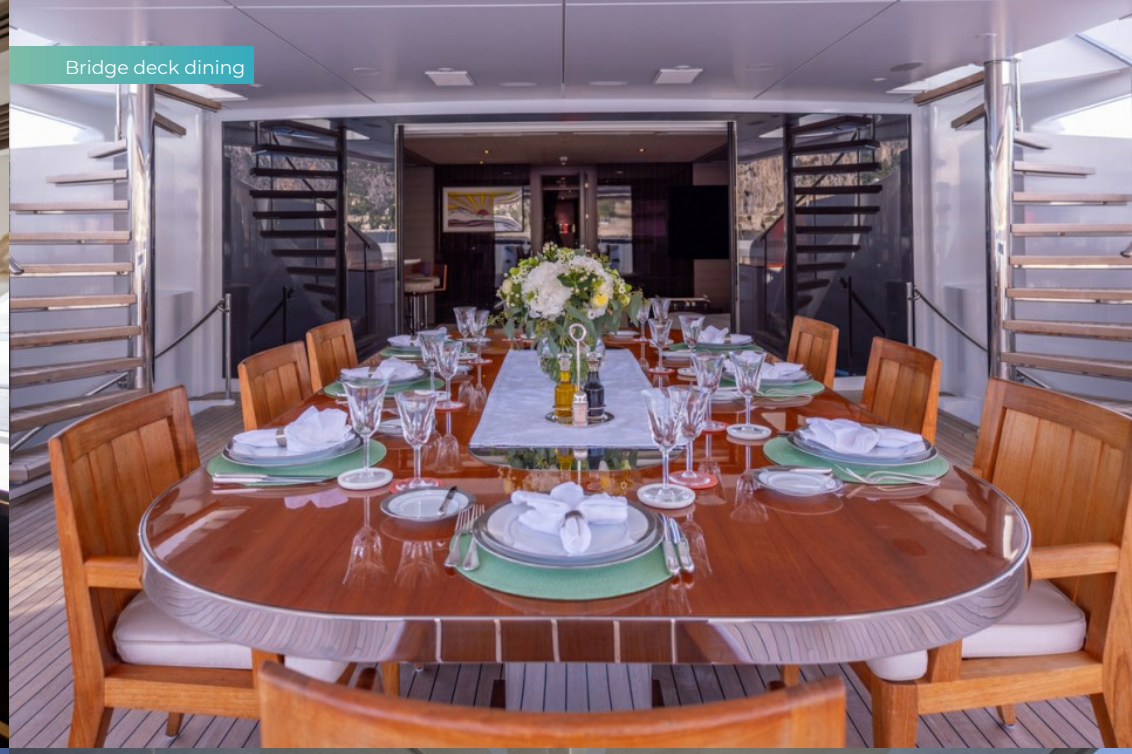

Sun deck aft sun pads

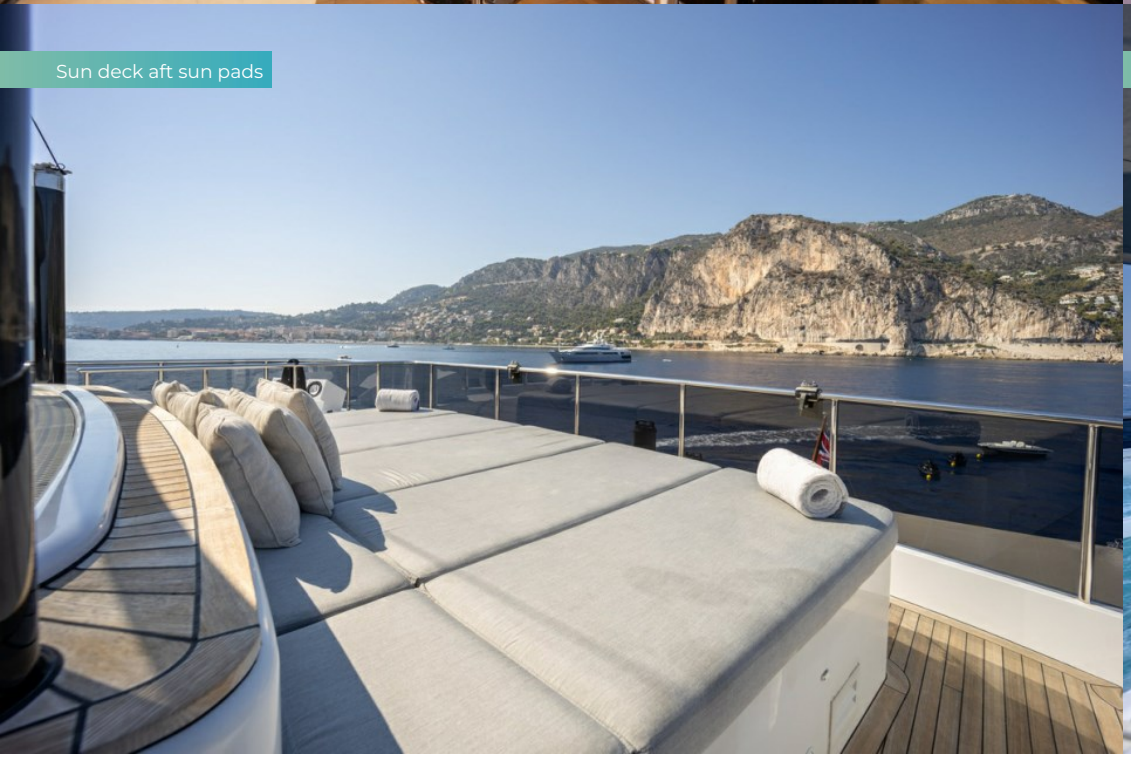

Sun deck



ILLUSION

Sun deck



Wellness on board



Foredeck



Foredeck



ILLUSION

Foredeck



Beach club



Beach club with gym equipment set up

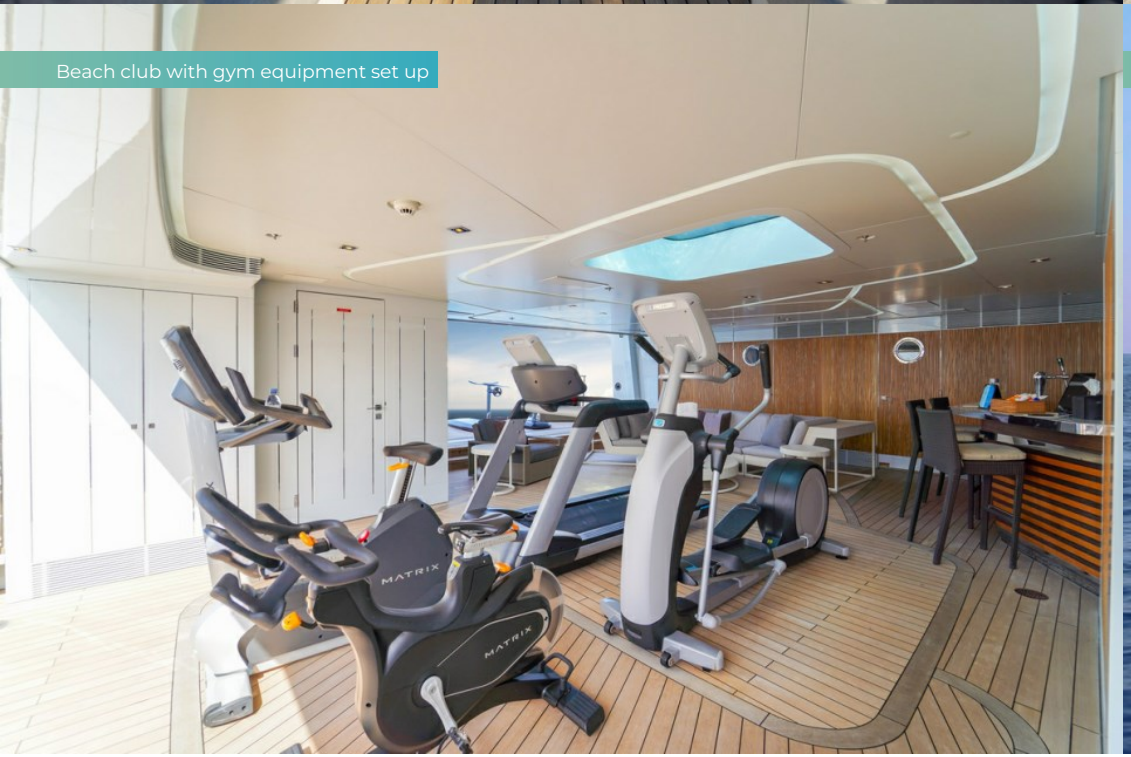

Toys



ILLUSION

Toys



SPECIFICATION.

Length
65m (213,2ft)

Built
2013 (refurbished 2026), Heesen, The Netherlands

Interior designer
Bannenberg & Rowell Design

Beam
11,3m (37,1ft)

Draft
3,1m (10,2ft)

Gross tonnage
961

Cruising speed
15 knots

Maximum speed
28 knots

Fuel consumption at cruising speed
350 litres per hour

Engines
2 × 5.560hp MTU

Guests
12

No. of guest cabins
6 (6 × double)

Crew
15

Note
Not available for charter to US residents while in US waters. Registered under the Yacht Engaged in Trade scheme (YET). All Mediterranean charters must start in either the South of France, Monaco or Corsica. For all charters, the principal charterer must be a non-EU resident.

[View yacht on website]





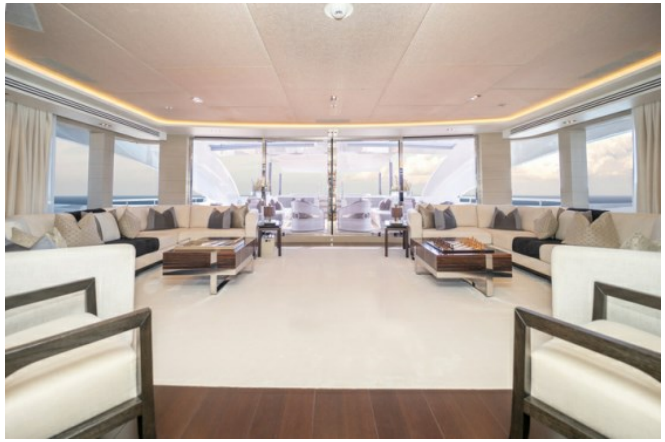

TENDERS & TOYS

- 1 × Towed tender
- 2 × Tenders
- 1 × Deck jacuzzi
- Pool
- 2 × Waverunners
- 2 × SeaBobs
- 2 × eFoils
- 2 × Stand up paddleboards
- Pedal board
- Wakeboard
- Waterskis
- Waterslide
- Inflatable tows
- Snorkelling gear
- RYA training centre for jetskis & waverunners

11.6m (38.2ft) PKD Custom tender | 7m (23ft) Novurania tender | 4.3m (14ft) Castoldi tender | 2 x Sea-Doo Jetskis | 2 x Foil surf boards | Waterskis | Wakeboard & tows | 2 x SeaBobs 2 x stand up paddle boards | 2 x Schiller water bikes | Snorkelling gear

FITNESS & WELLNESS

- Cross trainer
- Free weights
- Pedal bike
- Training bench
- Treadmill
- Upright stationary bike
- On board masseuse
- Sauna

Precor Elliptical - EFX | Precor Treadmill | Matrix Spinning Bike | Matrix Recumbent Bike | Atlantis Weight bench & Bowflex Dumbells

COMMUNICATION & ENTERTAINMENT


Satcom & cellular communications facilities


Wi-Fi internet access


Starlink


Satellite television


Streaming services

State-of-the-art audio-visual system | Centralised server for movies & music on demand | Satellite television (where geographically available) | Flat screen televisions in each cabin and in guest areas | Satellite & cellular communications facilities | VSAT | Wi-Fi internet

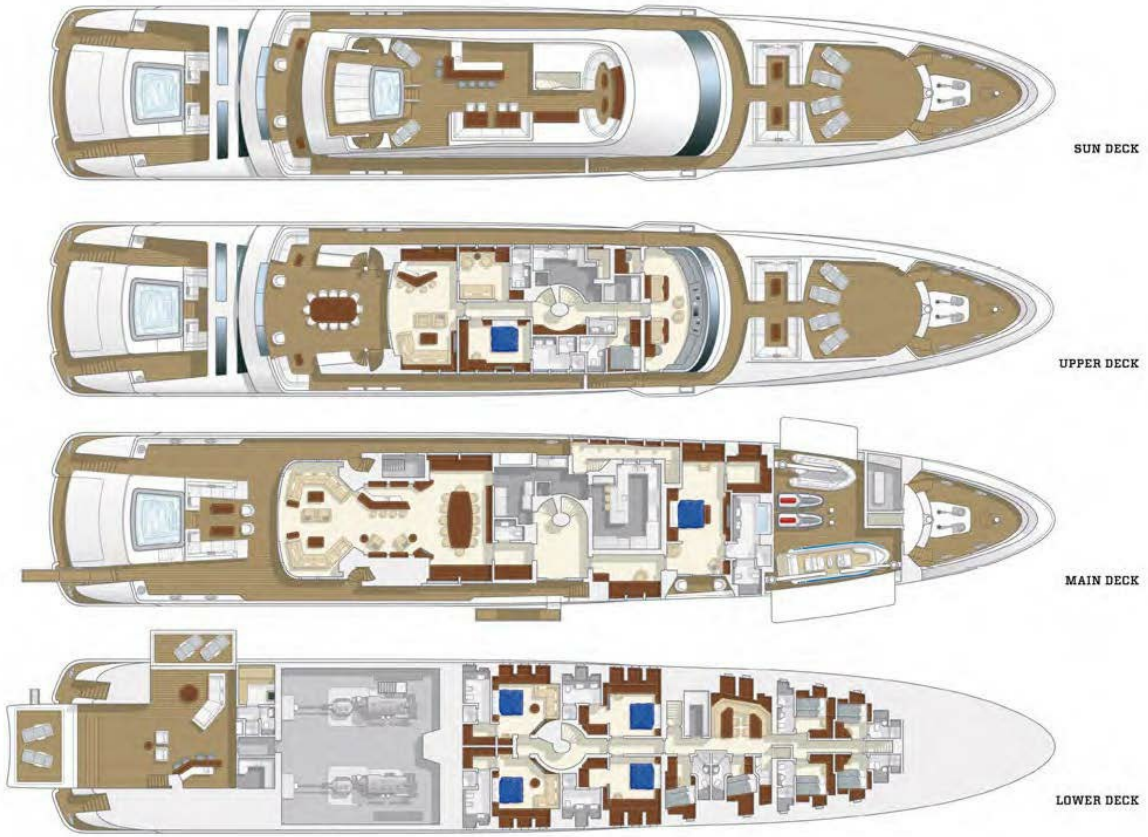
SUN DECK
UPPER DECK
MAIN DECK
LOWER DECK

BURGESS

WORLD CLASS. WORLD WIDE.

London +44 20 7766 4300
Monaco +377 97 97 81 21
New York +1 212 223 0410
Miami +1 305 672 0150
Singapore +65 9665 8990
Beverly Hills +1 310 424 5112
Palma +34 971 495 413
Athens +30 210 967 1661
Dubai +971 4 425 5874
Phuket +66 7623 9739
Hong Kong +852 6496 2094
Tokyo +81 46 738 8612
Sydney +61 499 945 557
Mumbai +91 98211 67253
Brazil 012345678901

Advertising of these vessel(s) in printed publications, on the internet or in any other medium is not permitted without prior written permission from Burgess. All particulars are given in good faith and are believed correct but they cannot be guaranteed.

Last updated: 05 novembro 2026