JASALI II



OVERVIEW.

A performance ketch sailing yacht built by the highly respected Italian yard, Perini Navi, JASALI II has undergone several maintenance and refit periods since her launch in 1998 to keep her updated and looking fresh.

The traditionally styled interior layout accommodates up to 10 guests in 5 cabins. There is a double suite with a sofa, desk and walk-in wardrobe, 2 double cabins and 2 twin cabins - all en suite. There is a separate dining area off the lounge and an incredibly expansive living area in the cockpit. The décor is classical and elegant with varnished wood, cream fabrics and smart accents of nautical navy blue in the soft furnishings.

A staircase leads to the lazarette to access the hydraulic swim platform for easy tender boarding and allows guest to make full use of the water toys with direct access to the water. A side boarding ladder is also available.

JASALI II is a safe, very relaxed and family friendly option with plentiful exterior shade. She is also one of very few sailing yachts to have a crew of 10 stay onboard all the year round.

Key features

Flexible cabin configurations

Hydraulic swim platform

Exercise equipment

Shaded deck dining and deck areas

A crew with local expertise

JASALI II

Aerial view



Main deck aft lounge



Main deck lounge

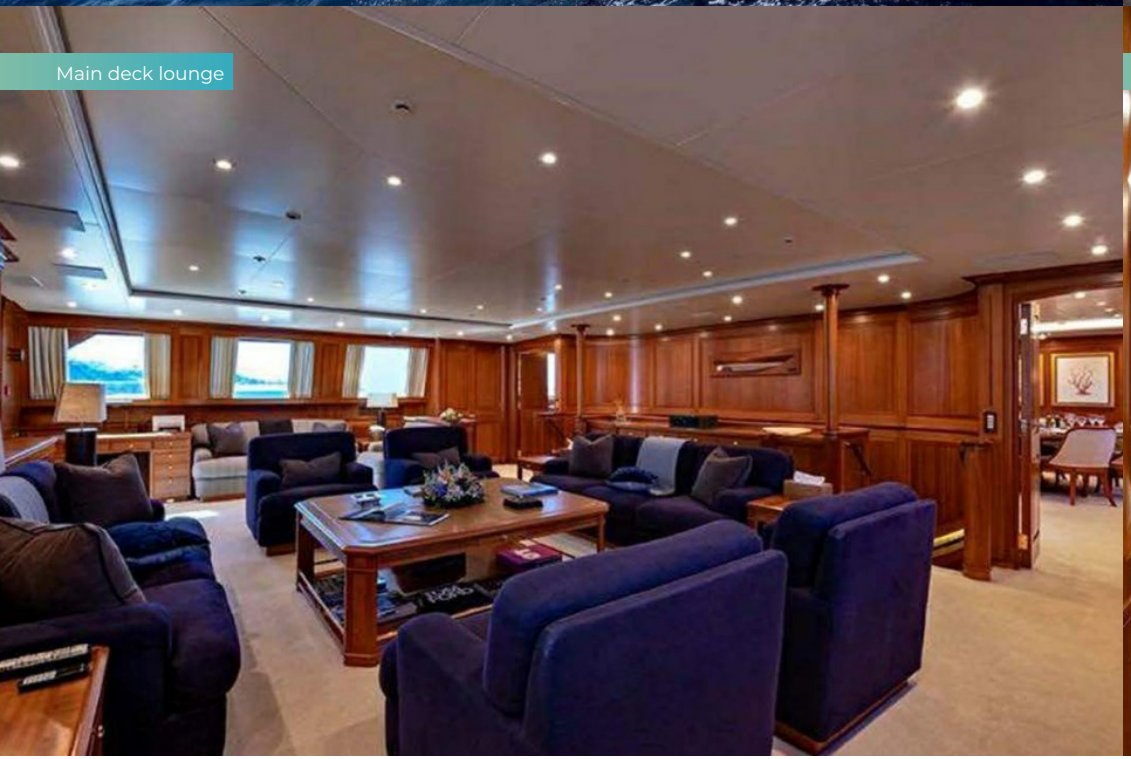

Main deck dining area

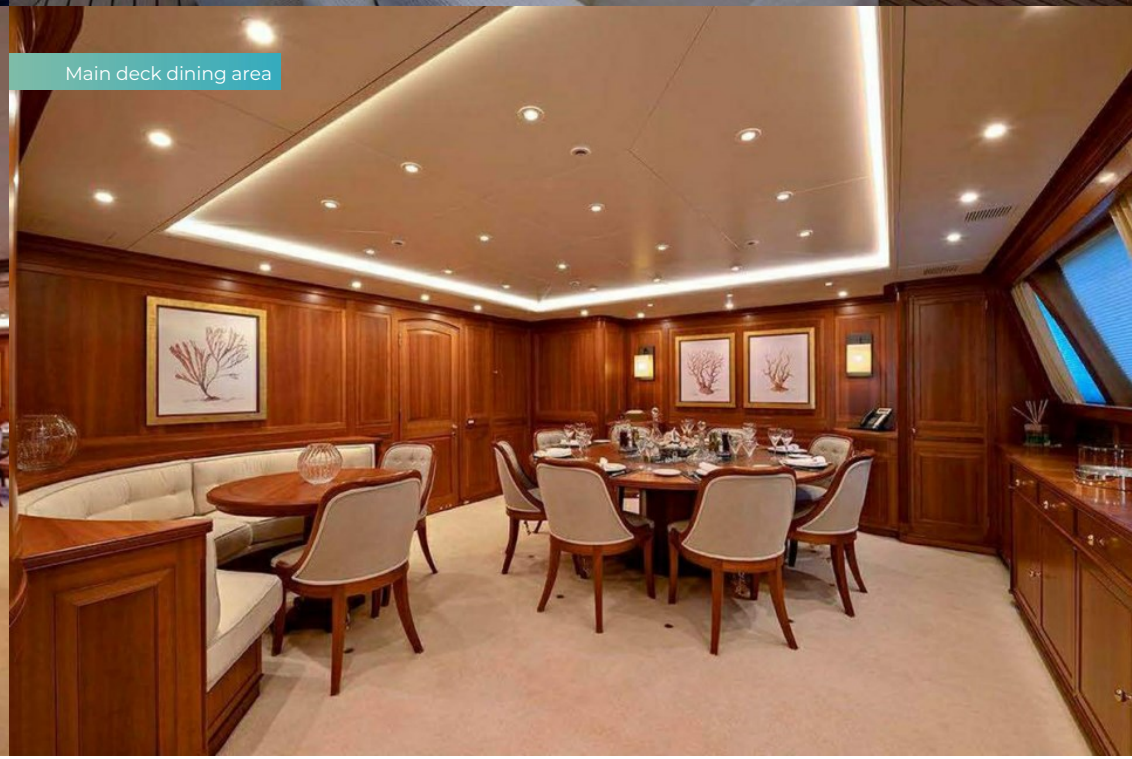

JASALI II

Lower deck master cabin



Lower deck master cabin



Lower deck double cabin



Lower deck double cabin



JASALI II

Lower deck twin cabin



Guest shower room en suite



SPECIFICATION.

Length
52,9m (173,5ft)

Built
1998 (refitted 2017), Perini Navi, Italy

Interior designer
Perini Navi

Beam
11,4m (37,4ft)

Draft min/max
3,8m (12,5ft)/3,9m (12,8ft)

Cruising speed
12 knots

Maximum speed
15,8 knots

Fuel consumption at cruising speed
370 litres per hour

Engines
2 × 1.257hp Deutz

Guests
10

No. of guest cabins
5 (3 × double, 2 × twin)

Crew
10

View yacht on website







TENDERS & TOYS

- 2 × Tenders
- 2 × SeaBobs
- 2 × Kayaks
- 4 × Stand up paddleboards
- Wakeboard
- Waterskis
- Waterslide
- Inflatable tows
- Snorkelling gear

FITNESS & WELLNESS

- Free weights
- Treadmill
- Upright stationary bike
- Yoga mats

COMMUNICATION & ENTERTAINMENT

- Wi-Fi internet access
- Satellite television
- Speaker systems

UPPER DECK

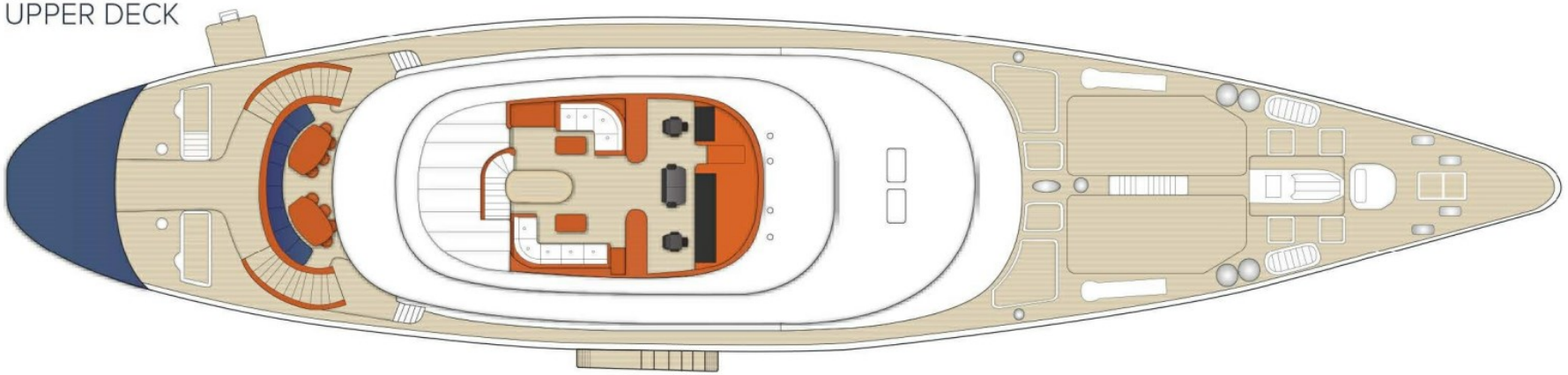

DECK HOUSE

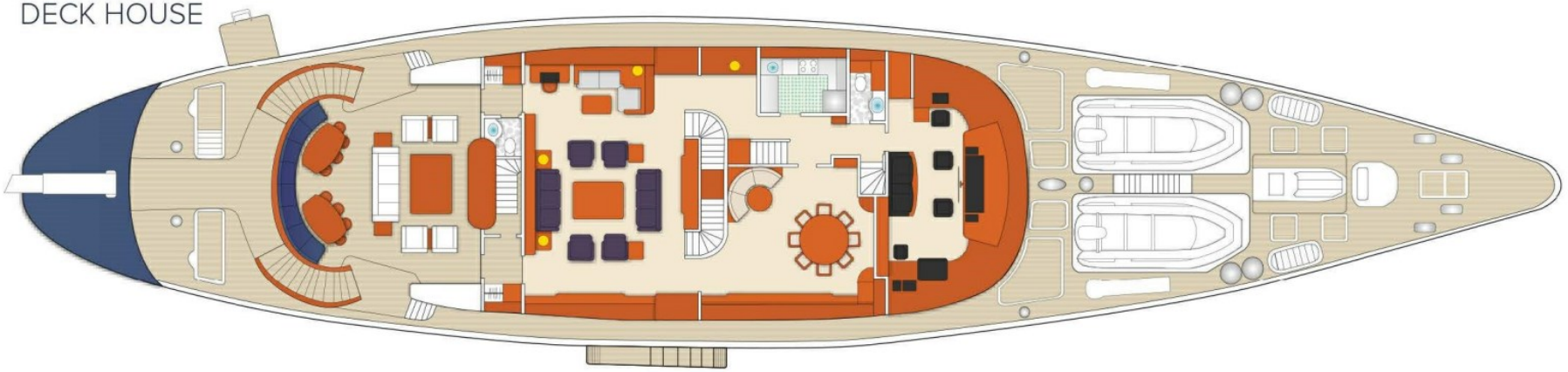

LOWER DECK



BURGESS

WORLD CLASS. WORLD WIDE.

London +44 20 7766 4300
Monaco +377 97 97 81 21
New York +1 212 223 0410
Miami +1 305 672 0150
Singapore +65 9665 8990
Beverly Hills +1 310 424 5112
Palma +34 971 495 413
Athens +30 210 967 1661
Dubai +971 4 425 5874
Phuket +66 7623 9739
Hong Kong +852 6496 2094
Tokyo +81 46 738 8612
Sydney +61 499 945 557
Mumbai +91 98211 67253
Brazil 012345678901

Advertising of these vessel(s) in printed publications, on the internet or in any other medium is not permitted without prior written permission from Burgess. All particulars are given in good faith and are believed correct but they cannot be guaranteed.

Last updated: 01 novembro 2026