JOY



OVERVIEW.

A rare addition to the charter market, JOY is a masterful collaboration of two yachting powerhouses; Bannenberg and Rowell for her exquisite exterior lines and Dutch pedigree yard Feadship realised her. Covering five decks, her expansive outdoor space goes unrivalled and adds to her appeal as a luxury charter yacht. Beautiful concave lines and the artistic use of glass creates perfect harmony between the exterior and interior making her an ideal yacht for summertime cruising. Specifically, pockets of air conditioned indoor/outdoor zones known as 'winter gardens' were created to further enhance this feeling of space.

Inside, Studio Indigo was responsible for her vibrant interior that includes an extremely flexible cabin layout sure to sleep 12 guests comfortably. With eight cabins, an elevator servicing three of the five decks plus an array of facilities dedicated to wellness (expect a large gym, spa room and on board masseuse), JOY has quickly established herself as a popular yacht on the charter scene.

With a highly experienced and talented crew of 19, you can be sure that each and every need will be met and exceeded while on board this prestigious yacht.

Key features

Excellent wellness facilities including a large fully equipped gym with fitness instructor, spa room and on board masseuse

Beach club/disco

Large games deck forward

Carefully selected young and talented crew of 19

Sun deck BBQ and pool

Zero speed stabilisers to reduce any rolling motion while at anchor

JOY

Welcome on board



Main deck lounge

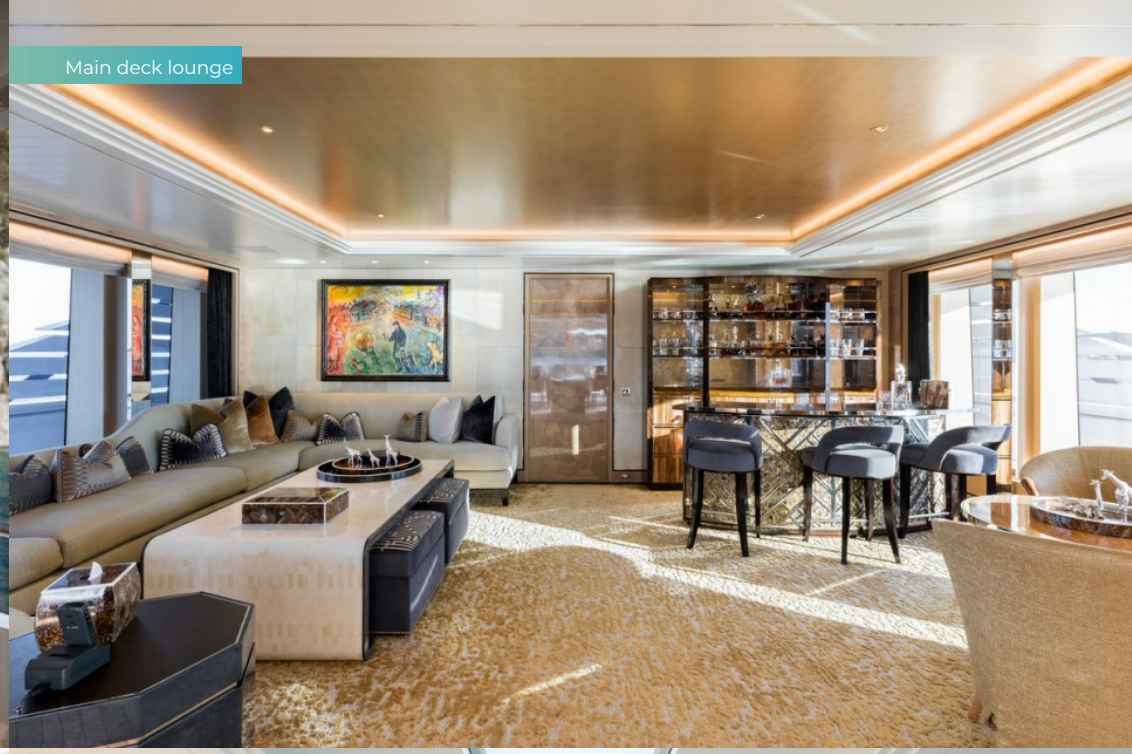

Main deck lounge

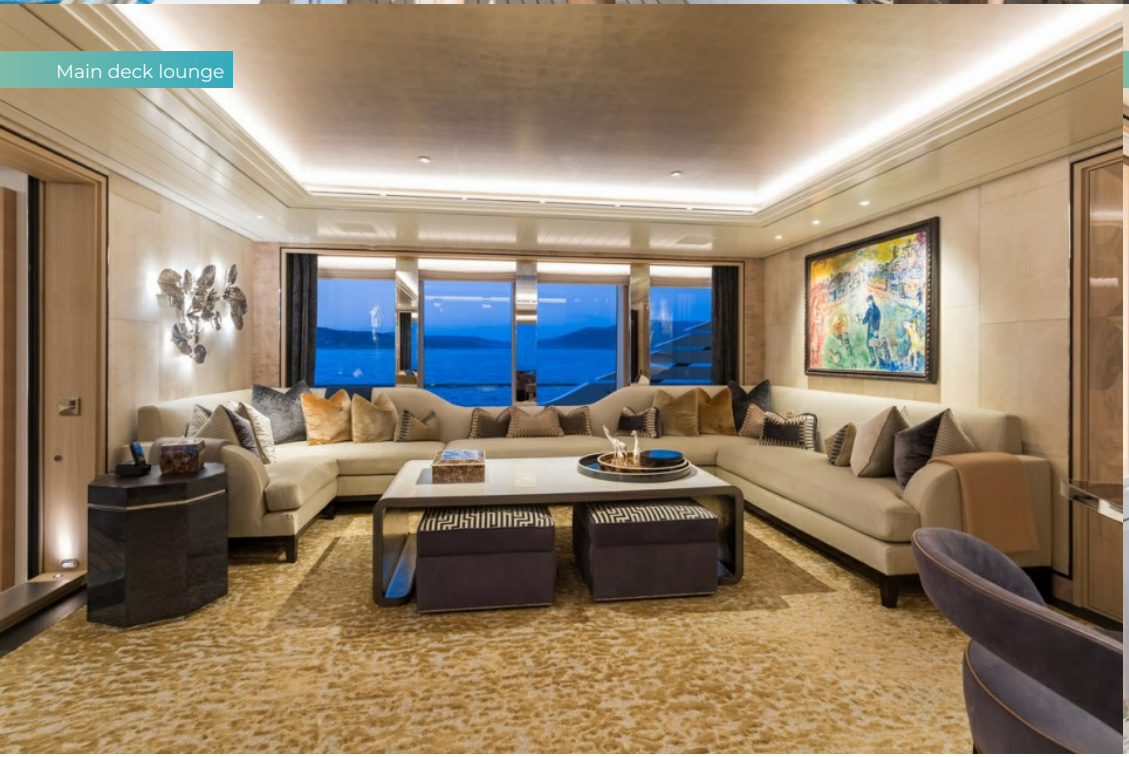

Master cabin

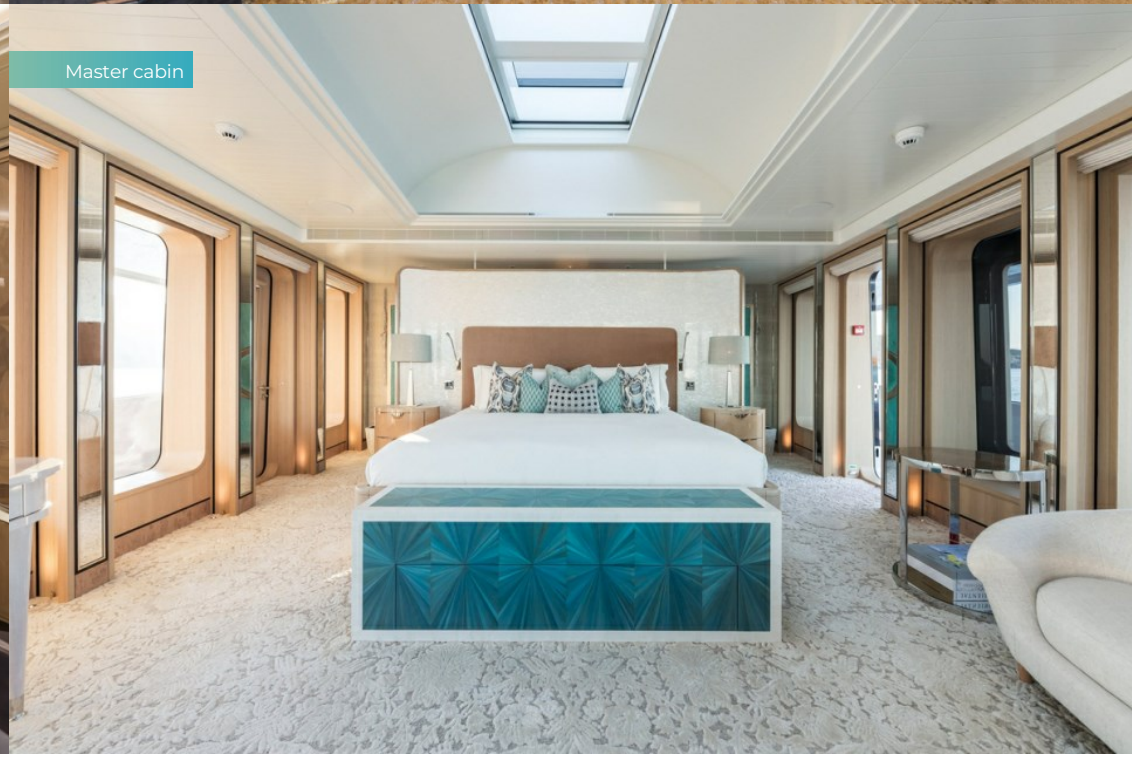

JOY

Master cabin



Master cabin en suite (his)



Master cabin en suite (her)

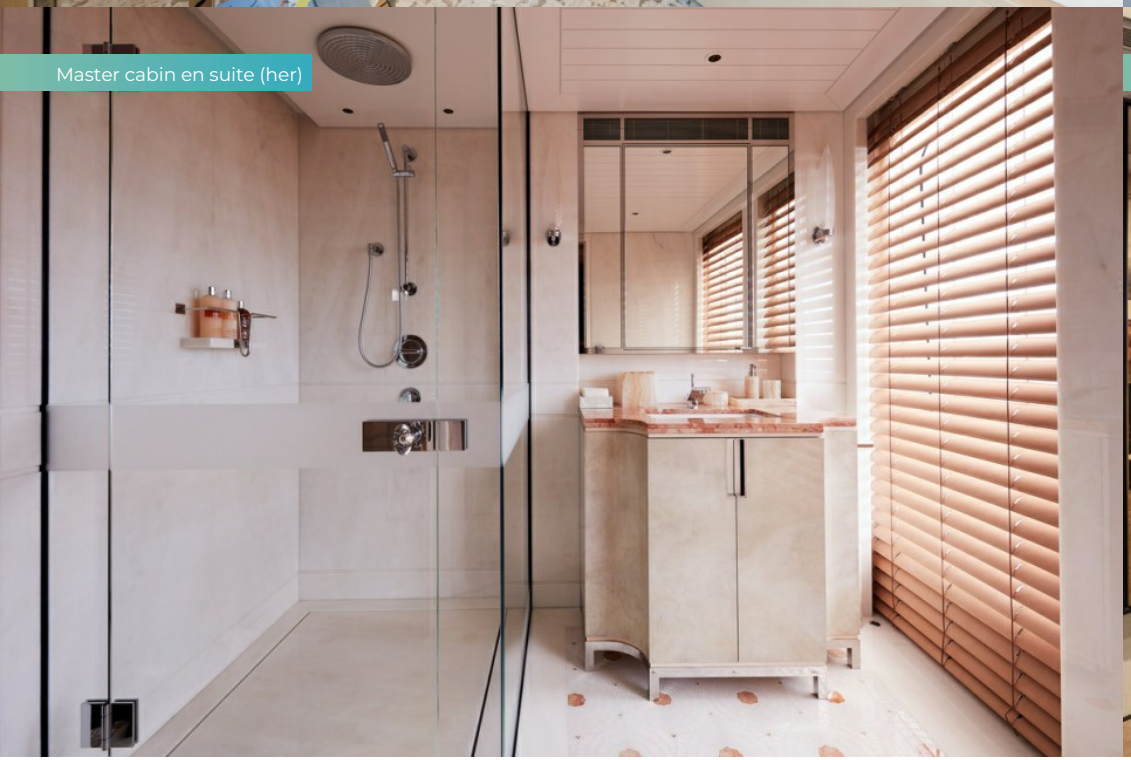

Master office



JOY

VIP guest cabin



Double guest cabin



Double guest cabin

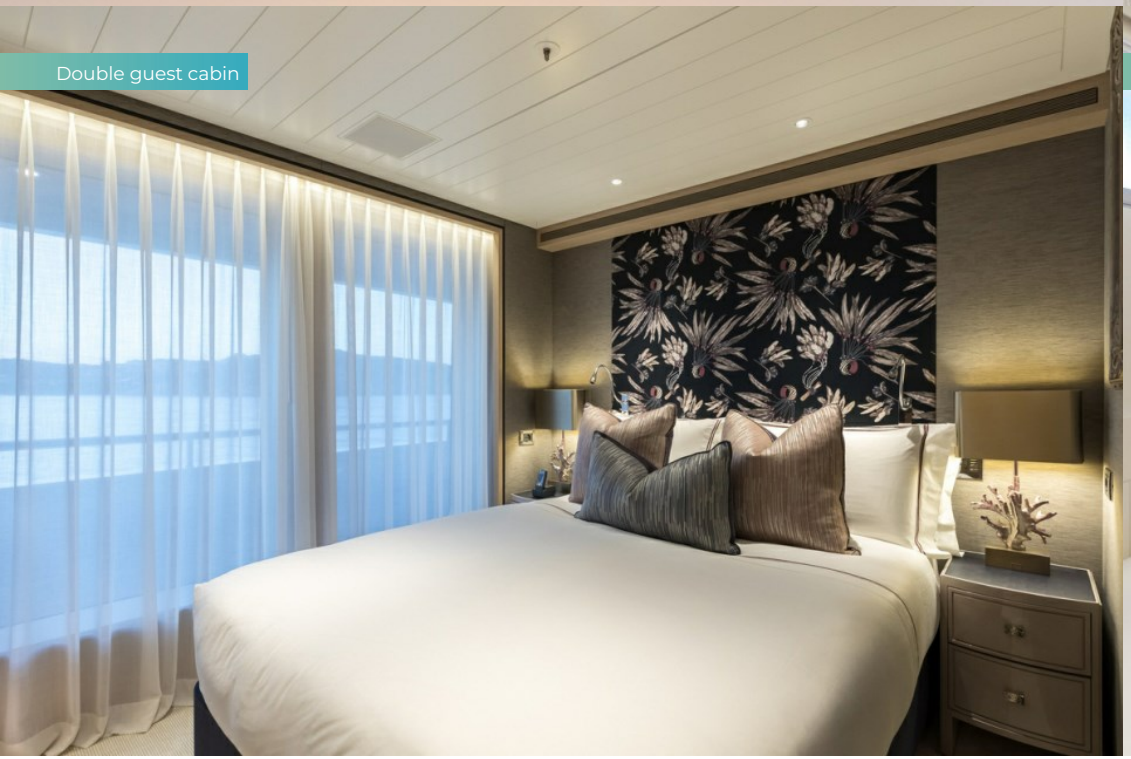

Guest twin cabin

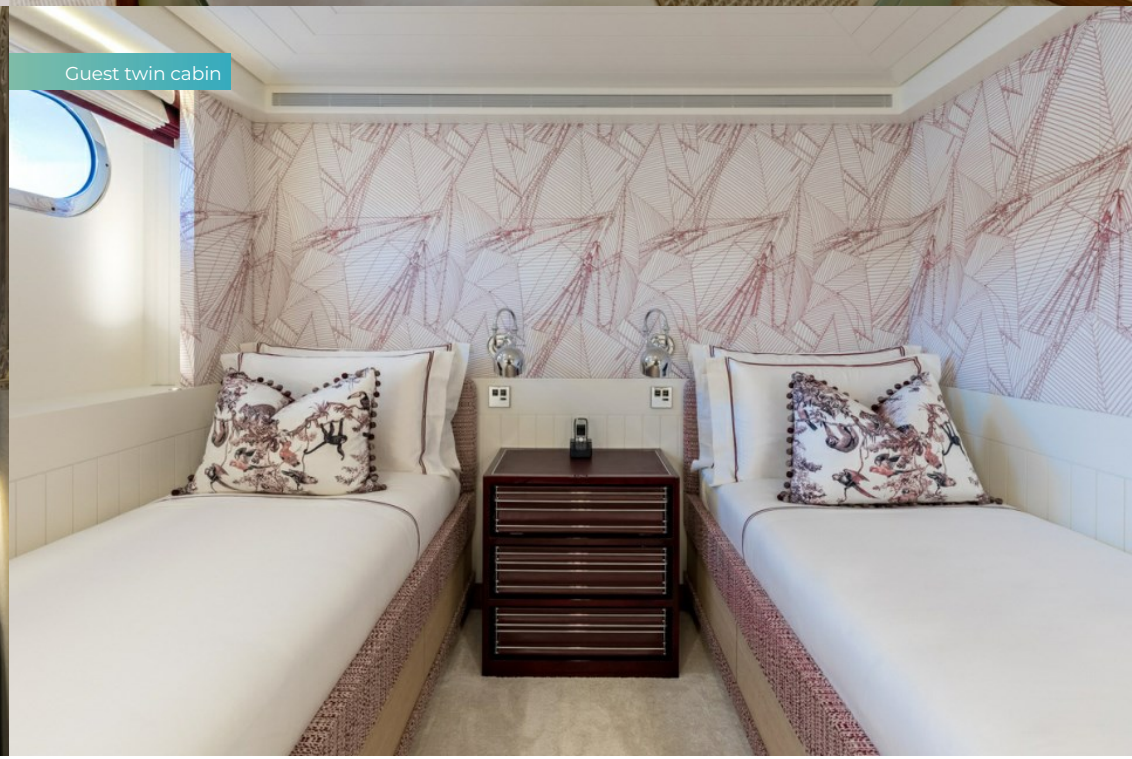

JOY



Main deck aft seating area



Main deck aft outdoor cinema



Main deck aft

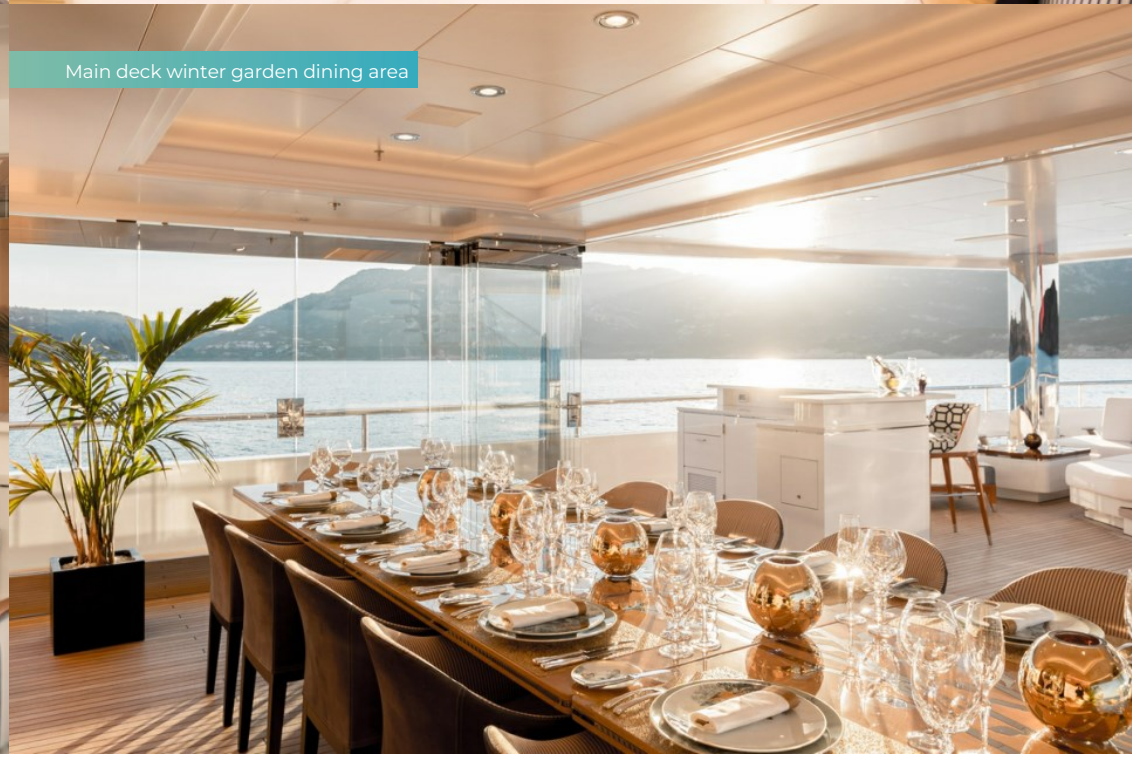

Main deck winter garden dining area

JOY

Owner's deck aft



Owner's deck aft dining

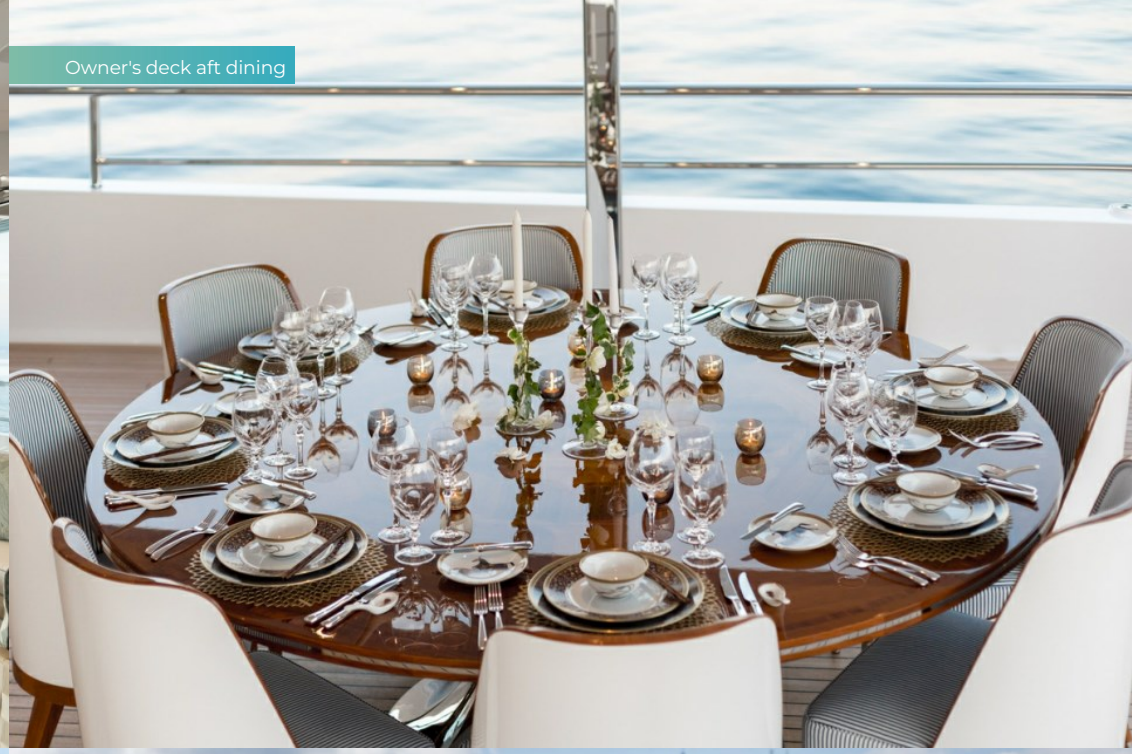

Owner's deck forward basketball court

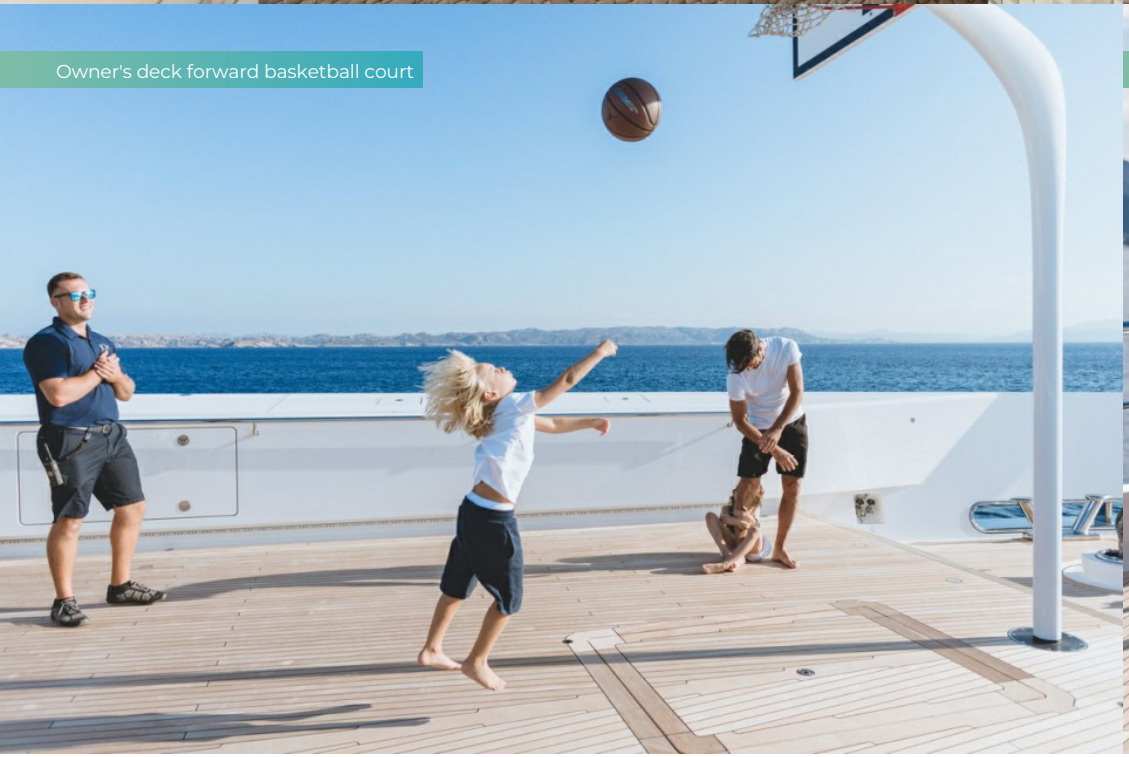

Bridge deck aft seating area

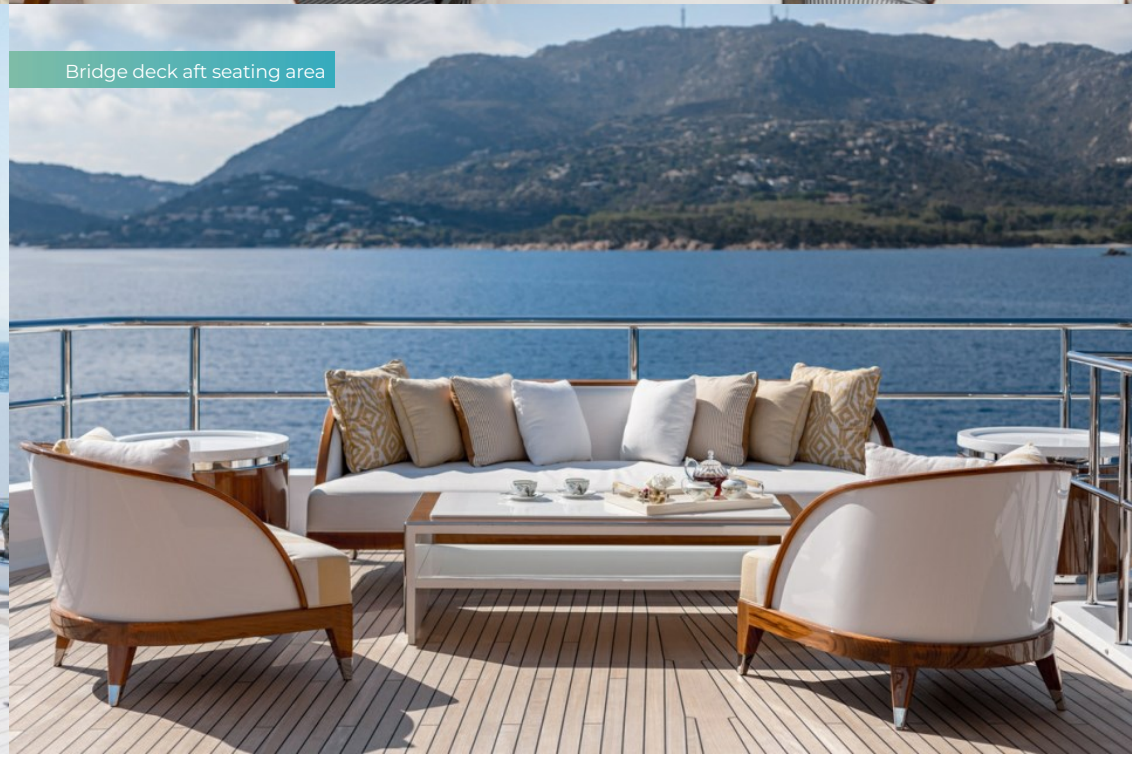

JOY

Bridge deck gym



Spa



Sun deck



Beach club indoor cinema



JOY

Tender ride



Beach set up



Aerial view



SPECIFICATION.

Length
70m (229,6ft)

Built
2016 (refitted 2026), Feadship, Royal Van Lent, The Netherlands

Interior designer
Studio Indigo

Beam
11,5m (37,7ft)

Draft
3m (9,8ft)

Gross tonnage
1.095

Cruising speed
12 knots

Maximum speed
16 knots

Fuel consumption at cruising speed
250 litres per hour

Engines
2 × 1.850hp MTU

Guests
12

No. of guest cabins
7 (6 × double, 1 × twin)

Crew
19

Note
Fully licensed for charters in Spanish waters.

View yacht on website
Watch yacht video







JOY

TENDERS & TOYS

- 1 × Towed tender
- 2 × Tenders
- Pool
- 2 × Waverunners
- 3 × SeaBobs
- 2 × eFoils
- 1 × Jetsurf
- 4 × Kayaks
- 4 × Stand up paddleboards
- Surfboard
- Wakeboard
- Wakesurf
- Waterskis
- Inflatable platform
- Waterslide
- Inflatable tows
- Snorkelling gear
- Fishing gear
- RYA training centre for jetskis & waverunners

Tenders: Wajer 38' chase boat 11.3m (16 person | Ribeye YT 8.1 RIB 7.9m (10 person) | Williams 285 Turbojet RIB 2.9m (3 person) Toys: 2 x Yamaha FX Cruiser 180hp Waverunners | 3 x SeaBob F5 S | 1 x Aquabana inflatable platform | 1 x Freestyle 10m Inflatable Slide (bridge-deck height) | 4 x Jobe Aero inflatable SUP Adult | 2 x Jobe Aero inflatable SUP Child | 2 x Aquaglide inflatable kayak 2 person | 2 x Aquaglide inflatable kayak 1 person | 2 x Jobe 1 person towable inflatable donut | 1 x Jobe 3 person towable inflatable biscuit | 1 x Jobe 6 person towable inflatable banana | 1 x Jobe 3 person towable inflatable sofa | 1 x towable wake surf | 1 x wakeboard | 1 x adult waterskis | 1 x child waterskis | 1 x Radinn electric surfboard | 1 x Fliteboard eFoil board | Snorkelling gear | Fishing gear | Basketball hoop | Badminton net

FITNESS & WELLNESS

- Basketball court
- Boxing equipment
- Cross trainer
- Exercise balls
- Free weights
- Kinesis machine
- Multi gym
- Personal trainer
- Plyometrics box
- Resistance trainer
- Suspension trainer
- Training bench
- Treadmill
- Upright stationary bike
- Vertical climber
- Yoga mats
- Beauty salon
- Hair salon
- Hammam/Steam room
- Massage room
- On board masseuse

A professional level gym is located on the Bridge Deck Aft and comes with the following technical equipment: 1 x Peloton | 1 x Technogym treadmill | 1 x Technogym leg curl machine | 1 x Stairmaster | 1 x Kinesis exercise machine | 1 x Multi station gym | 1 x Olympic squat rack with full set of Olympic bars & weights | 1 x full set of Dumbbells ranging from 4kg – 20kg | 1 x incline/decline bench | 1 x punch bag (which can be used with the PT-boxing coach) | Medicine balls - 1kg-5kg | Kettle bells 8-12-16kg | TRX. The gym is one of the best in the industry, with it being high up on the bridge deck with wide open panoramic views afforded by the borderless winter garden windows. The glass can also consertina to the sides to provide an extended outdoor area; very popular with previous charter guests for early morning training. It is also worth noting the wide passage ways running down both sides of the owner's deck to the forward games deck, making it ideal for circuit running. Wellness facilities, including on board masseuse/beautician and spa, offering a range of exceptional treatments. Please enquire for the full menu.

COMMUNICATION & ENTERTAINMENT

- Satcom & cellular communications facilities
- Wi-Fi internet access
- Starlink
- Satellite television
- Outdoor cinema
- Speaker systems
- Disco set-up
- Streaming services
- Video games
- Karaoke

State-of-the-art audio visual system | Sky TV | Satellite TV | Kaleidescape system | Satcom & cellular communications facilities | VOIP, VSAT, Wi-Fi internet access. Other games include PlayStation 5 | Karaoke | Beach setup with wide selection of kids toys and large forward games deck with basketball, soccer, pickle ball, badminton and volleyball.

BURGESS

WORLD CLASS. WORLD WIDE.

London +44 20 7766 4300
Monaco +377 97 97 81 21
New York +1 212 223 0410
Miami +1 305 672 0150
Singapore +65 9665 8990
Beverly Hills +1 310 424 5112
Palma +34 971 495 413
Athens +30 210 967 1661
Dubai +971 4 425 5874
Phuket +66 7623 9739
Hong Kong +852 6496 2094
Tokyo +81 46 738 8612
Sydney +61 499 945 557
Mumbai +91 98211 67253
Brazil 012345678901

Advertising of these vessel(s) in printed publications, on the internet or in any other medium is not permitted without prior written permission from Burgess. All particulars are given in good faith and are believed correct but they cannot be guaranteed.

Last updated: 16 novembro 2026