KADIMO'S



KADIMO'S

OVERVIEW.

After an extensive redesign by the legendary Parisian studio Pinto Design in 2022, which included new carpets and updated furniture inside and out, KADIMO'S is ready and waiting to give you an unforgettable holiday on the water.

This is a yacht with a crew that knows how to create a warm welcome; an elevator serving lower to sun decks means the boat can accommodate all generations, and zero speed stabilisers ensure a comfortable experience throughout.

Wake up in the full-beam master suite, pick up your friends from the adjacent VIP suite and head to the bridge deck for a fabulous breakfast, freshly-prepared by the talented chef and suited to your requirements. After discussing the day's exciting plans with the Captain, the time has come to get in the water: head down to the lower deck where the extensive collection of toys has been set up by the crew and is ready to go. High-speed thrills or laid-back exploration? The choice is yours.

After another sumptuous lunch on the bridge deck aft, the captain raises anchor and points the bow towards the next stop. Will you soak up the sun in the sun deck Jacuzzi then stretch out on the sun loungers with a good book, watch a movie in the air-conditioned comfort of the salon or catch up on correspondence in your private office?

As both the anchor and the sun set, gather in the sky lounge for a drink at the bar before heading to the sun deck or the foredeck lounge to welcome in the evening with music playing. Dinner can be a formal occasion, served outside or in the dining room, but if you're looking for a more relaxed evening, you may prefer a simple BBQ on a deserted beach or taking the tender into town to dine ashore?

Whatever you choose to do on KADIMO'S, you can be sure that your time on board will always end too soon - and that you'll be back for sure!

Key features

Extensive redesign in 2022 - technical & cosmetic upgrades (including soft furnishings)

Elevator servicing all decks from lower to sun deck

Exceptional lounge space

Garage that houses a 26ft Windy jet tender and toys

Sundeck with Jacuzzi

Spacious skylounge with bar

Zero speed stabilisers to reduce any rolling motion while at anchor

KADIMO'S

Main deck lounge



Main deck dining room



Main deck dining room



Master cabin



KADIMO'S



Master en suite bathoom



Master shower room en suite



Master office



VIP cabin

KADIMO'S



VIP cabin shower room en suite



Twin cabin with pullman



Twin cabin with pullman



En suite shower room

KADIMO'S

Lower deck double cabin



Lower deck double cabin



En suite shower room



Wheelhouse

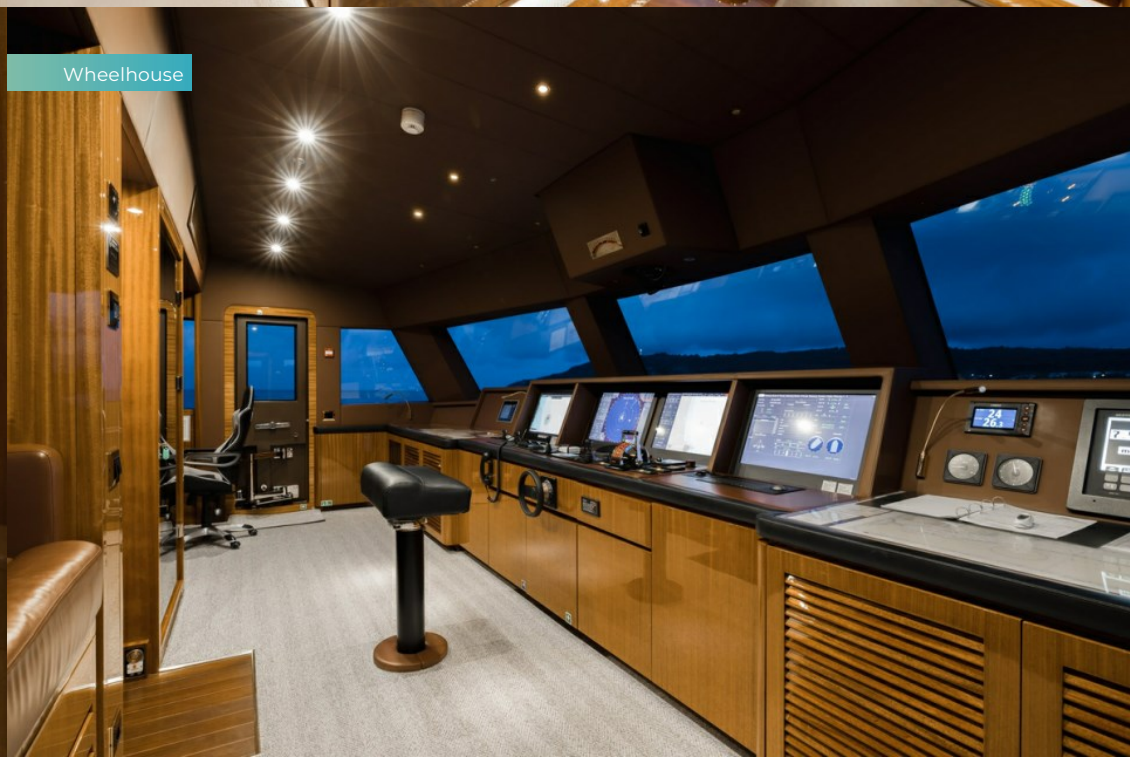

KADIMO'S



Bridge deck lounge



Bridge deck bar



Bridge deck bar

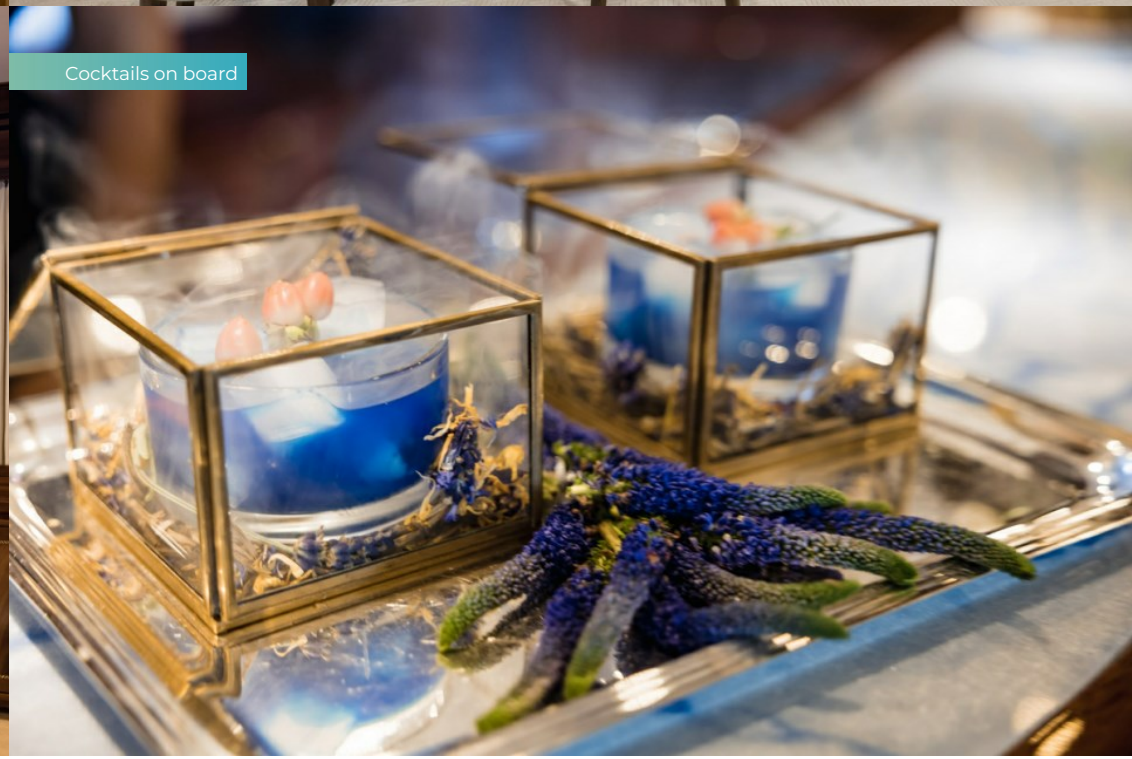

Cocktails on board

KADIMO'S



Bridge deck lounge



Elevator



Elevator



Main deck aft

KADIMO'S



Portuguese bridge



Main deck aft

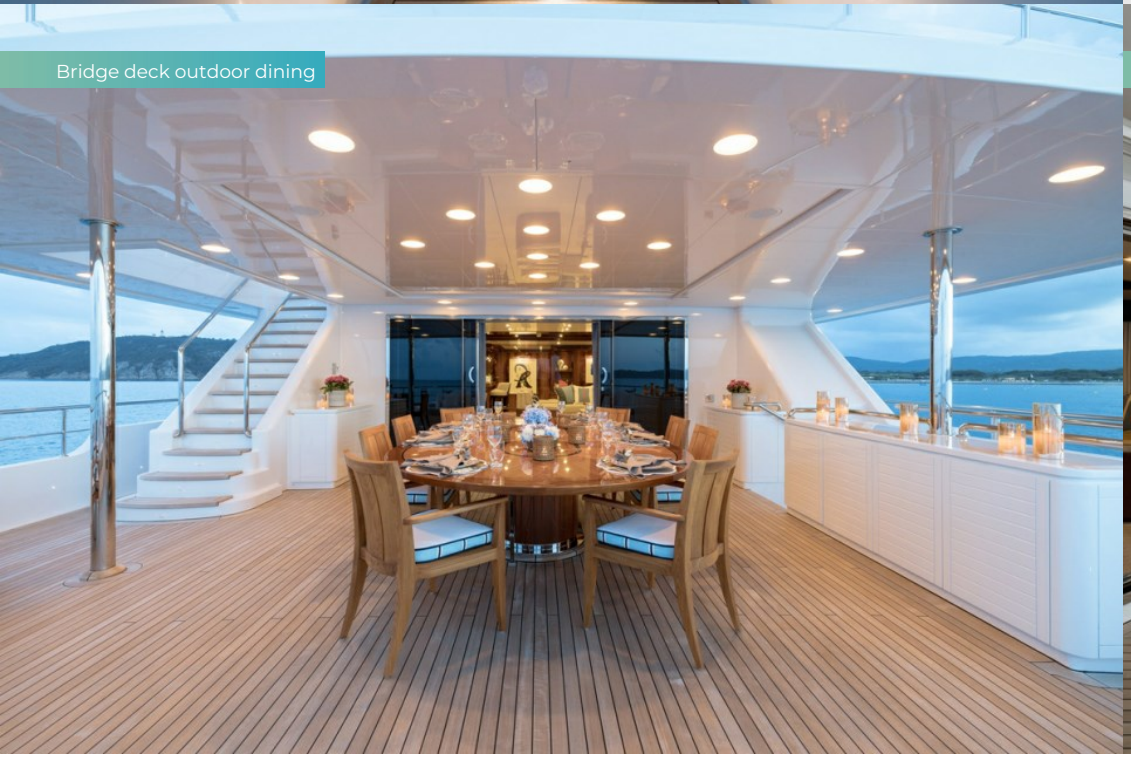

Bridge deck outdoor dining

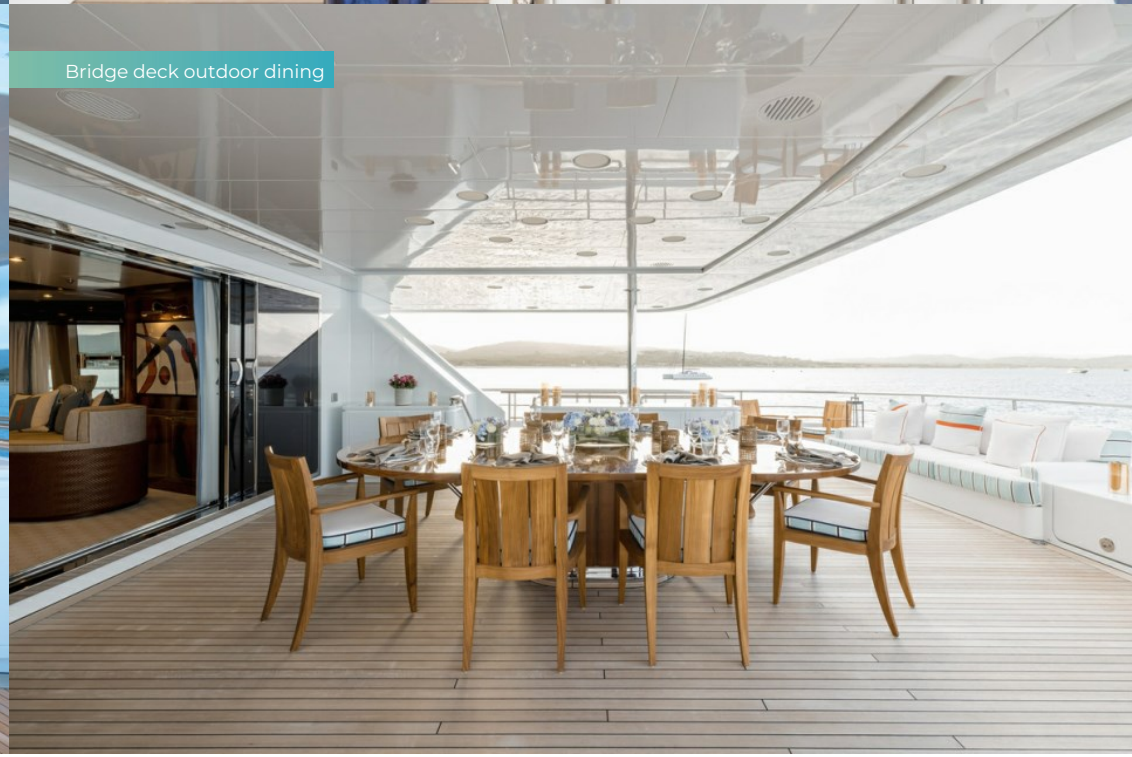

Bridge deck outdoor dining

KADIMO'S



Bridge deck outdoor dining



Details

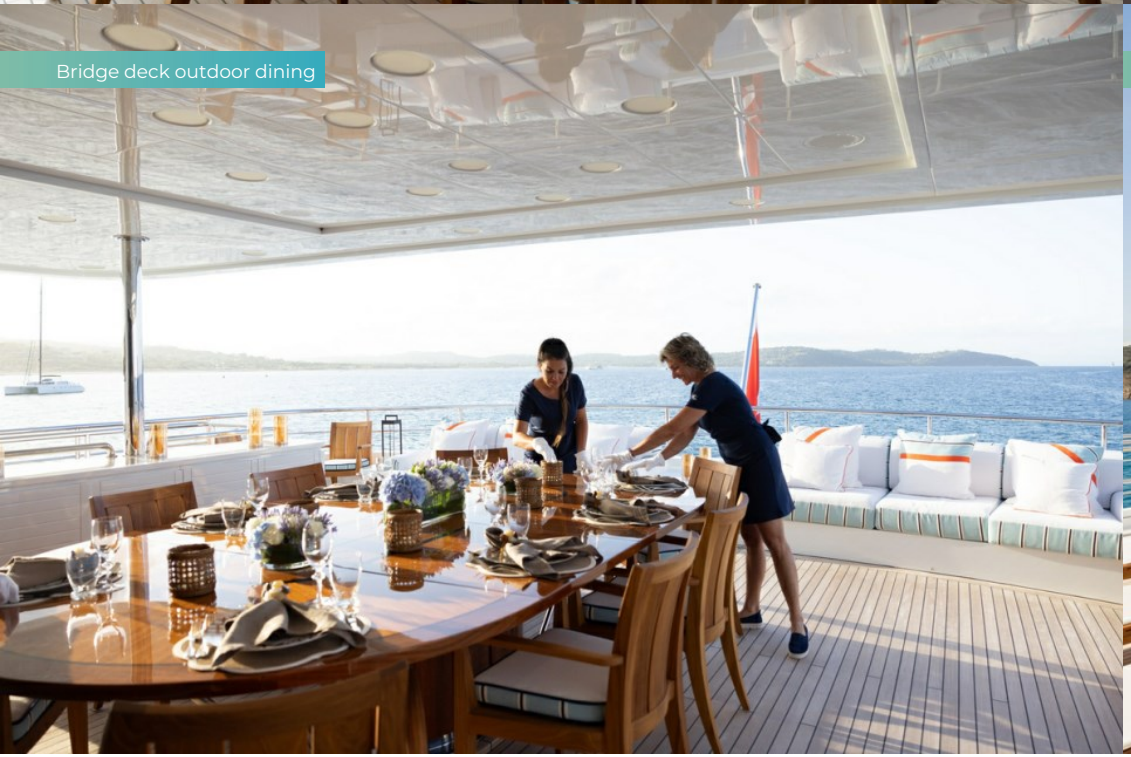

Bridge deck outdoor dining



Sun deck

KADIMO'S

Sun deck



Sun deck lounging area



Breakfast on board

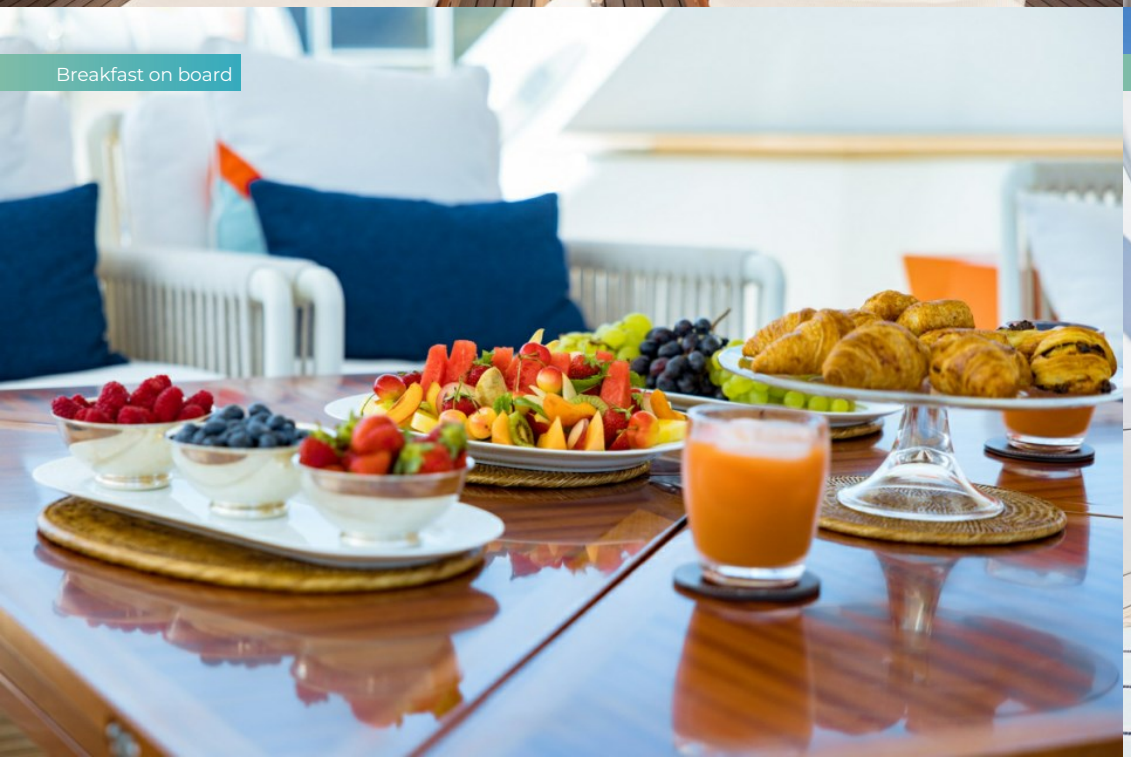

Sun deck jacuzzi

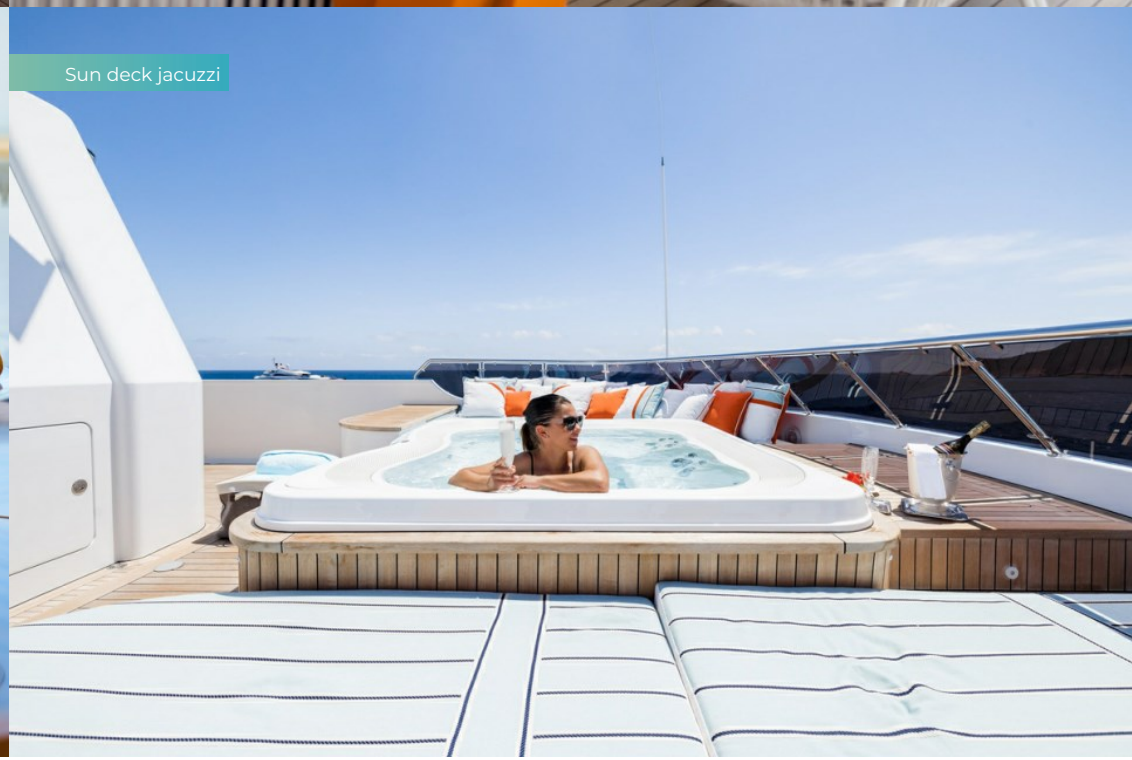

KADIMO'S

Sun deck



Sun deck gym equipment

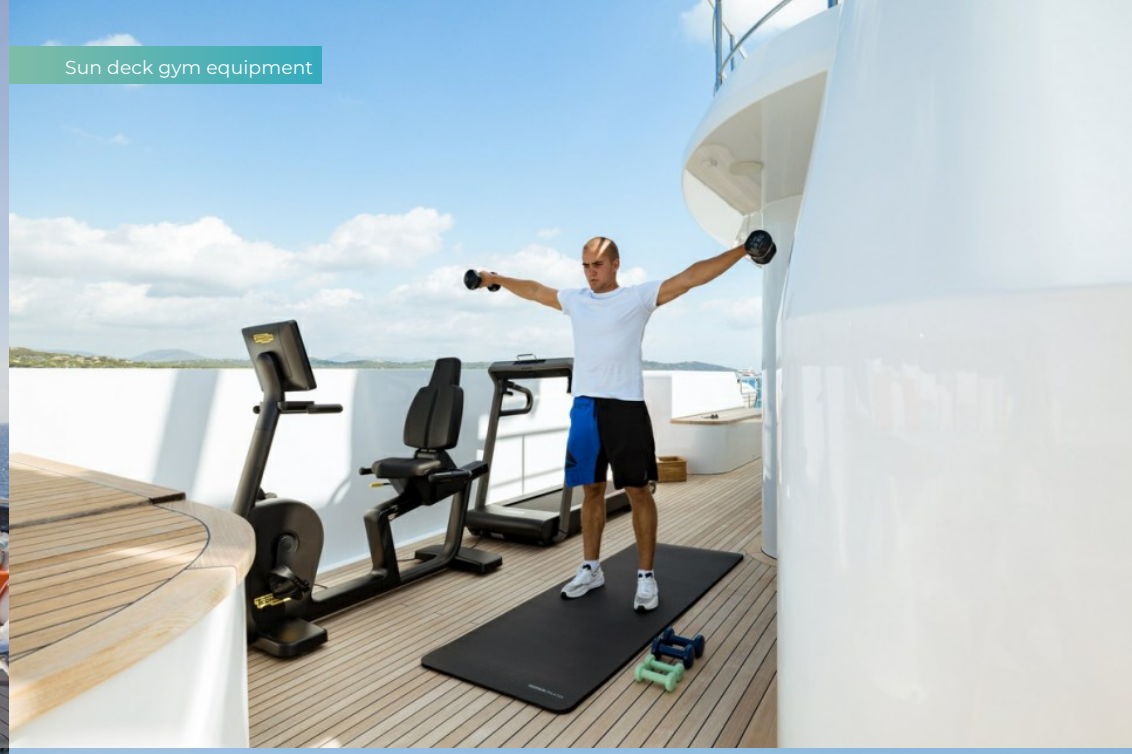

Sun deck



Watertoys





KADIMO'S



Tender



Aerial view



KADIMO'S

KADIMO'S

SPECIFICATION.

Length
49,9m (163,7ft)

Built
2015 (refitted 2022), Codecasa, Italy

Interior designer
Anna Marie Designs/Della Role Design

Beam
10,2m (33,5ft)

Draft
3,2m (10,5ft)

Gross tonnage
849

Cruising speed
12 knots

Maximum speed
18 knots

Fuel consumption at cruising speed
210 litres per hour

Engines
2 × 2.366hp Caterpillar

Generators
2 × Caterpillar

Guests
12

No. of guest cabins
6 (4 × double, 2 × twin)

Crew
11

Note
Not available for charter to US residents while in US waters.

[View yacht on website]







KADIMO'S

TENDERS & TOYS

- 1 × Tender
- 1 × Deck jacuzzi
- 1 × Waverunner
- 2 × SeaBobs
- 2 × Kayaks
- 2 × Stand up paddleboards
- Wakeboard
- Waterskis
- Inflatable tows
- Scuba diving equipment
- Snorkelling gear

26 ft windy tender (custom) | 1x Jobe Sea-Esta towable 3 pax | 1x Yamaha VX (2022) jetski | 2x SeaBobs | 1x Wakeboard | 2x Paddleboards | 2x Kayaks | Diving equipment | Waterskis

KADIMO'S

FITNESS & WELLNESS

- Abdominal roller
- Free weights
- Resistance bands
- Treadmill
- Upright stationary bike
- Yoga mats

Light dumbbell | Yoga mat | Yoga roller | Ab roller | Elastic bands | 1x exercise bike | 1x treadmill | 1x Elliptical

KADIMO'S

COMMUNICATION & ENTERTAINMENT

- Satcom & cellular communications facilities
- Wi-Fi internet access
- Starlink
- Satellite television
- Speaker systems
- Streaming services

Sailor 6006 telephone system | SSB: Sailor 6301 MF/HF | 2 x Sailor 6222 VHF DSC | Sailor 6301 MF/HF | Panasonic cellular phone system | Intercom: Jotron Phontech 3100 in 6 zones (Bridge, ECR, ER, Em Steering, Fore deck, Aft deck) | Apple TV | Kodi Media players | BlueOs audio equipment (exterior) | 1x Maritime Starlink (300 Mbit) | 1x Rav Starlink (300 Mbit) | 4g/5g antenna

BURGESS

WORLD CLASS. WORLD WIDE.

London +44 20 7766 4300
Monaco +377 97 97 81 21
New York +1 212 223 0410
Miami +1 305 672 0150
Singapore +65 9665 8990
Beverly Hills +1 310 424 5112
Palma +34 971 495 413
Athens +30 210 967 1661
Dubai +971 4 425 5874
Phuket +66 7623 9739
Hong Kong +852 6496 2094
Tokyo +81 46 738 8612
Sydney +61 499 945 557
Mumbai +91 98211 67253
Brazil 012345678901

Advertising of these vessel(s) in printed publications, on the internet or in any other medium is not permitted without prior written permission from Burgess. All particulars are given in good faith and are believed correct but they cannot be guaranteed.

Last updated: 16 novembro 2026