LAURENTIA



OVERVIEW.

A finalist at the 2018 World Superyacht Awards with interior designed by Radyca, Miami, LAURENTIA blends indoor and outdoor living seamlessly with sliding glass doors and floor to ceiling windows that bring a feeling of light and openness to the inside spaces.

A spacious sun deck with amazing views is equipped with a jacuzzi, sunbeds, a sit up bar and shaded al fresco dining. You can watch movies under the stars here too. The upper deck aft has dining and lounge areas, there is more lounging on the main deck aft, which transforms to a cosy outdoor cinema at night. A more intimate Portuguese bridge seating area forward on the upper deck means there's a space for every mood.

She has a fabulous beach club, air conditioned with lounge seating and exercise equipment for waterside workouts, and her extensive range of watertoys means guests will have a fabulous time in the open air.

Inside, LAURENTIA is the ideal craft for entertaining and leisure, whether that's sitting around the sky lounge bar, watching movies outdoors or sitting back in the spacious main saloon after formal dining. She welcomes 12 guests across six cabins: a full beam master suite on the main deck and a full beam VIP, two double and two twin cabins on the lower deck.

Captain Steve leads an incredible crew of 12 and recent broker feedback includes 'Clients were blown away and raved about the experience, all very impressive.' She's perfect for big occasions and family getaways so get in touch today to ask more about LAURENTIA.

Key features

12m Intrepid Nomad tender and extensive watertoy inventory

Outdoor cinema screen

Beach club at sea level

State-of-the-art gym equipment

Zero speed stabilisers to reduce any rolling motion while at anchor

Jacuzzi on sun deck

LAURENTIA

At anchor



Main deck seating



Main deck lounge



Main deck lounge



LAURENTIA



Main deck dining area



Main deck master cabin

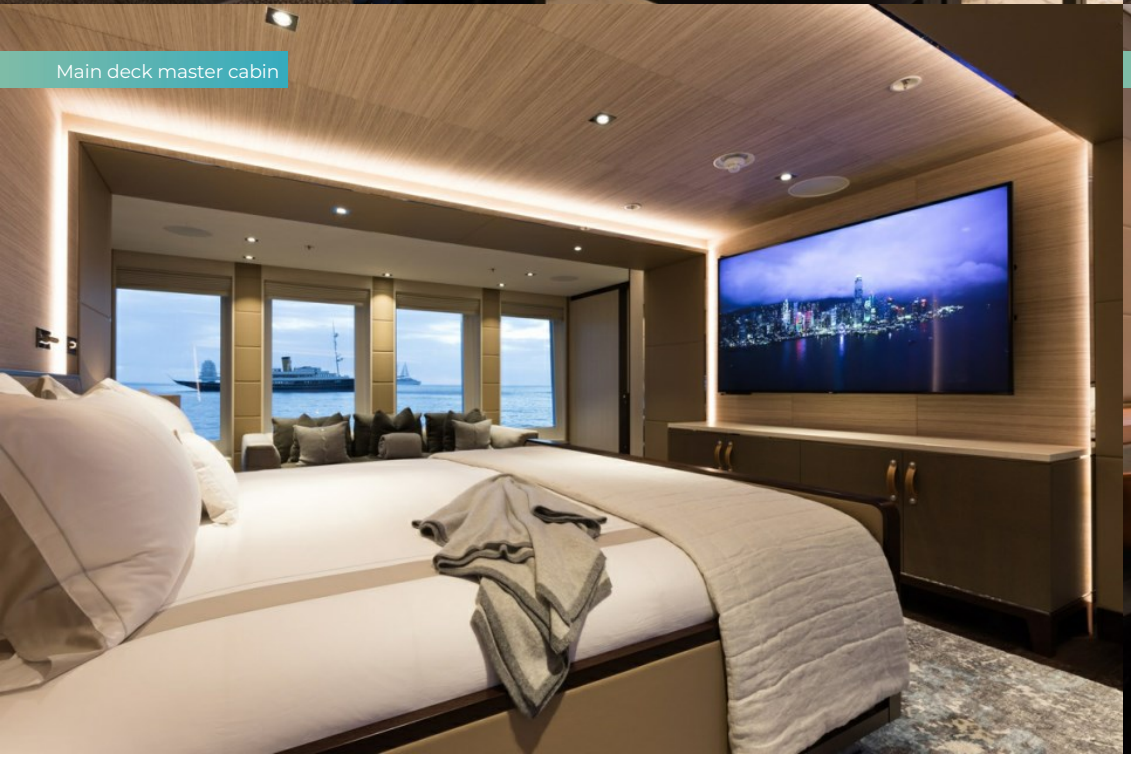

Main deck master cabin

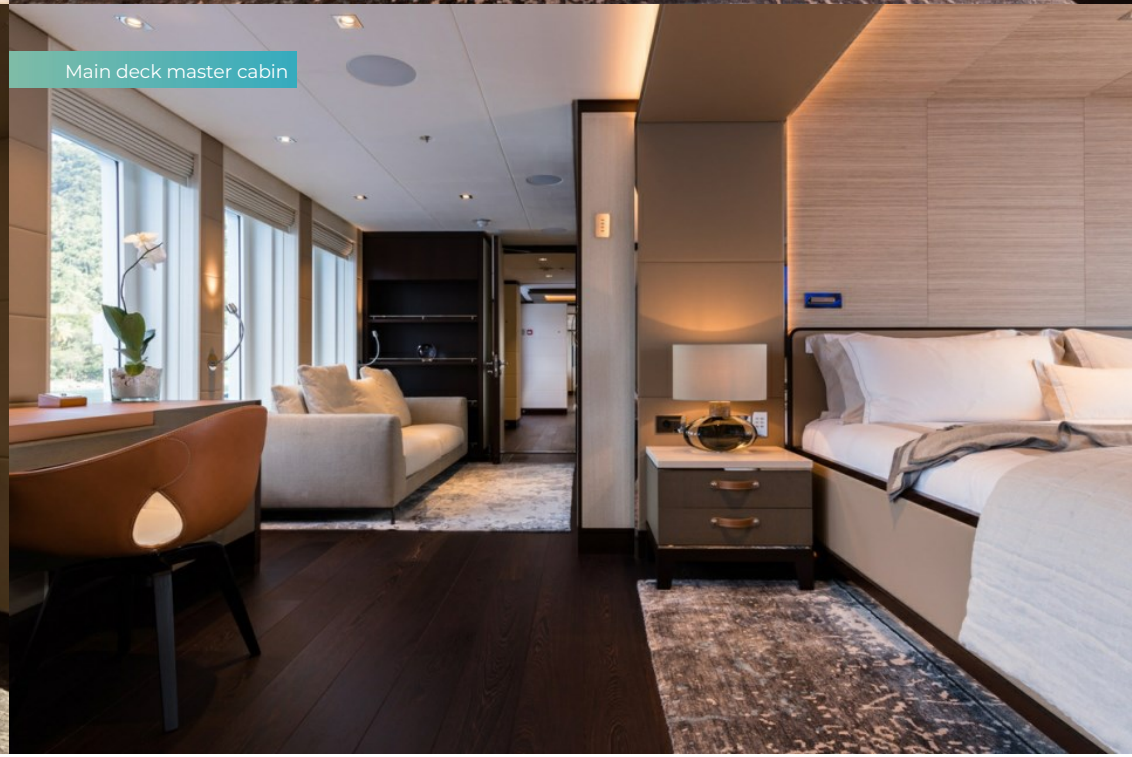

Main deck master cabin

LAURENTIA

Main deck master study



Main deck master cabin bathroom en suite



Main deck master cabin shower room en suite

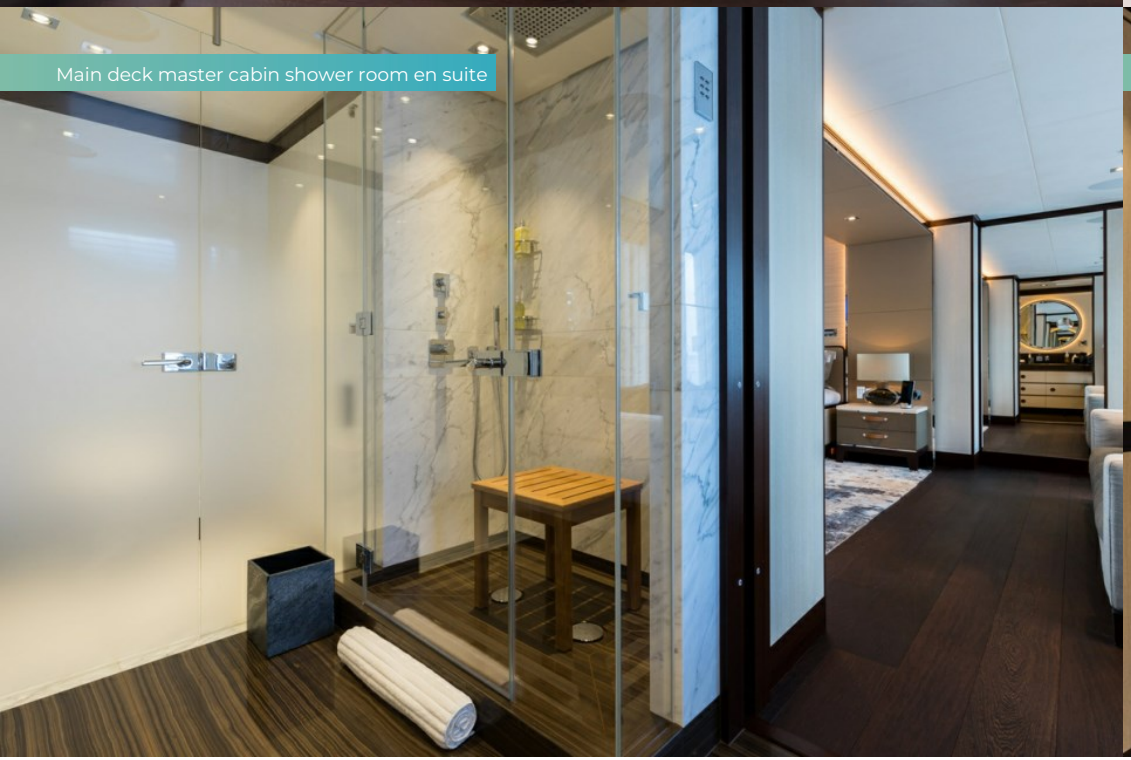

Lower deck VIP cabin

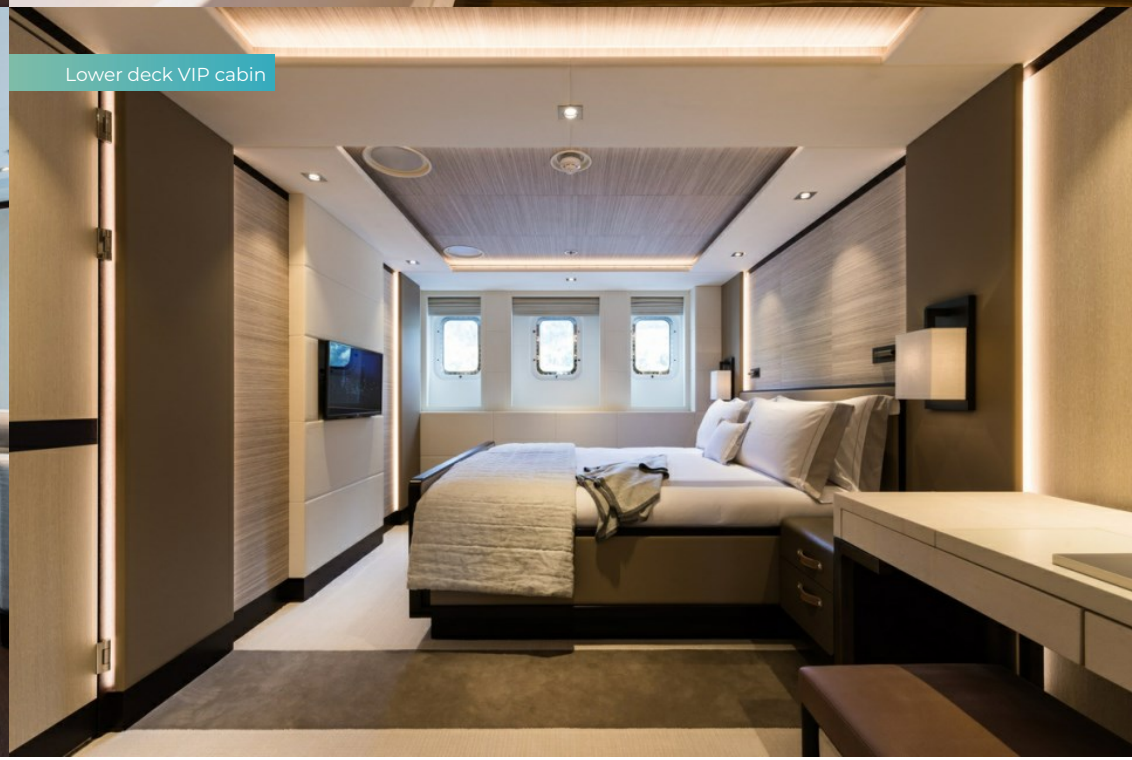

LAURENTIA



Lower deck VIP cabin shower room en suite



Lower deck VIP cabin bathroom en suite



Lower deck twin cabin

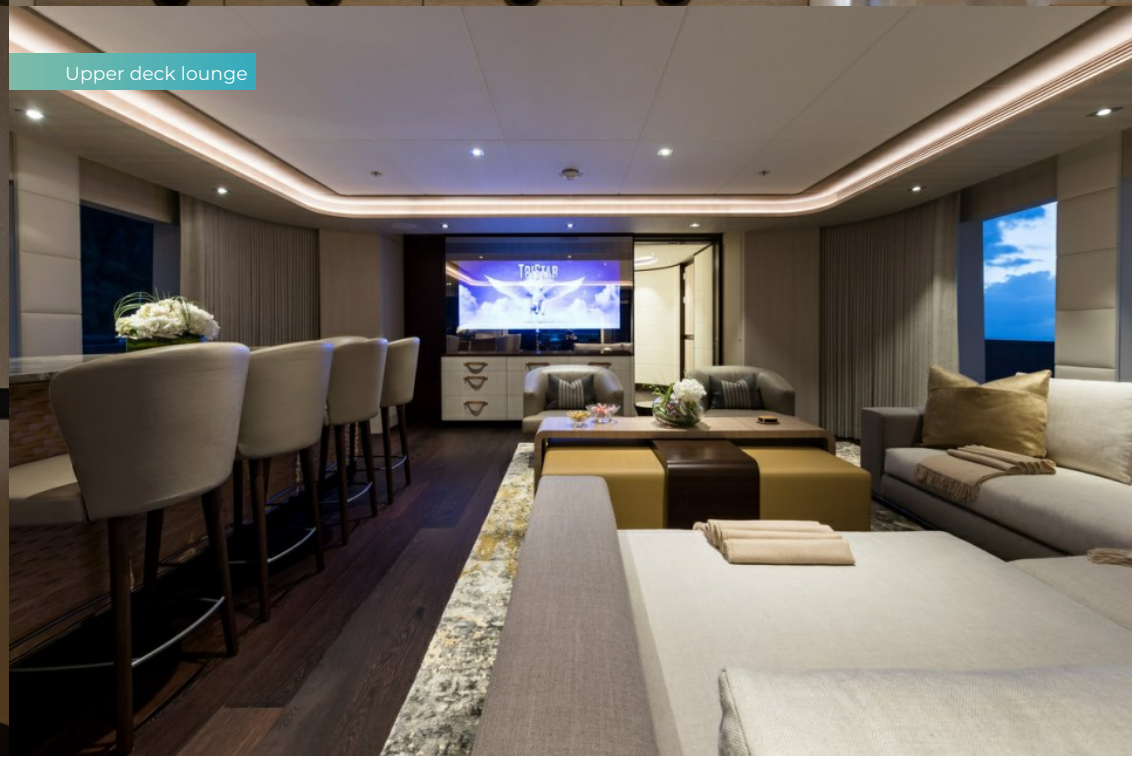

Upper deck lounge

LAURENTIA

Upper deck aft lounge



Jacuzzi



Outdoor cinema



Beach club



LAURENTIA

Watertoys



Aerial view



SPECIFICATION.

Length
54,9m (180,1ft)

Built
2017, Heesen, The Netherlands

Interior designer
Radyca

Beam
9,6m (31,5ft)

Draft
3,2m (10,5ft)

Gross tonnage
740

Cruising speed
13 knots

Maximum speed
16 knots

Engines
2 × 1.350hp MTU

Guests
12

No. of guest cabins
6 (4 × double, 2 × twin)

Crew
13

Note
Not available for charter to US residents while in US waters.

[View yacht on website]







LAURENTIA

TENDERS & TOYS

- 1 × Towed tender
- 2 × Tenders
- 1 × Deck jacuzzi
- 2 × Waverunners
- 4 × SeaBobs
- 1 × eFoil
- 3 × Kayaks
- 6 × Stand up paddleboards
- Wakeboard
- Wakesurf
- Waterskis
- Anti-jellyfish pool
- Inflatable tows
- Scuba diving equipment
- Snorkelling gear
- Fishing gear
- RYA training centre for jetskis & waverunners
- 4 × eBikes

Intrepid 40' Nomad tender | Castoldi 21' tender with landing craft bow for beach landings | Rib-X 20' tender | 2 x Sea-Doo GXT3000 jetskis | Lift eFoil | 3 x Kayaks (1 double, 2 single) | 2 x Wakeboards | Waterskis | Monoski | Wakesurf board | 4 x SeaBobs | 4 x Gocycle electric assist bicycles | 3 x Inflatable stand up paddle boards | 3 x stand up paddle boards | Dive equipment | Snorkelling gear | 6 x Fishing rods and fishing tackle | 4 x towables | Ice bath | Kids sand and beach toys | Badminton setup | Anti-Jellyfish sea pool | Board games (Monopoly, Scrabble, Poker set, etc.) | Approved RYA training centre for guests' use of water toys

LAURENTIA

FITNESS & WELLNESS

- Abdominal roller
- Balance trainer
- Free weights
- Jump ropes
- Resistance bands
- Training bench
- Treadmill
- Upright stationary bike
- Yoga mats

2x Peloton bikes | Adjustable Weight bench| Dumb bell set (2lbs – 10lbs) | Bow flex dumb bell set | Kettle bell set (24kg) | Jump ropes | Abs wheel | Yoga mats and blocks | Bosu ball | Foam rollers | Elastic bands | Treadmill

COMMUNICATION & ENTERTAINMENT

- Satcom & cellular communications facilities
- Wi-Fi internet access
- Starlink
- Satellite television
- Outdoor cinema
- Streaming services

Outdoor cinema | State-of-the-art AV systems | Apple TV satellite television channels (where geographically available) | VSAT | Wi-Fi internet access | 4G | Starlink high speed internet









BURGESS

WORLD CLASS. WORLD WIDE.

London +44 20 7766 4300
Monaco +377 97 97 81 21
New York +1 212 223 0410
Miami +1 305 672 0150
Singapore +65 9665 8990
Beverly Hills +1 310 424 5112
Palma +34 971 495 413
Athens +30 210 967 1661
Dubai +971 4 425 5874
Phuket +66 7623 9739
Hong Kong +852 6496 2094
Tokyo +81 46 738 8612
Sydney +61 499 945 557
Mumbai +91 98211 67253
Brazil 012345678901

Advertising of these vessel(s) in printed publications, on the internet or in any other medium is not permitted without prior written permission from Burgess. All particulars are given in good faith and are believed correct but they cannot be guaranteed.

Last updated: 16 novembro 2026