MALIA



OVERVIEW.

If you're searching for an exceptional-looking yacht with unparalleled presence and interior styling that few yachts can rival, MALIA is the perfect choice for your next charter. It's a yacht that truly possesses a wow factor both inside and out.

Her interior is furnished with luxurious materials, featuring over 250 different finishes, exotic woods, and precious stones, all crafted to perfection. From the sculptural illuminated waves overhead in the main and upper saloons to the chandeliers that cascade through the decks, entwined by the spiral staircase, every inch of MALIA is designed to impress.

Given the yacht's emphasis on styling and visual impact, you can be assured that the guest spaces have been meticulously planned to offer you the very best onboard experiences. From the poolside on the main deck to the sumptuous sun deck with a bar, al fresco lounge area, and jacuzzi, and not to forget the full-beam beach house on the lower deck that opens out onto the vast swim platform. On both sides, fold-down sea terraces extend this area, allowing for sea-level views and a warm breeze to pass through this magnificent space. It's furnished with sofa seating, a wet bar, and ample deck space for sun loungers and relaxation. Hidden from view are the hammam, sauna, and massage suite.

It's from here that you'll embark to on-, under-, or overwater water activities. Choosing how to spend your time will be a delightful challenge, given the array of options, including towables, waterparks, wakeboards, Sea-Doos, SeaBobs, and SUPs, as well as Fliteboards, electric surfboards, and pedalboards. Regardless of age, you're guaranteed to have an unforgettable on-the-water experience aboard MALIA.

The joy continues at meal times, promising a fine dining experience you'll never forget. The cuisine matches the opulence of the surroundings. Whether you're dining at the upper deck's al fresco dining area or the formal dining area on the main deck, the MALIA experience will leave you astounded.

When the time comes to bid goodnight, you can retire to your full-beam master suite, secure in the knowledge that your guests will be equally enthralled by their own suites. There are six double suites and two twin-berth cabins. In the morning, you can draw back the curtains of your picture windows and be greeted by the breathtaking surroundings. But then comes the decision: where will you enjoy your breakfast on this magnificent yacht?

Key features

Winner at the International Superyacht Society Awards 2024 & The International Yacht & Aviation Awards 2024

Spa facilities: sauna, hammam, massage room

Beach club at sea level

Flexible cabin configurations

Exercise equipment

Shark submersible seabreacher

Wajer 38S chase tender

Outdoor cinema on the sun deck

Glass elevator from lower to upper decks

Glass-edged swimming pool on the main deck

Jacuzzi on the sun deck

Zero speed stabilisers to reduce any rolling motion while at anchor

MALIA

Bow



Sun deck



Sun deck jacuzzi



Upper deck aft sitting area

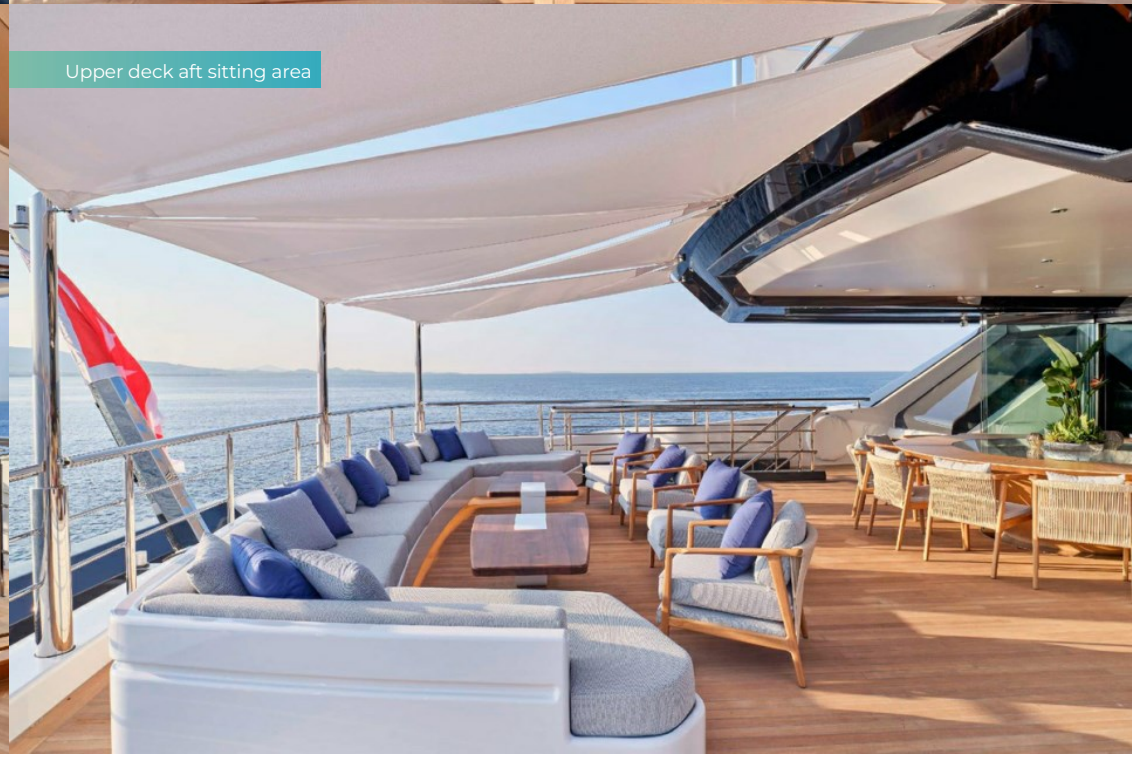

MALIA

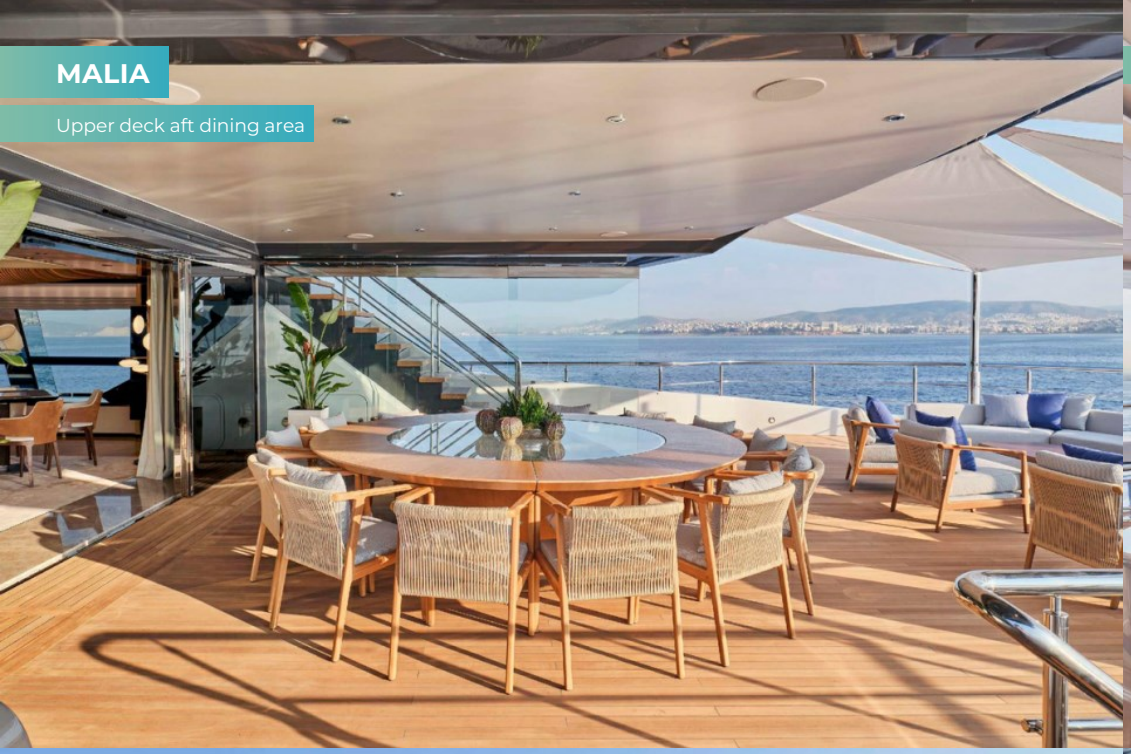

Upper deck aft dining area

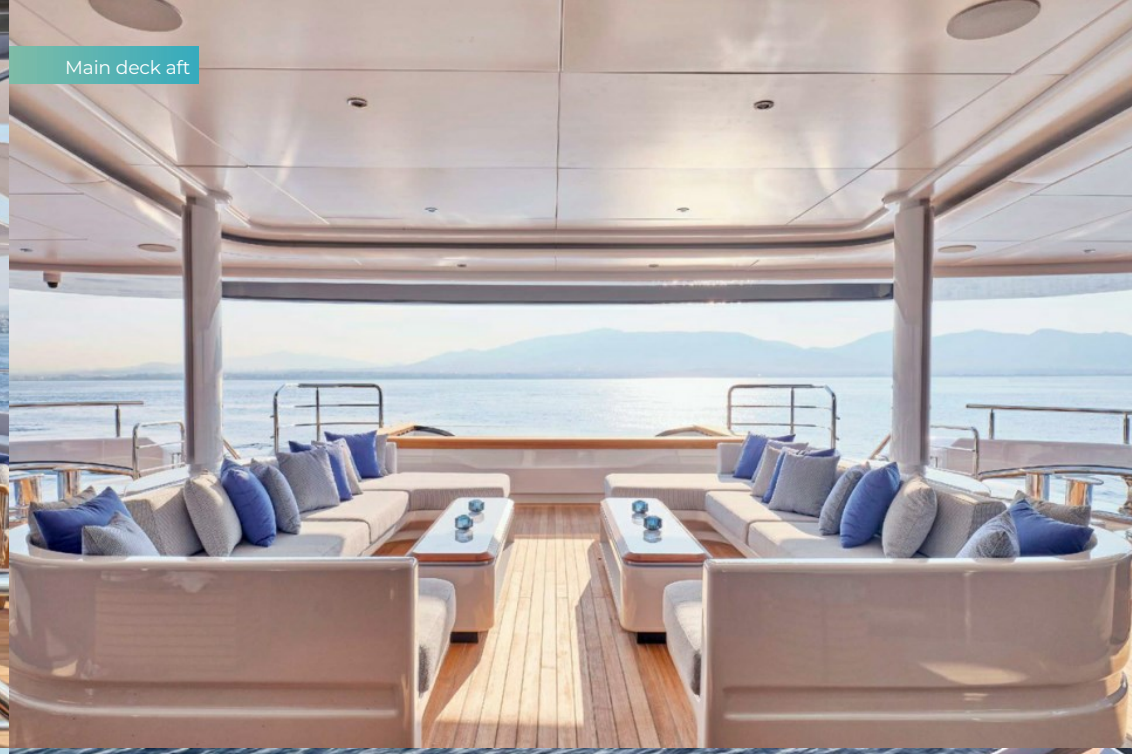

Main deck aft

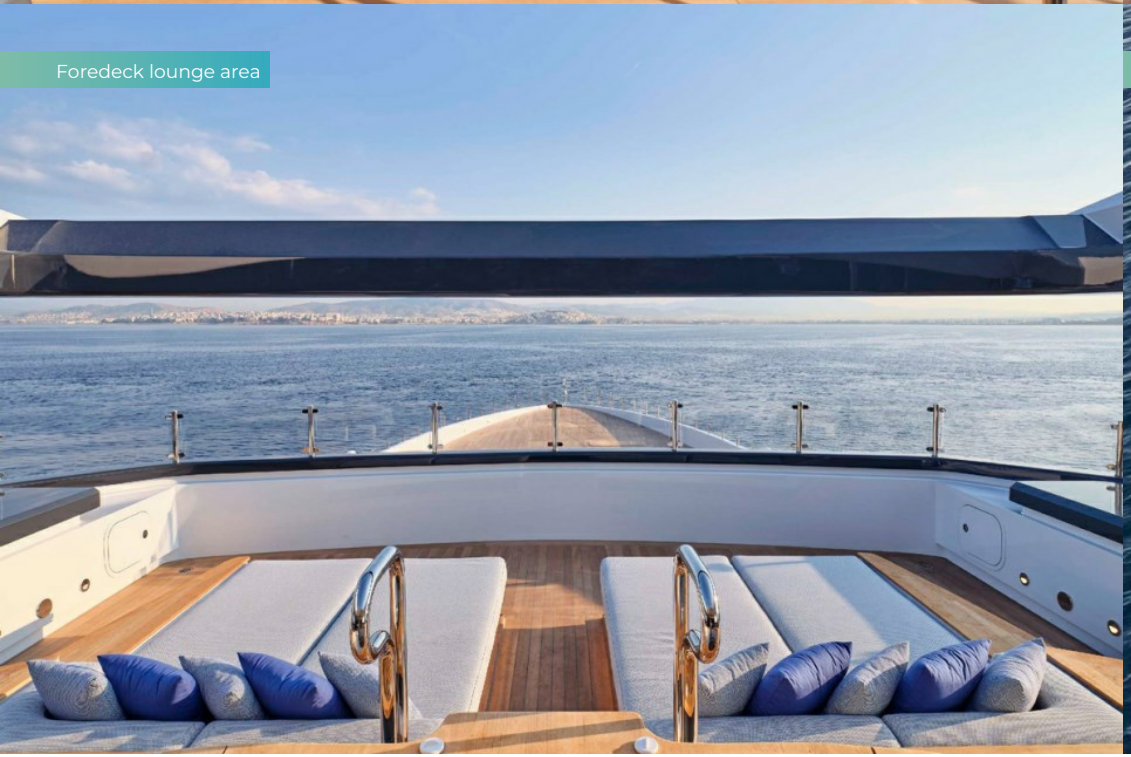

Foredeck lounge area



Foredeck

MALIA

Beach club





Beach club terrace



Aft view

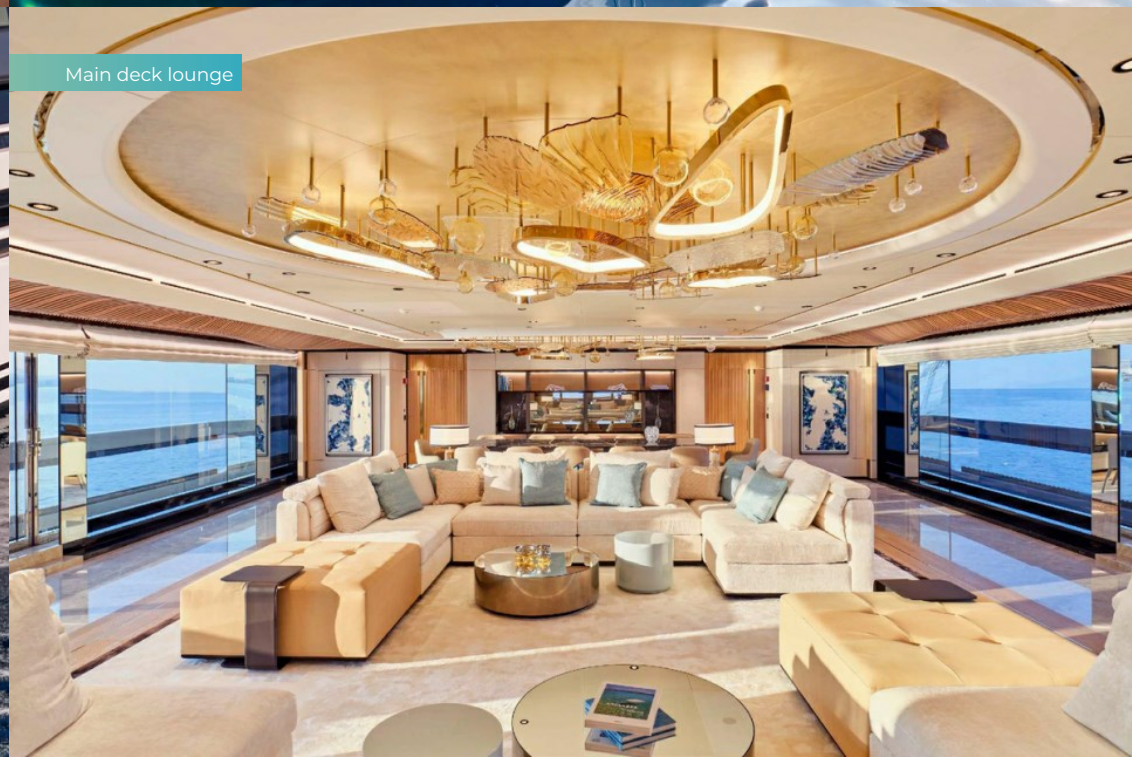

Main deck lounge

MALIA

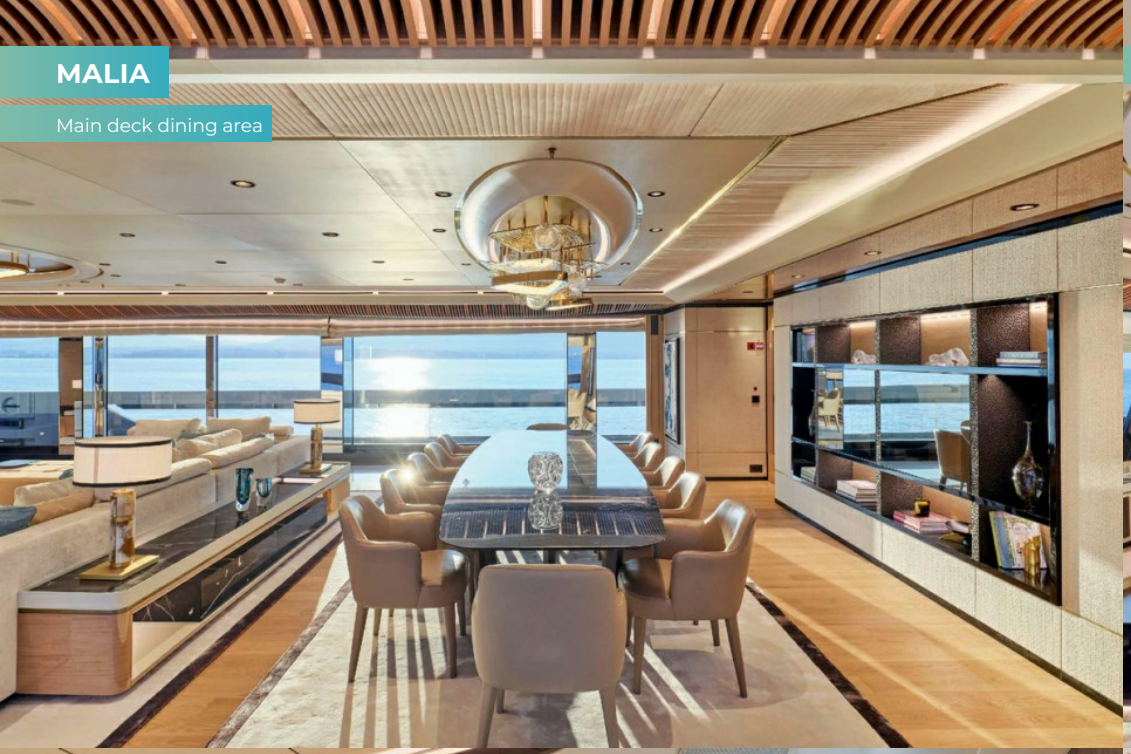

Main deck dining area



Upper deck lounge



VIP cabin

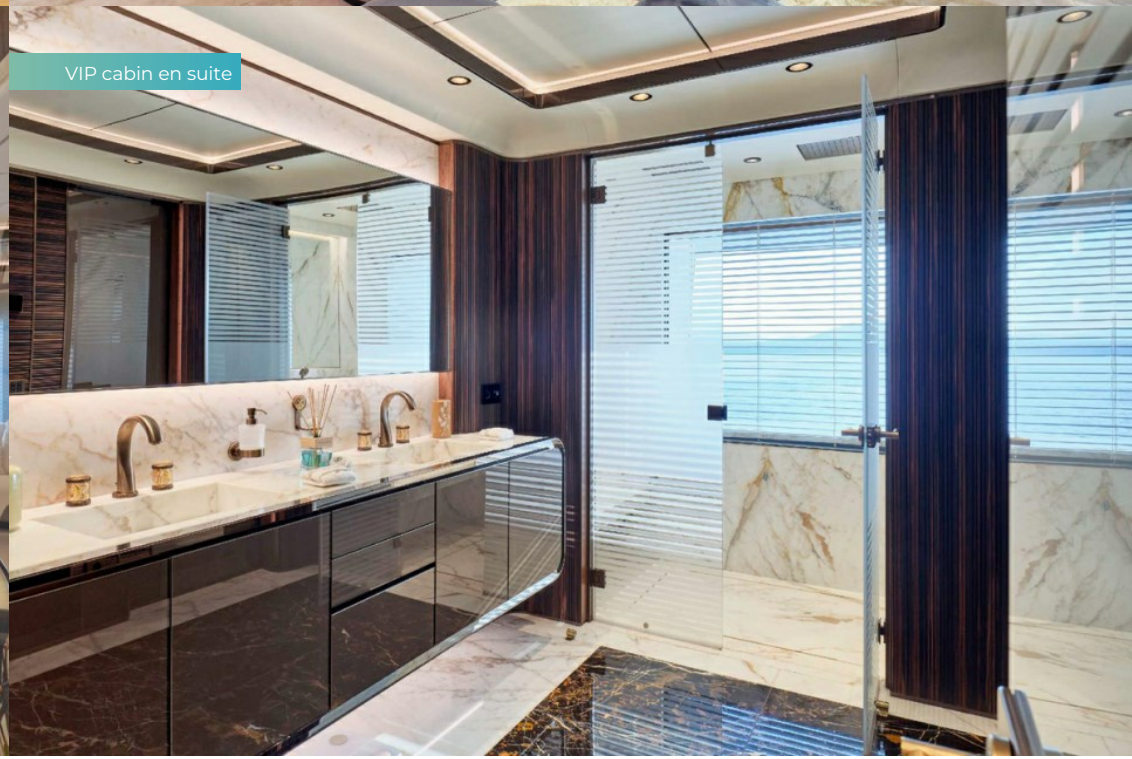

VIP cabin en suite

MALIA

Double cabin



Guest bathroom en suite



Double cabin

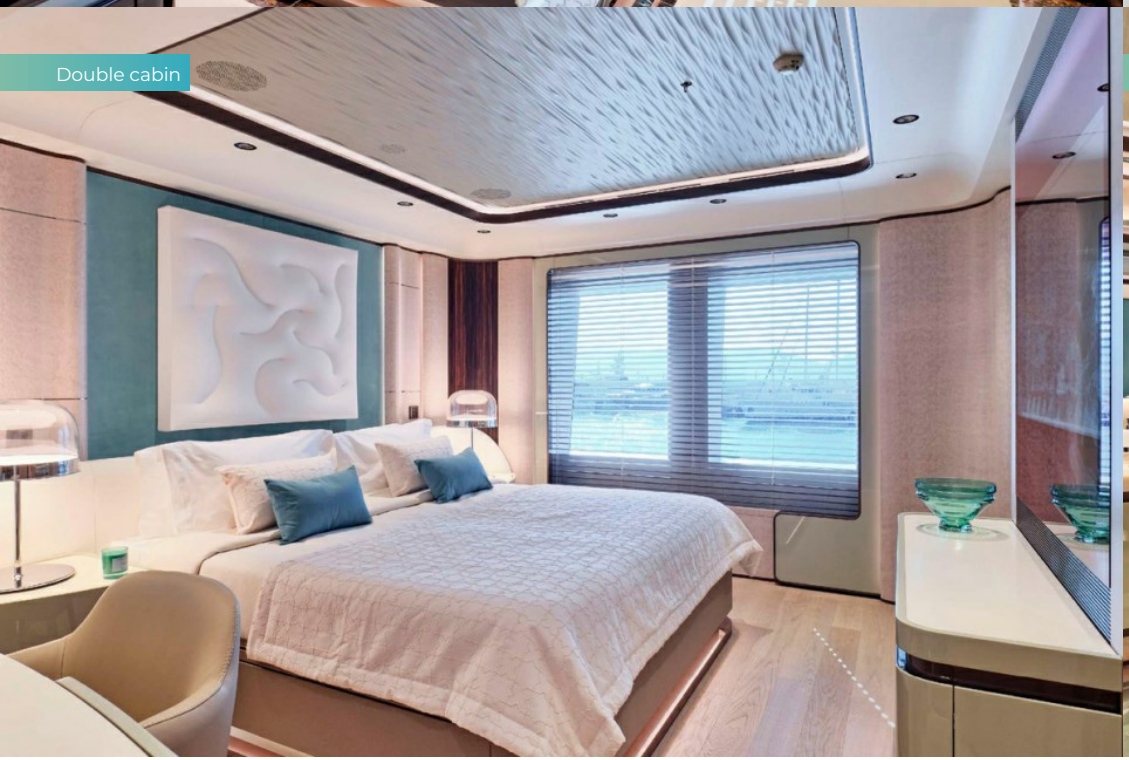

Guest bathroom en suite



MALIA

Double cabin



Guest bathroom en suite



Double cabin



Guest bathroom en suite

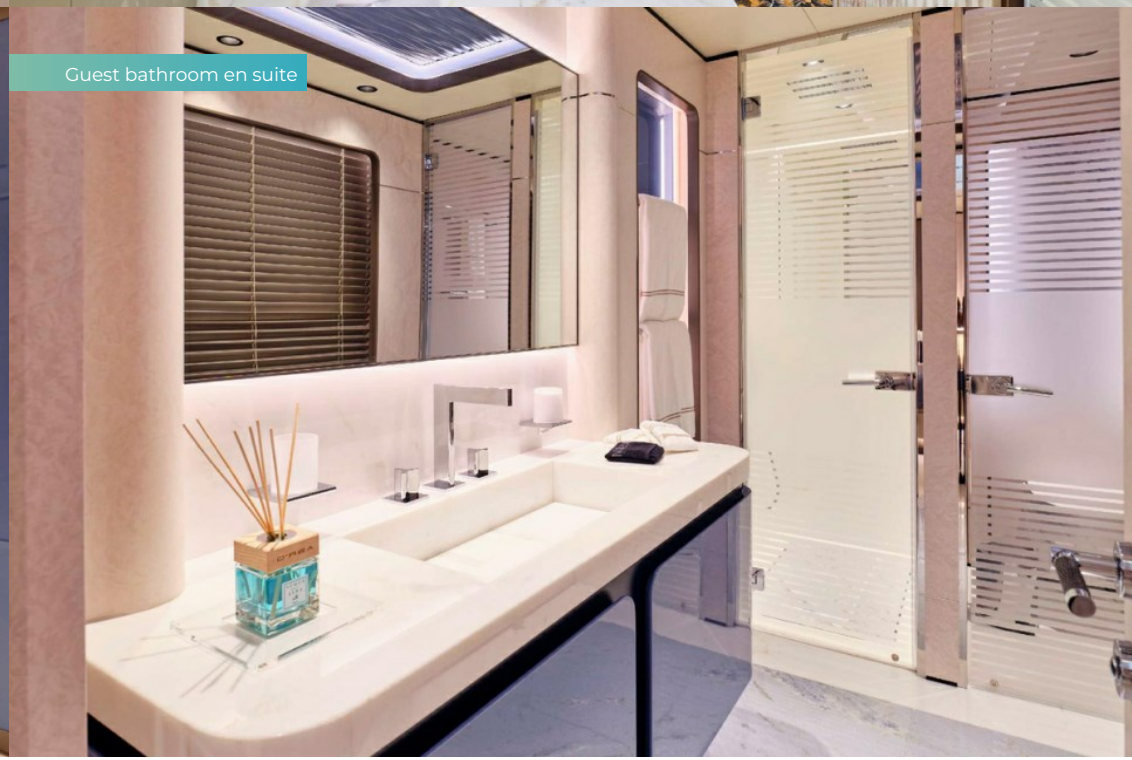

MALIA

Double cabin



Guest bathroom en suite

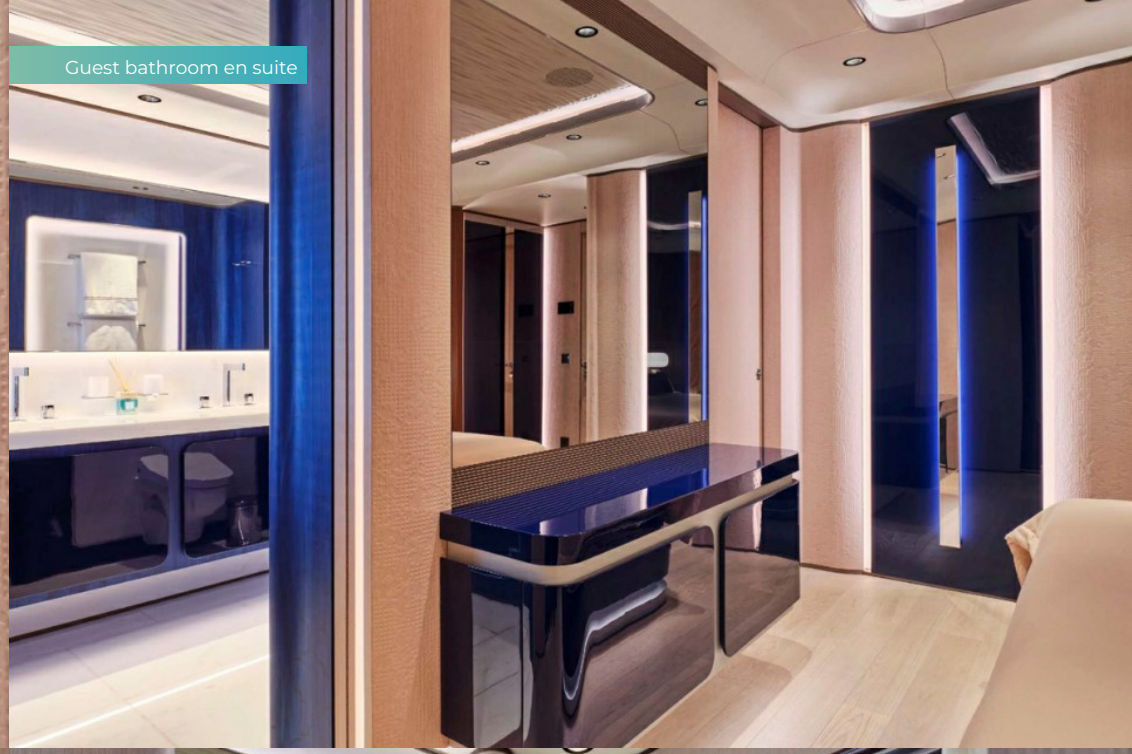

Twin cabin



Guest bathroom en suite



SPECIFICATION.

Length
77,7m (254,9ft)

Built
2023, Golden Yachts, Greece

Interior designer
Studio Massari

Beam
13,2m (43,3ft)

Draft
3,4m (11,2ft)

Gross tonnage
2.165

Cruising speed
16,5 knots

Maximum speed
19 knots

Fuel consumption at cruising speed
880 litres per hour

Engines
2 × 3.433hp Caterpillar

Generators
2 × Caterpillar

Guests
12

No. of guest cabins
8 (6 × double, 2 × twin, 1 × additional berth)

Crew
22

View yacht on website

Watch yacht video







MALIA

TENDERS & TOYS

- 1 × Towed tender
- 3 × Tenders
- 1 × Submersible
- 1 × Deck jacuzzi
- Pool
- 2 × Waverunners
- 4 × SeaBobs
- 2 × Underwater scooters
- 4 × eFoils
- 1 × Jetsurf
- 2 × Kayaks
- 2 × Stand up paddleboards
- Pedal board
- Surfboard
- Wakeboard
- Wakesurf
- Waterskis
- Anti-jellyfish pool
- Trampoline
- Aquapark
- Inflatable platform
- Inflatable tows
- Scuba diving equipment
- Snorkelling gear
- Fishing gear
- RYA training centre for jetskis & waverunners

FITNESS & WELLNESS

- Exercise balls
- Free weights
- Resistance bands
- Rowing machine
- Training bench
- Treadmill
- Upright stationary bike
- Yoga mats
- Beauty salon
- Hammam/Steam room
- Massage room
- Sauna

COMMUNICATION & ENTERTAINMENT

- Satcom & cellular communications facilities
- Wi-Fi internet access
- Starlink
- Outdoor cinema
- Speaker systems
- Disco set-up
- Streaming services

MALIA

Deck plans

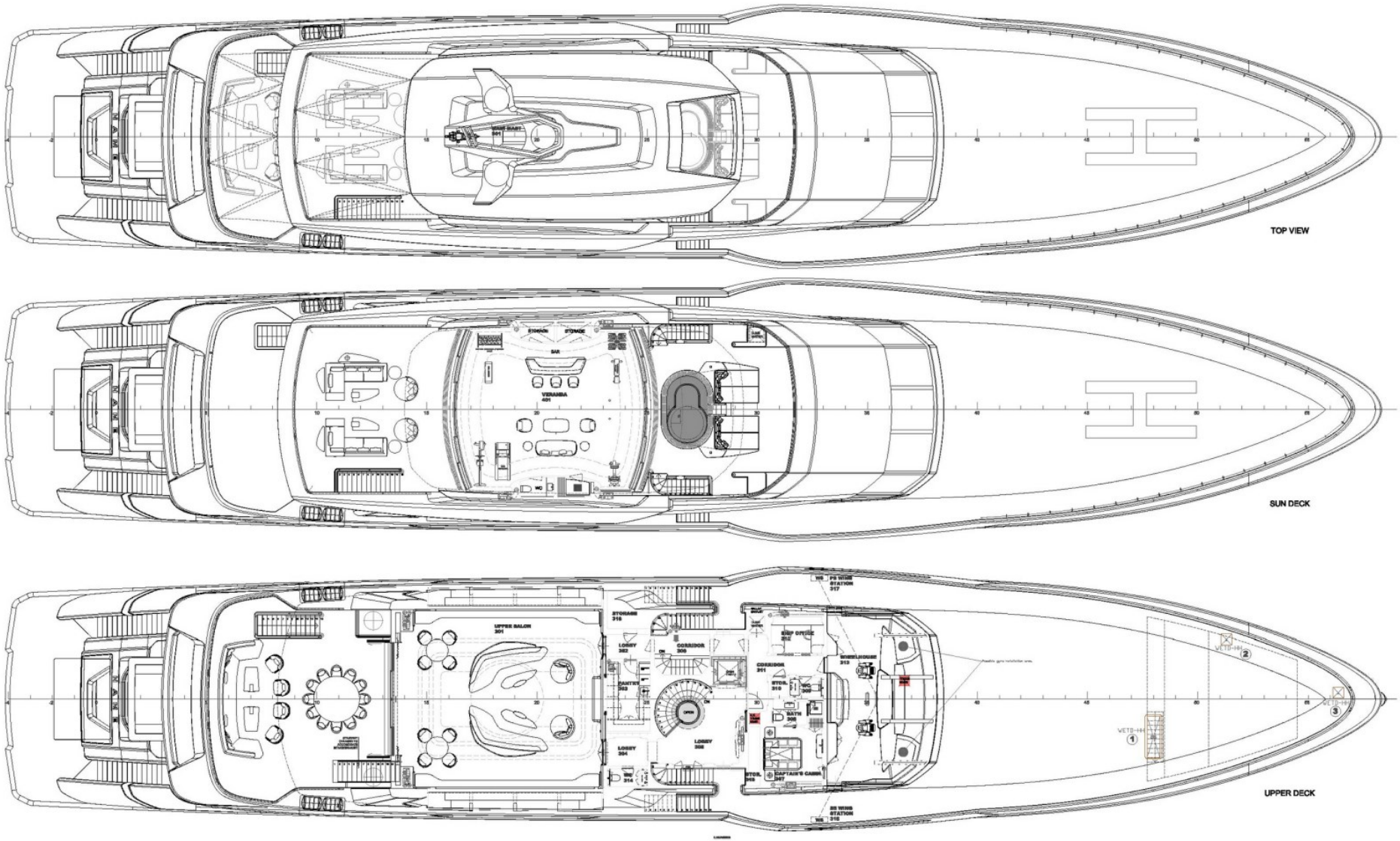

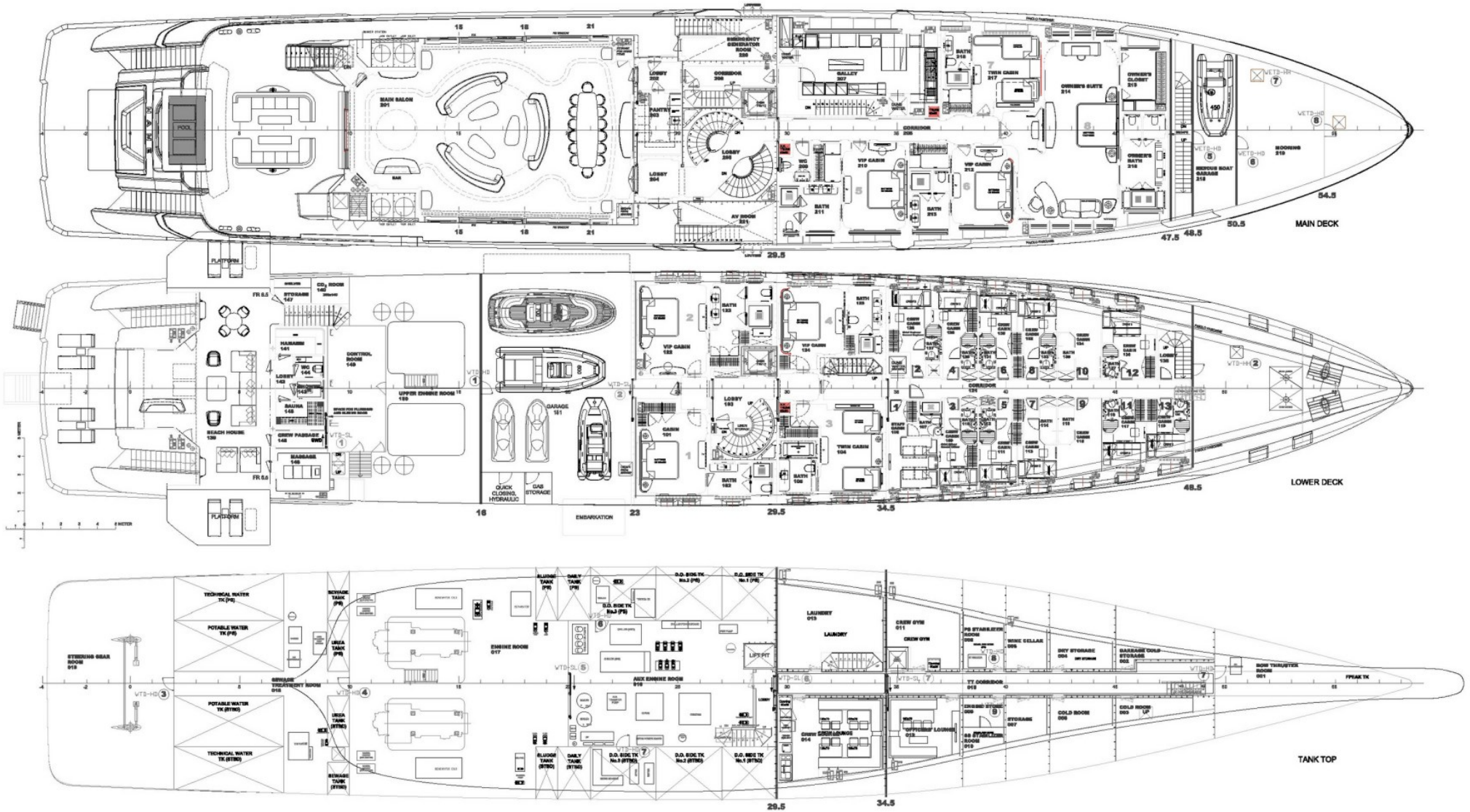
MAIN DECK
LOWER DECK
TANK TOP

BURGESS

WORLD CLASS. WORLD WIDE.

London +44 20 7766 4300
Monaco +377 97 97 81 21
New York +1 212 223 0410
Miami +1 305 672 0150
Singapore +65 9665 8990
Beverly Hills +1 310 424 5112
Palma +34 971 495 413
Athens +30 210 967 1661
Dubai +971 4 425 5874
Phuket +66 7623 9739
Hong Kong +852 6496 2094
Tokyo +81 46 738 8612
Sydney +61 499 945 557
Mumbai +91 98211 67253
Brazil 012345678901

Advertising of these vessel(s) in printed publications, on the internet or in any other medium is not permitted without prior written permission from Burgess. All particulars are given in good faith and are believed correct but they cannot be guaranteed.

Last updated: 17 novembro 2026