# MALIA



# SPECIFICATION.

Asking price
**EUR 110.000.000**

Built
**2023, Golden Yachts, Greece**

Length
**77,7m (254,9ft)**

Beam
**13,2m (43,3ft)**

Draft
**3,4m (11,2ft)**

Gross tonnage
**2.165**

Cruising speed
**16,5 knots**

Maximum speed
**19 knots**

Flag
**Malta**

Lying
**West Mediterranean**

Class
**Bureau Veritas (BV)**

Exterior designer
**Studio Vafiadis**

Interior designer
**Studio Massari**

Construction
**Hull - Steel, Superstructure - Aluminium, Deck - Teak**

Crew
**22**

Guests
**17**

Cabins
**8 (6 × double, 2 × twin, 1 × additional berth)**

Engines
**2 × 3.433hp Caterpillar**

Generators
**2 × Caterpillar**

Propulsion
**Twin screw diesel yacht**

**Note**
Not available for sale to US residents while in US waters.

View yacht on website
Watch yacht video







**MALIA**

Aerial view



Sun deck aft



Gym area



Sun deck sun pads



**MALIA**

Sun deck jacuzzi



Upper deck aft



Upper deck dining



Main deck aft



# MALIA



Main deck pool



Beach club



Beach club



Main salon

**MALIA**

Main deck dining area



Sky lounge



Atrium



VIP cabin



**MALIA**

VIP bathroom en suite



Double cabin



Double cabin bathroom en suite

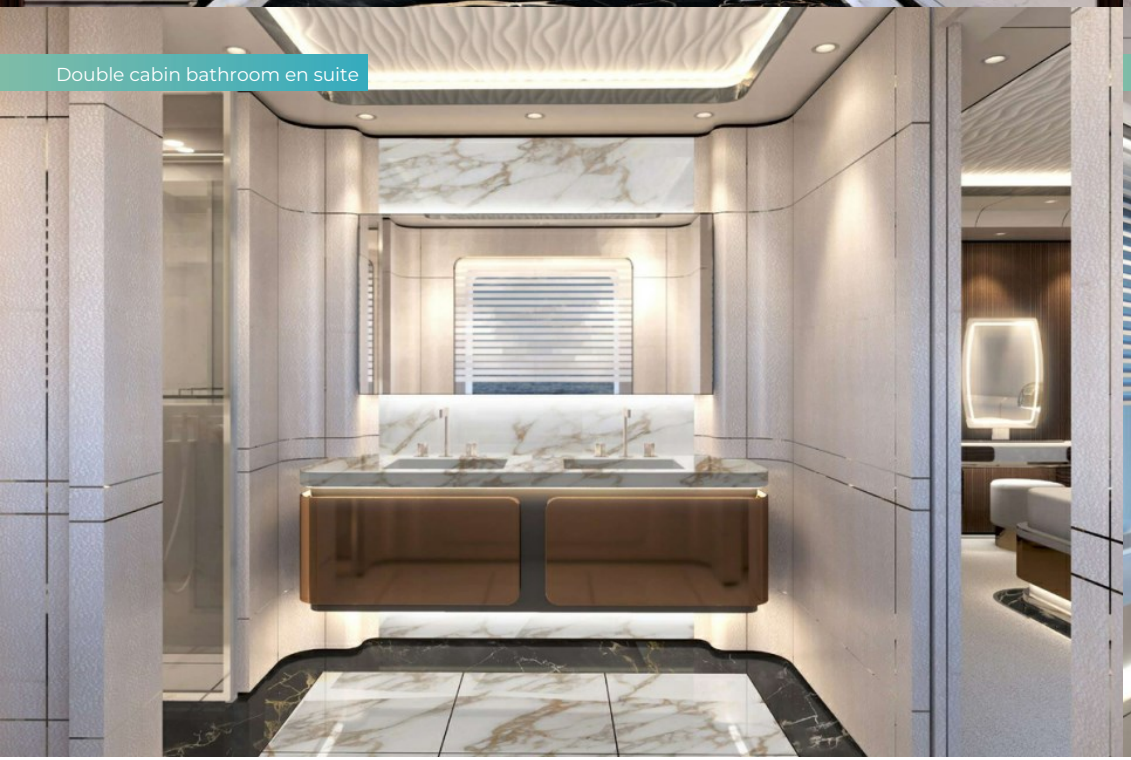

Twin cabin



# MALIA

Twin cabin bathroom en suite



Bridge



At anchor



# OVERVIEW.

**Built in 2023 by Golden Yachts, the 77.7m MALIA is an impressive yacht with a substantial 2,165GT volume. Her striking profile commands undeniable presence on the water and is complemented by exceptional amenities, from the expansive beach club to the luxurious spa and beautifully appointed living spaces. Full-height windows throughout create bright, open interiors with a seamless connection to the sea, flooding each space with natural light and uninterrupted views.**

Interiors by Studio Massari are a true showcase of craftsmanship, incorporating over 250 different finishes – from exotic woods to precious stones. From the sculptural illuminated wave features in the main and upper saloons to cascading chandeliers entwined around the spiral staircase, every detail has been carefully considered to create a refined and immersive on board experience.

The lower deck beach club is a defining feature, opening directly onto a vast swim platform. Fold-down sea terraces on both sides extend the space, creating a calm, sea-level retreat with uninterrupted views and natural airflow. Furnished with relaxed seating, a wet bar, and generous lounging space, it also discreetly incorporates a hammam, sauna, and massage suite for a private wellness escape.

Exterior living is equally impressive. The main deck pool area, sun deck with bar, jacuzzi and lounge, and upper deck aft dining space all provide exceptional settings for both entertaining and relaxation, each offering a different perspective of the surrounding seascape.

Accommodation is for up to 17 guests across eight cabins. The full-beam master suite on the main deck stands out, complete with a private lounge and an adjoining twin cabin ideal for children. Two additional double cabins are located on the main deck, while the lower deck features one twin and three further double cabins.

Presented in outstanding condition and designed with both comfort and versatility in mind, MALIA offers a compelling opportunity for private ownership or continued charter use. As an award-winning yacht, she combines contemporary design with a highly refined on board experience, featuring an elevator connecting the lower through to the upper decks and a beautifully executed beach club at her core, making her a highly attractive option in her category. With one owner since her delivery, MALIA has also benefited from an additional EUR 5m investment in system upgrades. She presents in immaculate turnkey condition and is ready for years of seamless cruising.

## Key features

**Winner of Best Motor Yacht 1500GT+, 2024 ISS Awards**

**Glass-edged infinity pool and glass-bottom jacuzzi**

**Accommodation for up to 17 guests in 8 cabins, including a full-beam master**

**Helipad for seamless access**

**Crew of 22 delivering exceptional service**

**Glass elevator connecting lower deck to upper deck**

**Three-sided open beach club with direct sea access**

**Extensive collection of water sports toys including a Shark submersible**

BURGESS

# WORLD CLASS. WORLD WIDE.


**London** +44 20 7766 4300
**Monaco** +377 97 97 81 21
**New York** +1 212 223 0410
**Miami** +1 305 672 0150
**Singapore** +65 9665 8990
**Beverly Hills** +1 310 424 5112
**Palma** +34 971 495 413
**Athens** +30 210 967 1661
**Dubai** +971 4 425 5874
**Phuket** +66 7623 9739
**Hong Kong** +852 6496 2094
**Tokyo** +81 46 738 8612
**Sydney** +61 499 945 557
**Mumbai** +91 98211 67253
**Brazil** 012345678901



Advertising of these vessel(s) in printed publications, on the internet or in any other medium is not permitted without prior written permission from Burgess. All particulars are given in good faith and are believed correct but they cannot be guaranteed.


Last updated: 17 novembro 2026