MALTESE FALCON



OVERVIEW.

The instantly recognisable 88m (288.6ft) MALTESE FALCON is celebrated among the finest superyachts in the world having won a host of awards, and is still acclaimed as one of the world's most innovative sailing yachts today. Now, this truly iconic yacht is better than ever having undergone a remarkable transformation. A significant double refit in summer 2022 and winter 2022-23, has elevated this iconic superyacht to new heights of luxury and performance, incorporating a series of impressive upgrades.

As well as a gleaming hull repaint, there is a new extendable passerelle that takes you all the way down to the water where there is a new inflatable platform for beach-club sea-level living. The flybridge has a new circular sunbed that rotates with the sun. Inside you'll find her guest areas brighter and more welcoming with lighter woods, cream panels and new tapestries.

There's a new cinema room on the main deck, a redesigned Japanese-style dining room and her gym shares a state-of-the-art MS Sculpt electric muscle stimulator with the massage room. As well as the latest Starlink Wi-Fi throughout and a wheelhouse brimming with the latest technology, she now operates more sustainably with LED lighting throughout, a new engine control room and new generators for lower noise and vibration.

Her signature features remain, including the three-deck sky-lit atrium, where the stairs gracefully spiral around the main mast – a masterpiece in modern yacht design and yet another of MALTESE FALCON's iconic features. The world's largest outdoor cinema, projecting movies onto the lower sail, continues to offer a unique cinematic experience as you watch from the flybridge. The main deck aft, now shaded by a stylish new hardtop, has been further enhanced for entertainment, with open-air dining aft and a revamped circular sit-up bar adorned with cream marble and new sound and light systems.

On the water, you'll find whatever you're looking for in MALTESE FALCON's garage of brand-new toys. She has a 10m (33ft) Pascoe tender to ferry guests into port or onto a deserted beach for a BBQ and thrill them on waterskis and wakeboards. SeaBobs, kayaks, SUPs, jet surfs, snorkelling equipment, windsurfers - she has plenty to keep you entertained.

The full-beam master suite on the lower deck provides a luxurious space to rest at the end of the day, featuring a large walk-in wardrobe, adjoining gym, and his-and-hers bathrooms, now featuring a jacuzzi bath in addition to a shower room. Alternatively, guests may choose the private VIP deck on the flybridge, offering an aft-facing terrace, walkaround side decks and a brand-new bed with a concealed rising TV. Four additional double cabins on the lower deck, each with en suite facilities, complete the accommodation.

Be among the first to experience the reborn MALTESE FALCON. Contact Burgess today to book your charter aboard this icon of the seas.

Key features

18 awards since her launch, including being named 'Finest Superyacht Ever' by Superyacht World magazine

2022/2023 extensive interior, exterior and engineering refit

Unique three-deck sky-lit atrium

Wellness facilities: massage room & fully equipped gym

Private VIP deck

Largest outdoor cinema projected on the lower sail and indoor cinema

Large aft shaded Bimini/Circus

2,400 square metres of sail can be set within six minutes



MALTESE FALCON

Running



At anchor



Main deck aft sunbathing area



Main deck aft sunbathing area

MALTESE FALCON

Main deck aft sunbathing area



Aft shaded bimini/circus cocktail area



Aft shaded bimini/circus cocktail area



Main deck dining



MALTESE FALCON

Main deck dining



Dining details



Dining details



Main deck bar



MALTESE FALCON

Main deck lounge



Main deck lounge



Detail

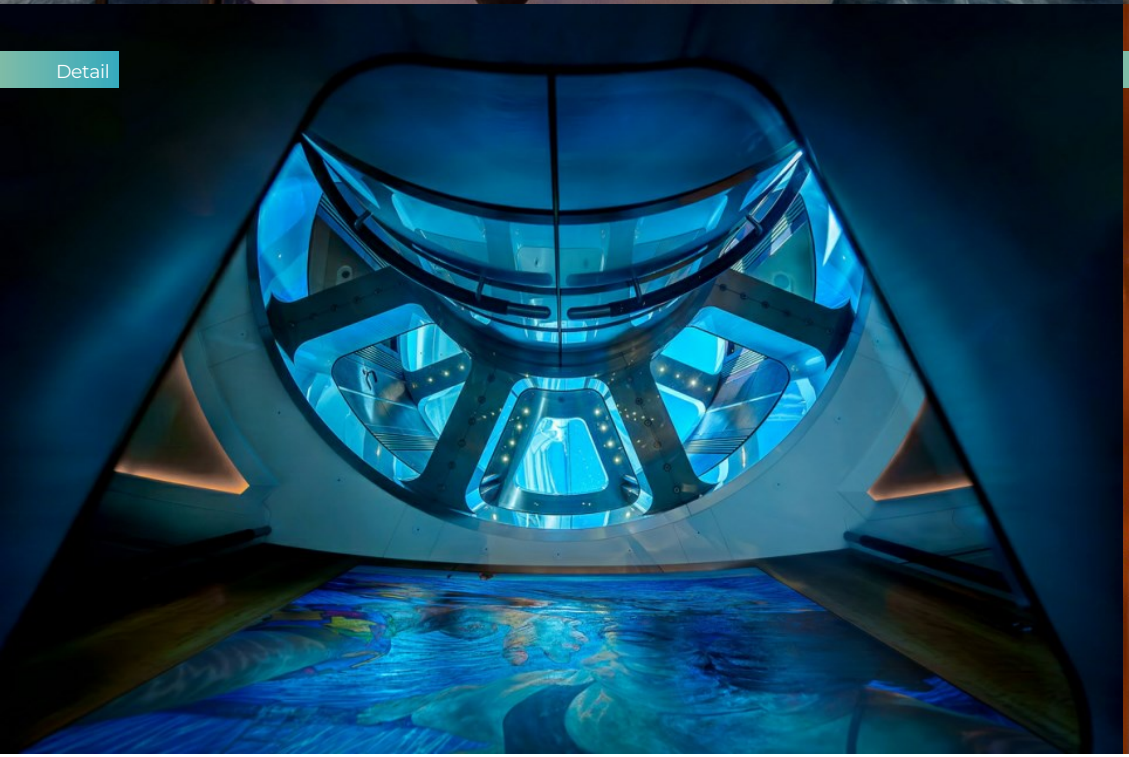

Office & cinema room



MALTESE FALCON

Office



Cinema room



Dining room with wine cellar

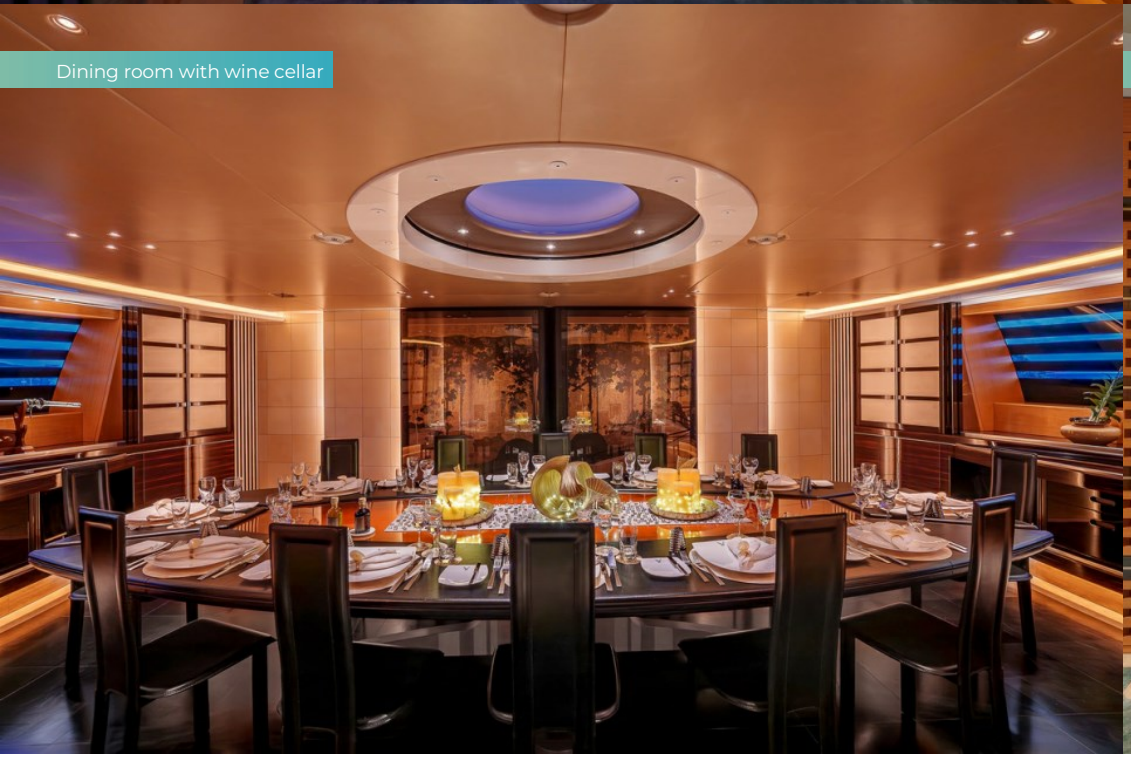

Master suite



MALTESE FALCON

Master suite



Detail



Detail



Detail





Master shower room en suite



Master bathroom en suite



Gym

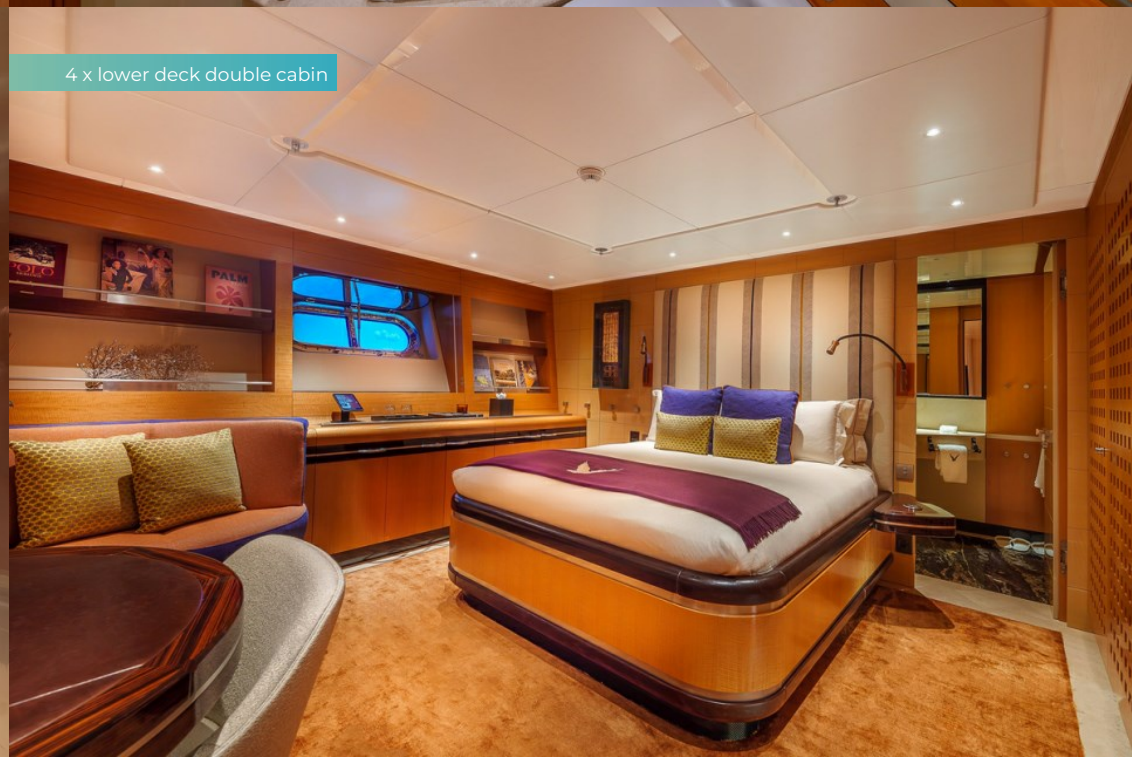

4 x lower deck double cabin

MALTESE FALCON

4 x lower deck double cabin



4 x lower deck double cabin



4 x lower deck double cabin

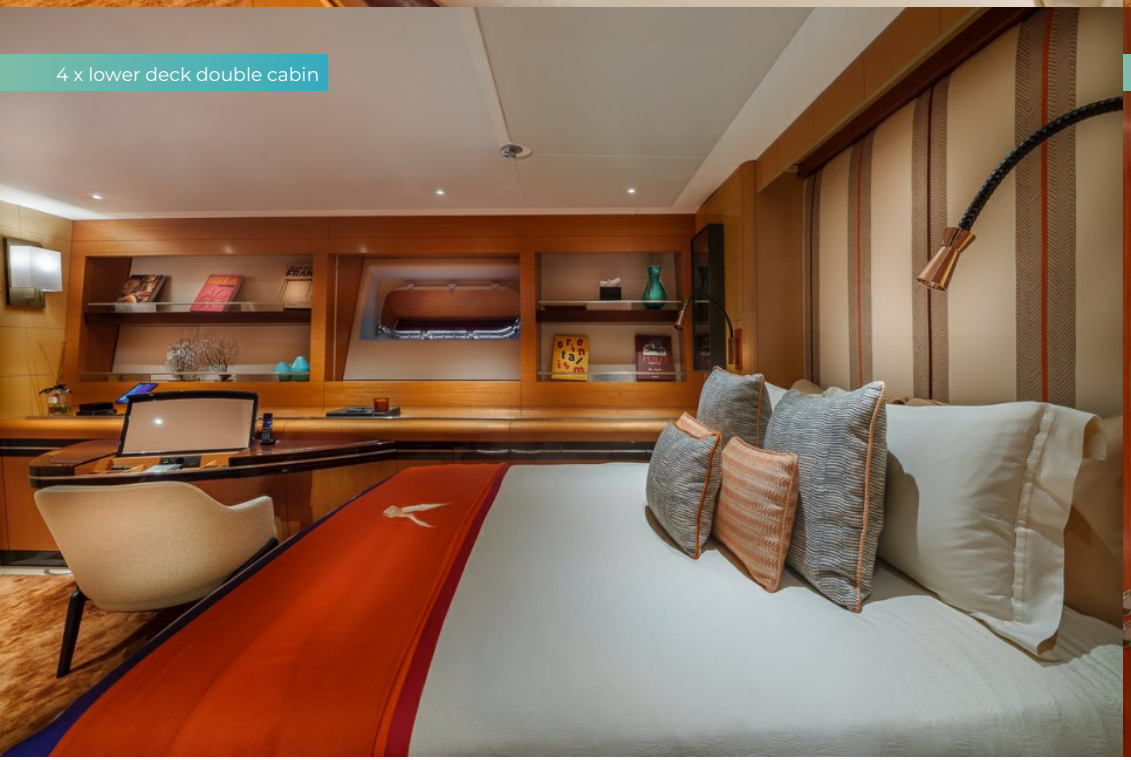

Lower deck double cabin en suite



MALTESE FALCON



Lower deck massage room



Staircase



Detail

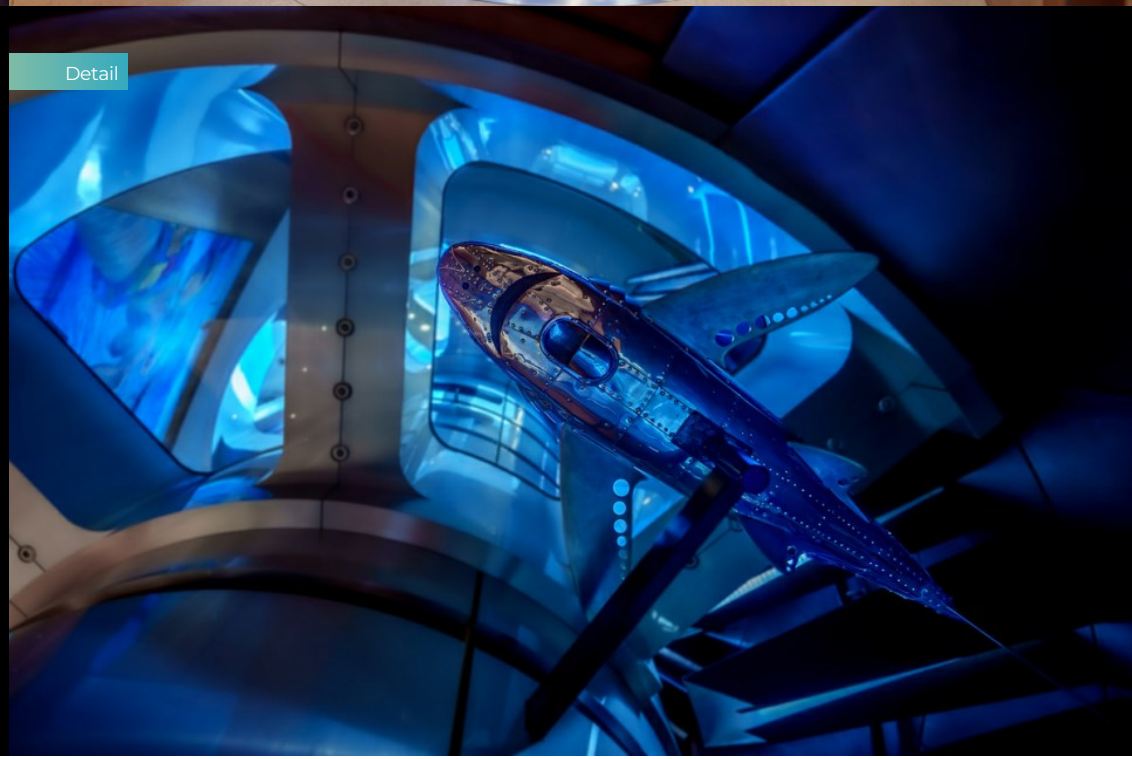

Detail

MALTESE FALCON

Bridge deck VIP cabin





Bridge deck aft lounging area

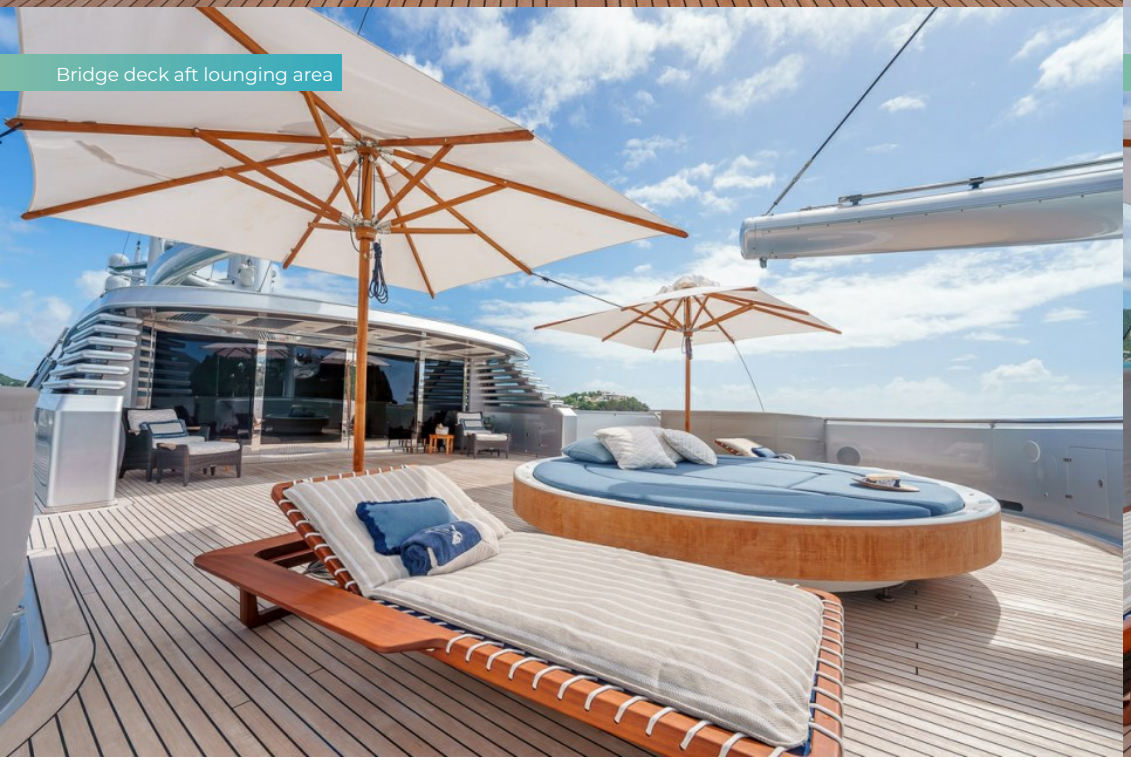

Aft sunpad with mist & sun rotating features



MALTESE FALCON

Cinema under the stars



Portuguese bridge



Wheelhouse

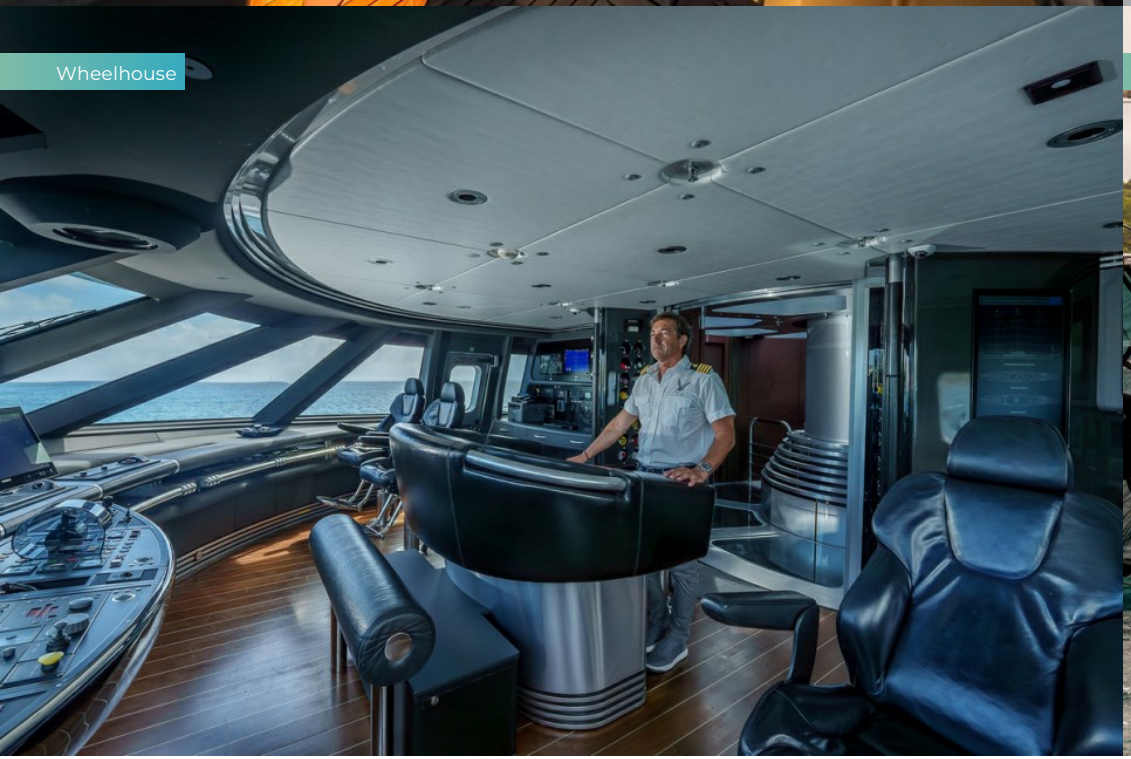

Swim platform

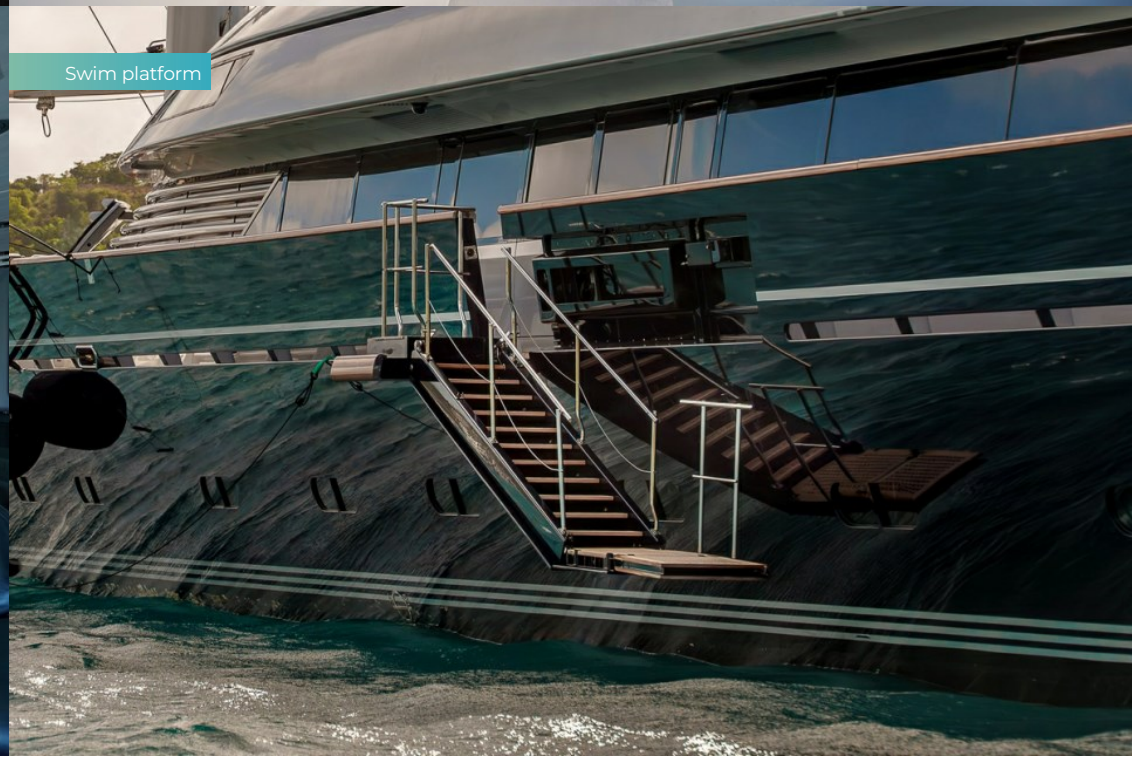


MALTESE FALCON
Watertoys


Watertoys


Tenders


MALTESE FALCON

SPECIFICATION.

Length
88m (288,6ft)

Built
2006 (refitted 2023), Perini Navi, Italy

Interior designer
Ken Freivokh Design

Beam
12,6m (41,3ft)

Draft
6m (19,7ft)

Gross tonnage
1.100

Cruising speed
14 knots

Maximum speed
16 knots

Fuel consumption at cruising speed
380 litres per hour

Engines
2 × 1.499hp Deutz

Generators
4 × Northern Lights

Guests
12

No. of guest cabins
6 (6 × double)

Crew
19

Note
Fully licensed for charters in Spanish waters. Fully licensed for charters in Greek waters.

View yacht on website
Watch yacht video







MALTESE FALCON

TENDERS & TOYS

- 2 × Tenders
- 4 × Waverunners
- 4 × SeaBobs
- 2 × eFoils
- 2 × Jetsurfs
- 4 × Kayaks
- 4 × Stand up paddleboards
- Windsurfer
- Wakeboard
- Kneeboard
- Waterskis
- Anti-jellyfish pool
- Inflatable platform
- Inflatable tows
- Snorkelling gear
- Fishing gear

10m Pascoe Open tender with 440hp engine, 10m Pascoe cabin tender with 400hp engine | 3 x F5S SeaBobs | F5 SeaBob | 2 x Radinn electric jet surf | 2 x eFoil | 4 x stand up paddle boards | 4 x Kayaks (2 x 2 pax, 2 x 1 pax) | 2 x Kneeboards | Skimboard | 2 x Windsurfer | 3 x wakeboards (2 x adult, 1 x child), Waterskis | 9 x Inflatables | Anti-jellyfish pool | Large inflatable platform (three pieces with handrail & swim ladder - 1 x 3mx2m, 2 x 3mx5m) | Snorkelling gear (12 pax) | Fishing gear

FITNESS & WELLNESS

- Cross trainer
- Free weights
- Jump ropes
- Multi gym
- Resistance bands
- Training bench
- Treadmill
- Yoga instructor
- Yoga mats
- Massage room
- On board masseuse

Techno Gym Run Personal Treadmill | Techno Gym Cross Personal Elliptical | Life Fitness G5 Cable Motion Gym | Life Fitness bench | Hand weights | Pilates equipment | Yoga equipment (mat, bricks and foam roller) | Jump ropes | Exercise bands | Massage table | MS Sculpt (Electric Muscle Stimulator Machine)

COMMUNICATION & ENTERTAINMENT

- Satcom & cellular communications facilities
- Wi-Fi internet access
- Starlink
- Indoor cinema
- Outdoor cinema
- Speaker systems
- Streaming services
- Video games
- Piano

Outdoor cinema screen | B & O surround sound throughout the vessel, including lower and upper outside aft decks | Brand new TVs throughout and movie projector | New cinema room | Kaleidescape with Netflix and Prime is available in each cabin and there is also Apple TV in four of the guest cabins | iPod docking stations in all cabins | Satcom & cellular communications facilities | VSAT | Wi-Fi internet access, equipped with 2 Elon Musk's 'Starlink' high speed internet with Omni access.

MALTESE FALCON

Deckplans

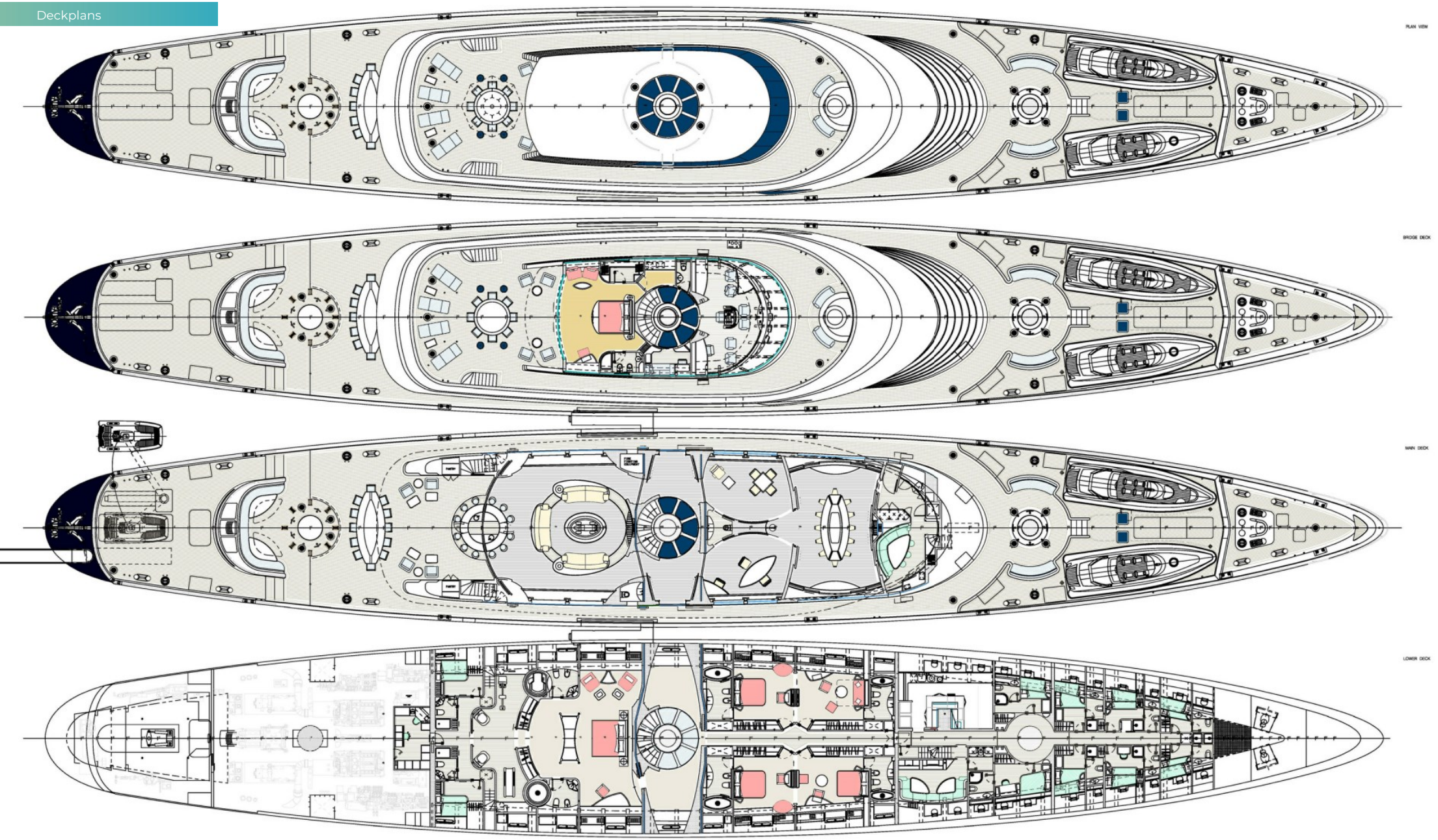

BURGESS

WORLD CLASS. WORLD WIDE.

London +44 20 7766 4300
Monaco +377 97 97 81 21
New York +1 212 223 0410
Miami +1 305 672 0150
Singapore +65 9665 8990
Beverly Hills +1 310 424 5112
Palma +34 971 495 413
Athens +30 210 967 1661
Dubai +971 4 425 5874
Phuket +66 7623 9739
Hong Kong +852 6496 2094
Tokyo +81 46 738 8612
Sydney +61 499 945 557
Mumbai +91 98211 67253
Brazil 012345678901

Advertising of these vessel(s) in printed publications, on the internet or in any other medium is not permitted without prior written permission from Burgess. All particulars are given in good faith and are believed correct but they cannot be guaranteed.

Last updated: 01 novembro 2026