
MARIE

OVERVIEW.

Classical lines and huge sail power combine to make MARIE an exciting charter yacht with enormous appeal for families.

A characterful vessel with accommodation for eight guests in four cabins, MARIE was custom-built along gentleman's yacht lines by the Dutch shipyard, Vitters. Sophisticated technology is concealed by her striking red and black hull, creating a fast, comfortable sailing yacht for both gentle cruising and regattas. Winner of the 2015 Loro Piana BVI regatta, MARIE masterfully combines thoroughbred racing credentials with the level of luxury that superyacht guests expect.

Bursting with personality, MARIE's light, open-plan interior is comfortable and welcoming, with traditional features including miniature cannons, muskets and a suit of armour recalling the Golden Age of exploration. A split-level lounge is illuminated by large skylights that filter plenty of natural light into the relaxed deck house with its bar and cosy seating area. A more formal setting below features a Steinway baby grand piano and an oval dining table.

The large, sheltered cockpit is a favourite spot for al fresco dining and relaxing at anchor, and the wide decks beyond provide ample opportunities to bask in the sun. The master cabin, with its en suite steam room and deck house study, has its own private cockpit, creating a romantic setting aft for sundowners or an after dinner aperitif. The guest double cabin is equally light and airy and there are two twin cabins (one convertible) each with pullman berths that are popular with children.

The exquisite 3.7m (12ft) launch, MARIETTA, is housed on board. This 1910 Mylne-designed sailing dinghy with an electric motor is perfect for exploring quiet bays or teaching children to sail. The young and the mischievous will enjoy playing 'pirates' and firing a salute from MARIE's fully operational cannons. Others will love the crow's nest lift that hoists two guests 37.5m (123ft) up the main mast for spectacular views.

Her soaring masts were designed to carry a huge 3,300sqm (33,500sqft) press of sail, which can smoothly propel this luxury yacht to over 18 knots. The latest hybrid and carbon fibre technology ensures that she is agile and, most importantly, safe.

MARIE is a magical combination of traditional styling and modern technology, served by a dedicated crew who are as passionate about service as they are about sailing.

Key features

Winner of the 2014 St Barths Bucket and the 2015 Superyacht Cup in Palma

Flexible cabin configurations

Crows nest up over 123 feet

Low fuel consumption

MARIE

Cruising



Crown's nest



Flybridge



Main deck dining



MARIE



Main deck dining



Main deck aft



Master deck aft



Side deck

MARIE


Lower deck lounge


Lower deck lounge


Lower deck aft master cabin


Lower deck aft master cabin

MARIE

Main deck aft master office



Lower deck forward dining room



Upper deck lounge and bar



Lower deck VIP cabin

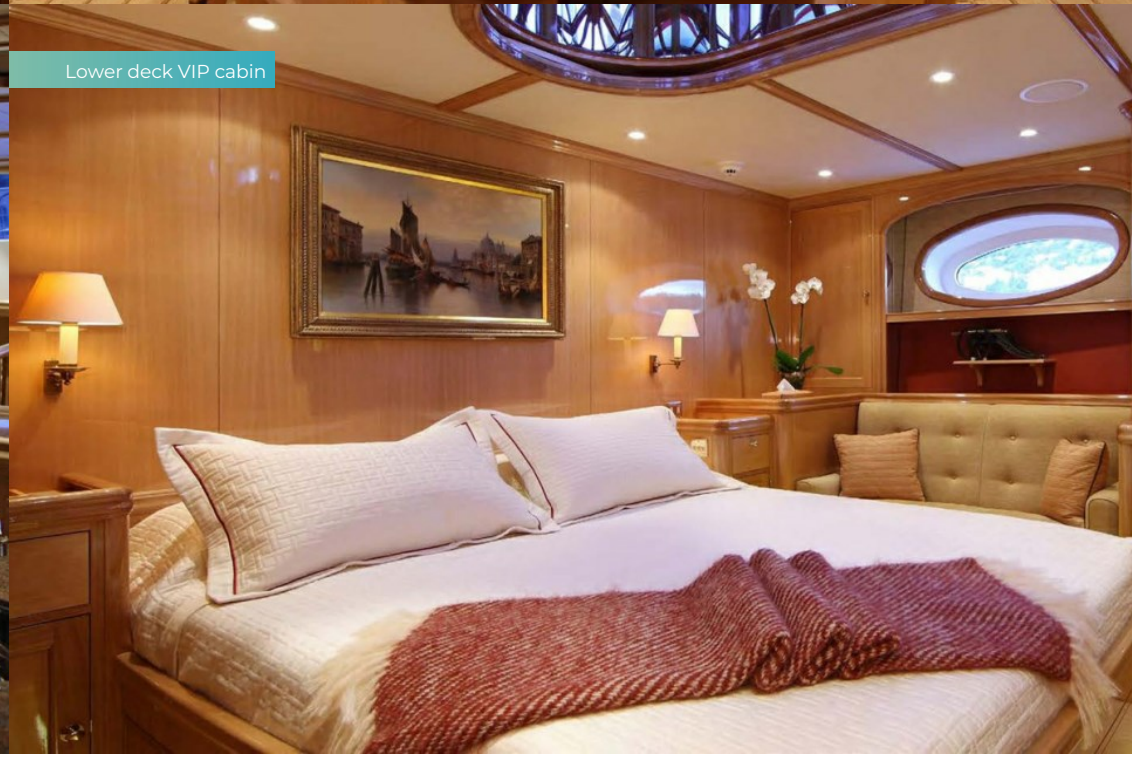


MARIE
Lower deck twin cabin


Hammam


Sailing


Sailing

SPECIFICATION.

Length
54,6m (179,1ft)

Built
2010 (rebuilt 2015, refitted 2025), Vitters Shipyard, The Netherlands

Interior designer
Hoek Design/David Easton

Beam
9,5m (31,2ft)

Draft min/max
4,9m (16,1ft)/4,9m (16,1ft)

Displacement
290 tonnes

Cruising speed
10 knots

Maximum speed
17 knots

Fuel consumption at cruising speed
55 litres per hour

Engines
1 × 1.100hp Caterpillar

Generators
2 × Northern Lights

Guests
8

No. of guest cabins
4 (2 × double, 1 × double/twin, 1 × twin, 2 × additional berths)

Crew
8

View yacht on website

Watch yacht video







TENDERS & TOYS

- 2 × Tenders
- 2 × Sailing dinghies
- 5 × Stand up paddleboards
- Wakeboard
- Waterskis
- Snorkelling gear

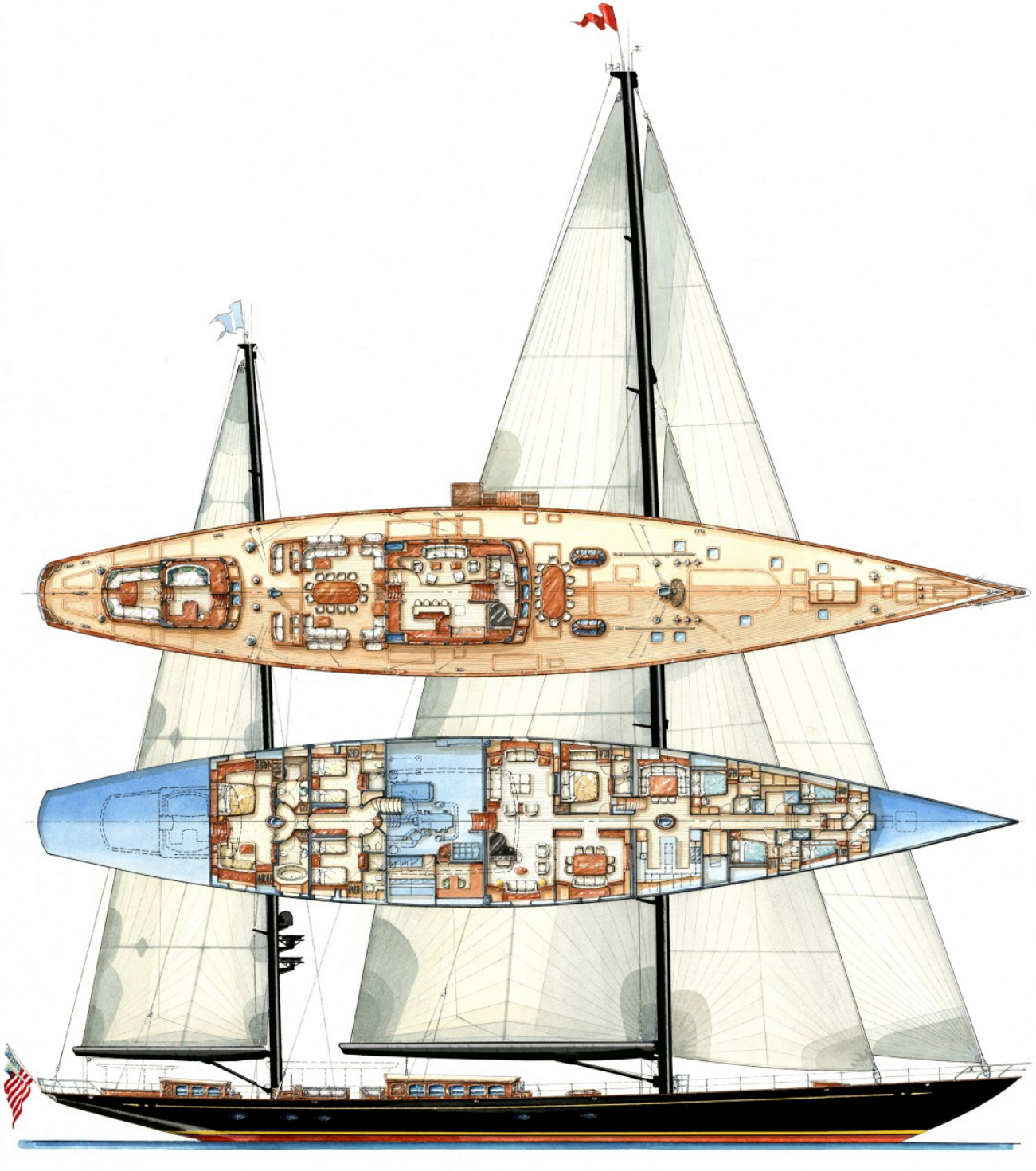

BURGESS

WORLD CLASS. WORLD WIDE.

London +44 20 7766 4300
Monaco +377 97 97 81 21
New York +1 212 223 0410
Miami +1 305 672 0150
Singapore +65 9665 8990
Beverly Hills +1 310 424 5112
Palma +34 971 495 413
Athens +30 210 967 1661
Dubai +971 4 425 5874
Phuket +66 7623 9739
Hong Kong +852 6496 2094
Tokyo +81 46 738 8612
Sydney +61 499 945 557
Mumbai +91 98211 67253
Brazil 012345678901

Advertising of these vessel(s) in printed publications, on the internet or in any other medium is not permitted without prior written permission from Burgess. All particulars are given in good faith and are believed correct but they cannot be guaranteed.

Last updated: 10 novembro 2026