NITA K II



SPECIFICATION.

Asking price
EUR 19.950.000

Built
2004 (refitted 2026), Amels, The Netherlands

Length
52m (170,6ft)

Beam
9m (29,5ft)

Draft
3,1m (10,2ft)

Gross tonnage
628

Cruising speed
12,5 knots

Maximum speed
15 knots

Range
5.000 nm at 11 knots

Flag
Jamaica

Lying
West Mediterranean

Class
Lloyd's Register (LR) MCA Compliant

Exterior designer
Terence Disdale

Interior designer
Alberto Pinto

Construction
Hull - Steel, Superstructure - Aluminium, Deck - Teak

Crew
13

Guests
12

Cabins
5 (5 × double, 2 × additional berths)

Engines
2 × 1.200hp Cummins

Propulsion
Twin screw diesel yacht

Note
Not available for sale to US residents while in US waters.

[View yacht on website]

[Watch yacht video]







NITA K II

Main deck aft



Main deck lounge



Main deck lounge

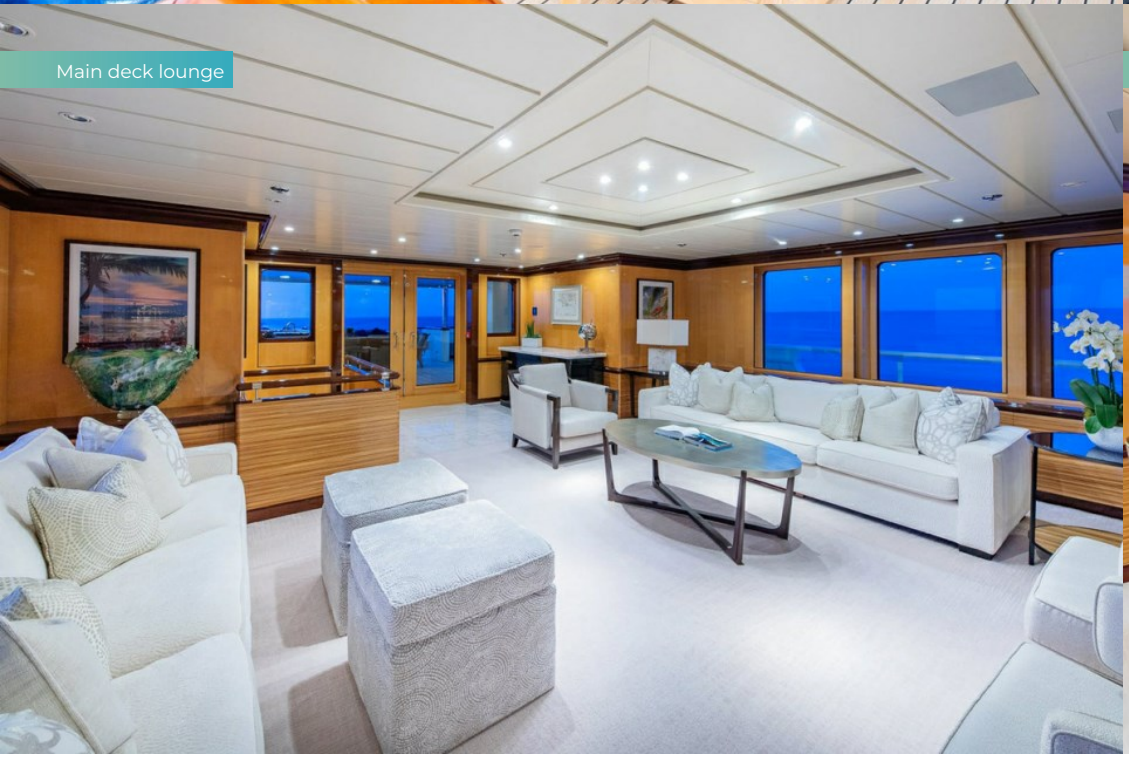

Main deck dining

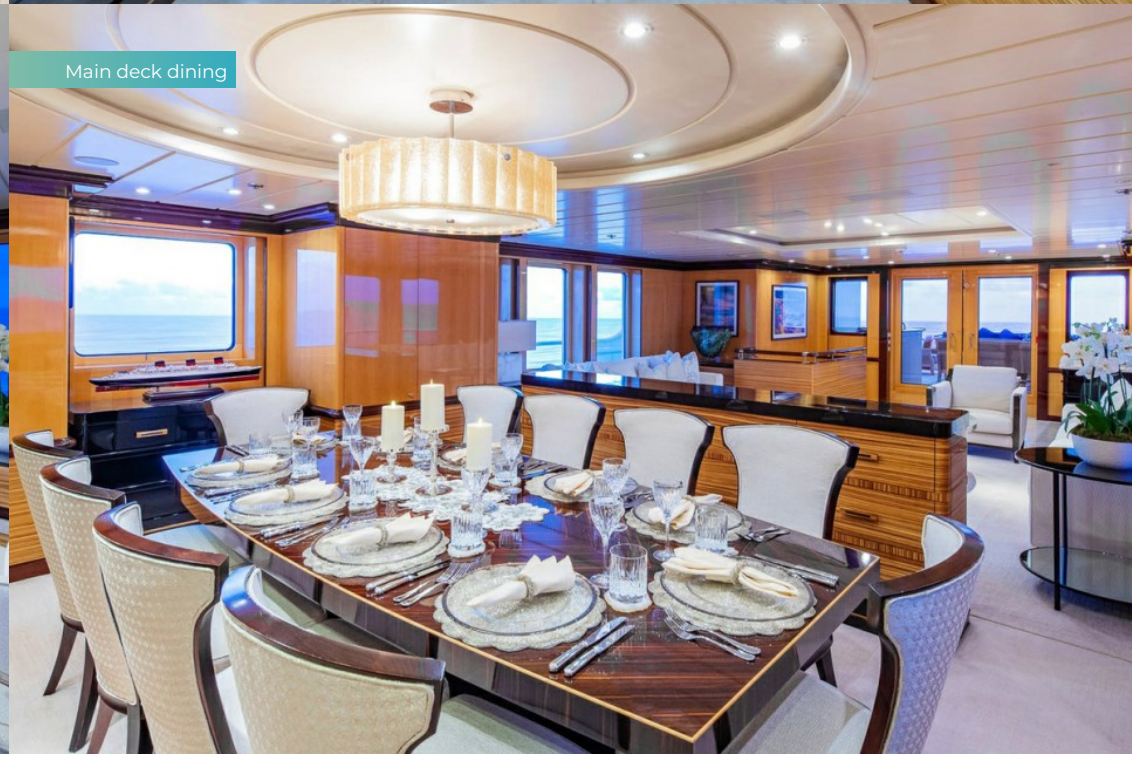

NITA K II

Main deck owner's study



Master cabin





Master bathroom



NITA K II

Guest cabin



Guest bathroom



Guest cabin



Guest bathroom



NITA K II

Guest cabin



Guest bathroom



Guest cabin with pullman



Bridge



NITA K II



Bridge deck skylounge



Sky lounge bar



Bridge deck aft dining

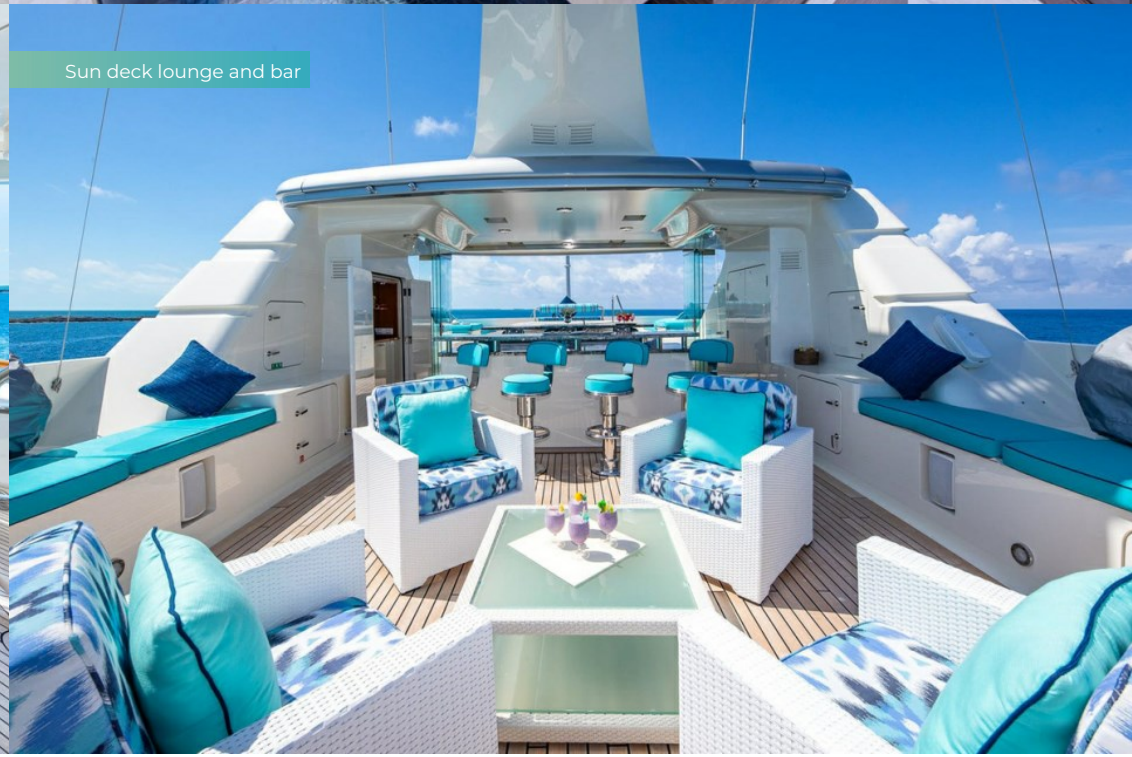

Sun deck lounge and bar



NITA K II

Sun deck jacuzzi

OVERVIEW.

The elegant 52m (170.6ft) NITA K II is a Dutch pedigree superyacht launched by Amels in 2004. This stunning five cabin yacht for sale features meticulously crafted interiors by Alberto Pinto and Laura Sessa, paired with an exterior design by the renowned Terence Disdale. Constructed with a steel hull and aluminium superstructure, NITA K II boasts an impressive volume of 628GT. NITA K II presents in turn-key condition, having been meticulously maintained by her experienced crew and undergoing numerous refits most recently in 2026.

Since her debut, NITA K II has proven to be a versatile yacht for both private ownership and for charter use. Thanks to her spacious layout, luxurious amenities including a jacuzzi, bar, and sunloungers, she offers appeal to seasoned sailing fans looking to own a yacht with charter potential.

Alongside space for 13 crew members, NITA K II comfortably accommodates up to 12 guests in five luxurious cabins. The full-beam master cabin on the main deck features his-and-hers en suites, walk-in wardrobes, and an adjoining office offering a private work space. On the lower deck, four spacious guest cabins with king beds can be found including two VIP suites equipped with jet tubs and oversized showers, along with two pullman bunks. The main deck lounge and sky lounge on board this Amels yacht for sale are comfortable spaces flooded with natural light from her large windows on either side.

In addition to her stunning interior, NITA K II offers generous exterior deck spaces, including a large sun deck with a jacuzzi and sun pads, a fully equipped bar under a hardtop, and an expansive sun lounge at the rear. The upper deck aft features open-air dining and lounging, while the main deck aft includes a spacious lounge area. The exterior layout is perfect for guest entertainment and relaxation, allowing everyone on board to enjoy their time together.

Powered by twin 1,200hp Cummins diesel engines, NITA K II cruises comfortably at 12.5 knots and can reach a maximum speed of 15 knots. With a transatlantic range of 5,000 nautical miles at economical speed, she is equipped with zero-speed stabilisers, ensuring unparalleled comfort for guests both at anchor and underway.

Key features

Major USD 5M+ refit completed in 2026 including full "Cloud White" repaint and interior cosmetic refresh

Accommodation for 12 guests in 5 well-appointed cabins

At anchor stabilisation

Additional Extensive refit and 20-year Lloyd's survey completed in 2024

Stunning interior design by Alberto Pinto and Laura Sessa

Exceptional exterior design by Terence Disdale

Sun deck jacuzzi

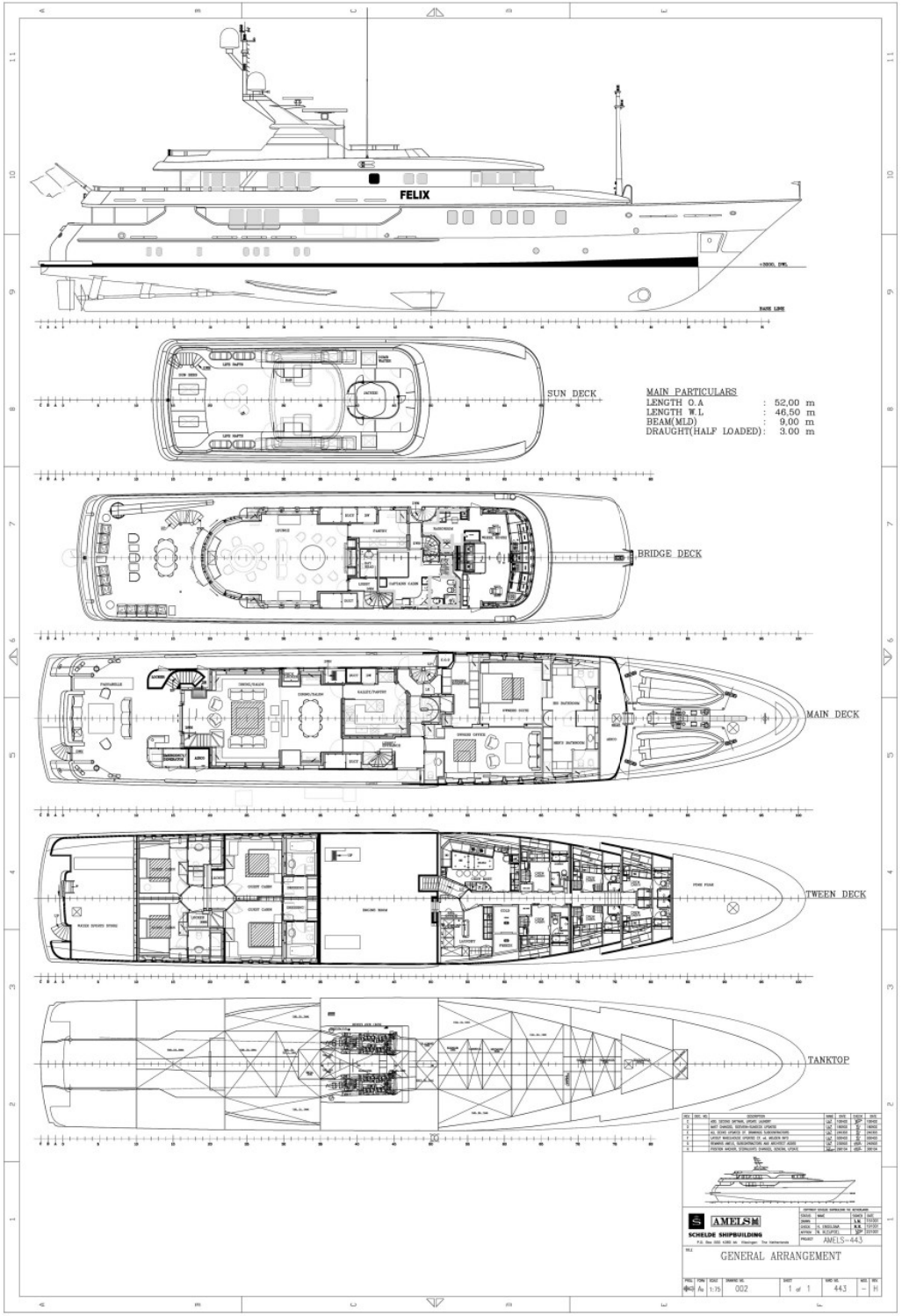
FELIX
SUN DECK
MAIN PARTICULARS
LENGTH O.A : 52,00 m
LENGTH W.L : 46,50 m
BEAM(MLD) : 9,00 m
DRAUGHT(HALF LOADED) : 3.00 m
BRIDGE DECK
MAIN DECK
TWEEN DECK
TANKTOP
AMELSM
SCHELDE SHIPBUILDING
AME15-443
GENERAL ARRANGEMENT
1:75
002
1 of 1
443

BURGESS

WORLD CLASS. WORLD WIDE.

London +44 20 7766 4300
Monaco +377 97 97 81 21
New York +1 212 223 0410
Miami +1 305 672 0150
Singapore +65 9665 8990
Beverly Hills +1 310 424 5112
Palma +34 971 495 413
Athens +30 210 967 1661
Dubai +971 4 425 5874
Phuket +66 7623 9739
Hong Kong +852 6496 2094
Tokyo +81 46 738 8612
Sydney +61 499 945 557
Mumbai +91 98211 67253
Brazil 012345678901

Advertising of these vessel(s) in printed publications, on the internet or in any other medium is not permitted without prior written permission from Burgess. All particulars are given in good faith and are believed correct but they cannot be guaranteed.

Last updated: 17 novembro 2026