PARSIFAL III



OVERVIEW.

Built for an experienced yacht owner, the stylish sailing yacht 53.8m (176.5ft) PARSIFAL III, from the renowned Perini Navi shipyard, has an exquisite Remi Tessier-designed interior. On launch in 2005 she won no fewer than five prestigious sailing superyacht awards and has become one of the most popular sailing yachts for charter. PARSIFAL III is highly recommended for anyone looking for a combination of excellent performance with superb levels of comfort.

As a charter guest you could begin your day with a sunrise yoga session on the large foredeck or have an early morning swim in the ocean before taking breakfast on the main deck aft. Here a large curved sofa and loose seating surround an oval dining table shaded by the overhang of the flybridge deck. After breakfast, some of the guests may choose to relax in the many lounging areas while others might want to take advantage of the calm waters and jump in to learn a new watersport. An extensive toybox has something for all ages to enjoy. However you choose to spend the morning, coming together for an al fresco lunch, perhaps prepared on the Teppanyaki grill, is the perfect opportunity to regroup and catch up with your friends and family.

Numerous entertainment options will keep the entire family entertained throughout the afternoon. Relax in the jacuzzi or on the sumptuous sunloungers, or enjoy some relaxation time in the main lounge, perhaps with a movie, all while PARSIFAL III sails on to your next port of call; if the winds are in your favour you could even be moving along under full sail at exhilarating speeds of up to 18 knots.

With the sun setting on the horizon, enjoy more time on deck taking in the view with a cocktail, followed by dinner either in the formal dining room or al fresco on the main deck aft. When it's time to retire, PARSIFAL III's vast master suite is located aft and benefits from direct access to an extra-large swimming platform – perfect for a private early morning swim. Amidship there are two further doubles and two twins with additional pullman berths. As with all of the interior guest areas, the décor is streamlined and minimalistic, with polished dark ebony and wenge woods contrasting with fine furnishings of cream leather, glass and stainless steel. A stunning retreat, your guests will feel cosseted in luxury as they fall into a deep slumber ready for another day of fun.

Key features

Winner of the Best Sailing Yacht of the Year, Best Interior Design - Sail Yacht and Best Sailing Yacht Interior at the World Superyacht Awards 2006

Recently refitted

Hydraulic swim platform

Exercise equipment

Flexible cabin configurations

Jacuzzi on the flybridge



PARSIFAL III

Aerial view



Flybridge



Flybridge jacuzzi



Hydraulic swim platform

PARSIFAL III

Main deck aft



Main deck aft dining area



Main deck lounge

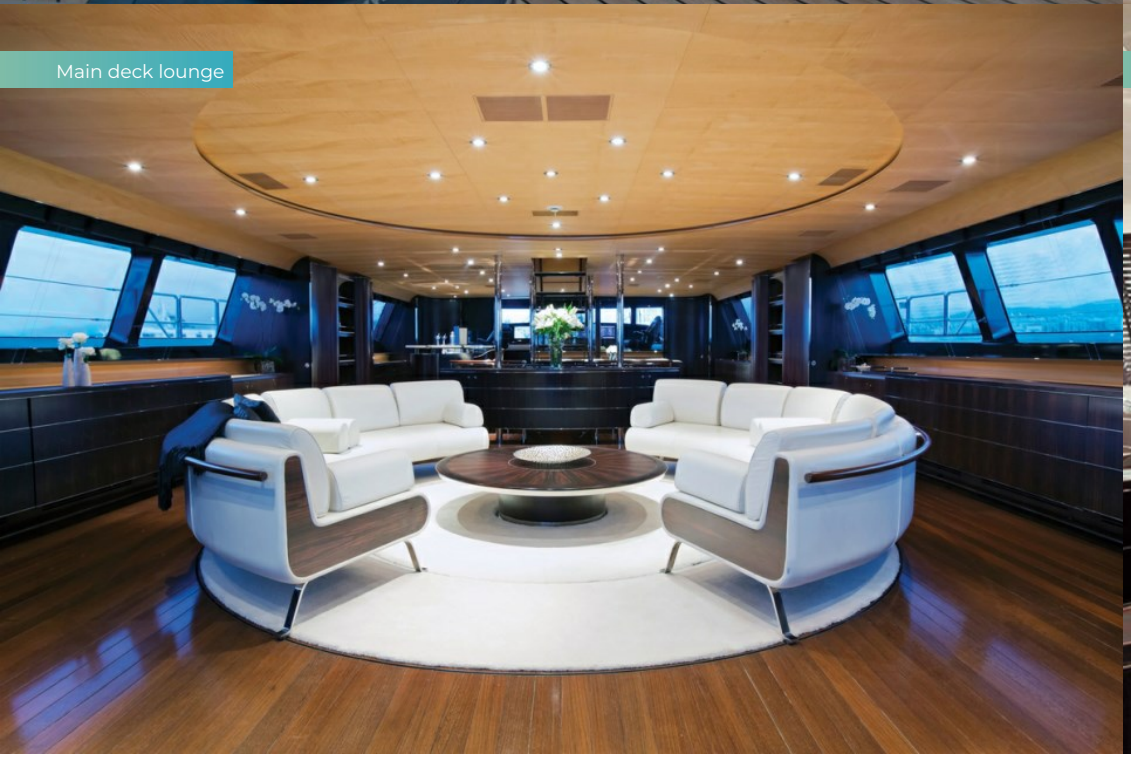

Main deck lounge



PARSIFAL III



Main deck dining area



Main deck dining area

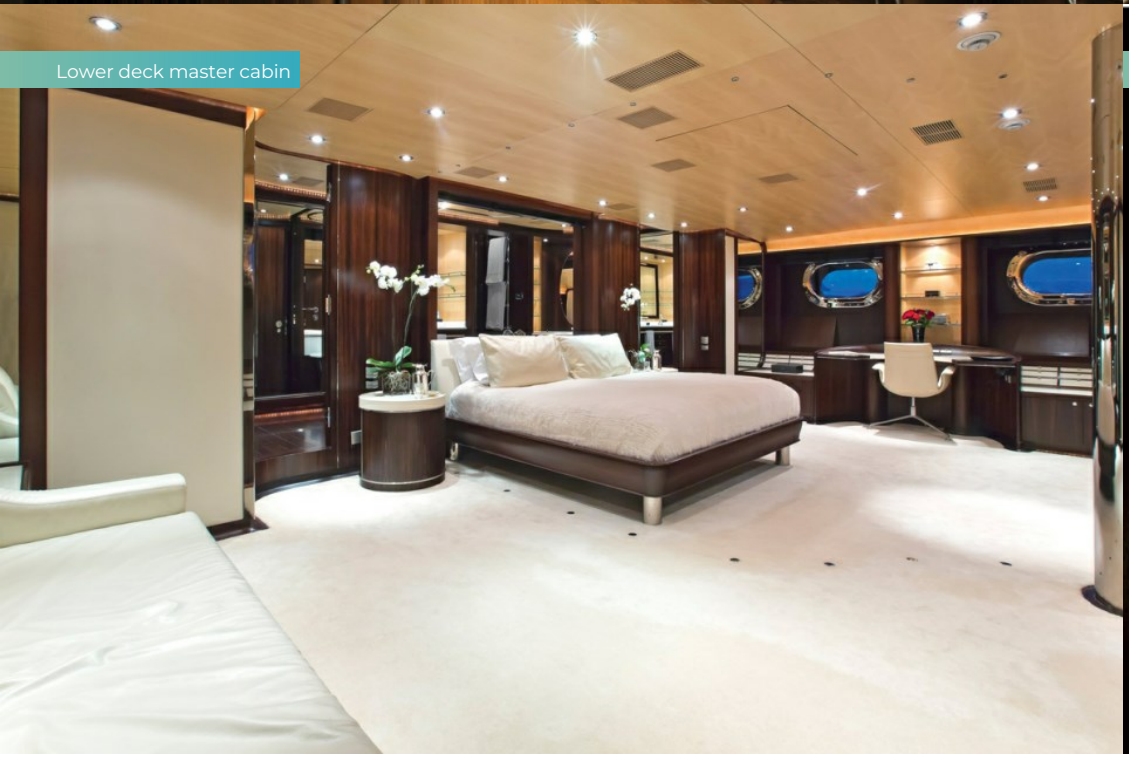

Lower deck master cabin



Lower deck twin cabin

PARSIFAL III

Aerial view



Watersports



SPECIFICATION.

Length
53,8m (176,5ft)

Built
2005 (refitted 2024), Perini Navi, Italy

Interior designer
Rémi Tessier

Beam
10,7m (35,1ft)

Draft min/max
-/4,5m (14,8ft)

Displacement
448 tonnes

Cruising speed
10 knots

Maximum speed
14 knots

Fuel consumption at cruising speed
100 litres per hour

Engines
1 × 1.500hp Caterpillar

Generators
2 × Northern Lights

Guests
12

No. of guest cabins
5 (3 × double, 2 × twin, 2 × additional berths)

Crew
9

View yacht on website







TENDERS & TOYS

- 2 × Tenders
- 2 × Sailing dinghies
- 1 × Deck jacuzzi
- 2 × SeaBobs
- 2 × Stand up paddleboards
- Windsurfer
- Wakeboard
- Waterskis
- Inflatable tows
- Fishing gear

1 x 6.4m (21ft) Castoldi jet tender | 1 x 5m Mil Spec 30hp 4-stroke outboard tender (crew) | 2 x F5 SR Seabob | 2 x Tiwal inflatable sailing dinghy | 2 x Water-skis | 1 x Wakeboard | 2 x Stand-Up Paddleboards | 1 x Windsurfer | Variety of inflatable and towable toys | Fishing equipment

FITNESS & WELLNESS

Free weights

Jump ropes

Yoga mats

2 x sets of dumbbells | Skipping ropes | Yoga mats

COMMUNICATION & ENTERTAINMENT

- Satcom & cellular communications facilities
- Wi-Fi internet access
- Starlink
- Satellite television
- Streaming services
- Video games

Starlink satellite | 4G services | VSAT satellite internet | GSM | SATCOM Charge of 150 Euro + VAT p/d

PARSIFAL III

Deck plans

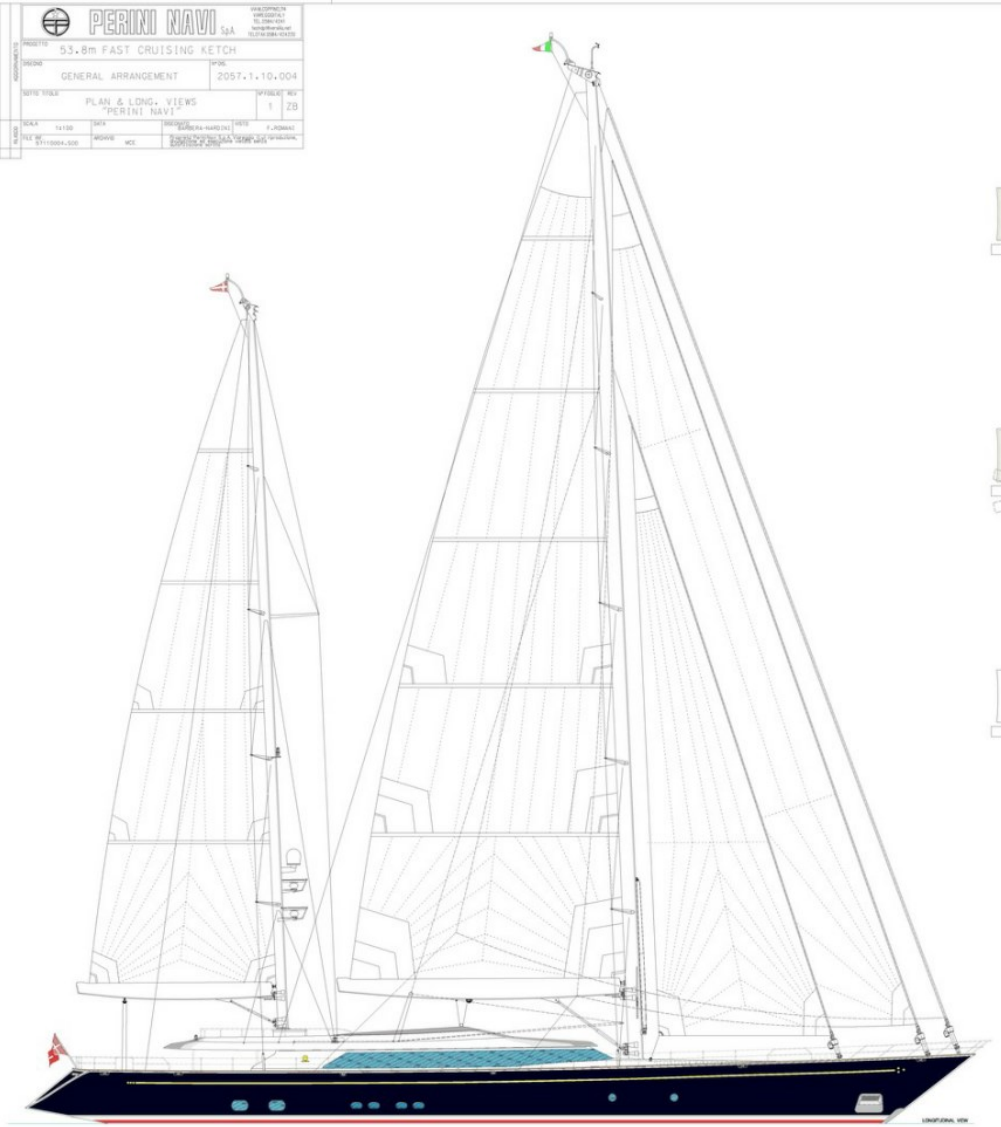

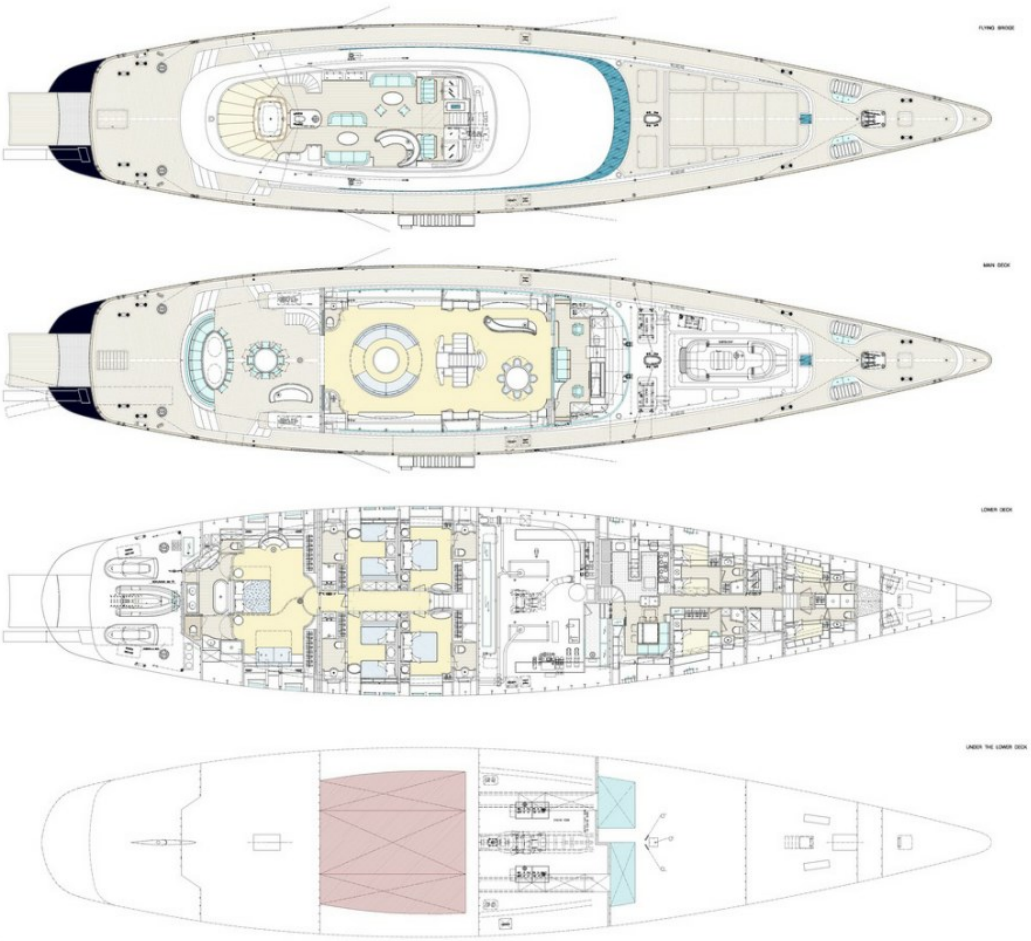

BURGESS

WORLD CLASS. WORLD WIDE.

London +44 20 7766 4300
Monaco +377 97 97 81 21
New York +1 212 223 0410
Miami +1 305 672 0150
Singapore +65 9665 8990
Beverly Hills +1 310 424 5112
Palma +34 971 495 413
Athens +30 210 967 1661
Dubai +971 4 425 5874
Phuket +66 7623 9739
Hong Kong +852 6496 2094
Tokyo +81 46 738 8612
Sydney +61 499 945 557
Mumbai +91 98211 67253
Brazil 012345678901

Advertising of these vessel(s) in printed publications, on the internet or in any other medium is not permitted without prior written permission from Burgess. All particulars are given in good faith and are believed correct but they cannot be guaranteed.

Last updated: 12 novembro 2026