PELORUS



SPECIFICATION.

Asking price
EUR 160.000.000

Built
2003 (refitted 2025), Lurssen-Werft, Germany

Length
115m (377,2ft)

Beam
17,2m (56,4ft)

Draft
4,7m (15,4ft)

Gross tonnage
5.403

Cruising speed
17 knots

Maximum speed
20 knots

Range
6.000 nm at 16 knots

Flag
Cayman Islands

Lying
East Mediterranean

Class
American Bureau of Shipping (ABS)

Exterior designer
Tim Heywood

Interior designer
Terence Disdale

Construction
Hull - Steel, Superstructure - Aluminium, Deck - Teak

Crew
47

Guests
24

Cabins
12 (9 × double, 3 × double/twin)

Engines
2 × 5.300hp Wartsila

Propulsion
Twin screw diesel yacht

Note
Not available for sale to US residents while in US waters.

[View yacht on website]

[Watch yacht video]









PELORUS



PELORUS



Main salon



Main salon

PELORUS

Dining area



Dining area



Stairwell



Staircase



PELORUS

Owner's cabin



Owner's cabin



Owner's cabin en suite



Owner's study



PELORUS


Owner's study


Owner's study


Owner's study


VIP cabin

PELORUS

VIP suite



Guest cabin en suite



Double cabin



Double cabin



PELORUS

Double cabin



Guest cabin en suite



Double cabin



Double cabin



PELORUS

Double cabin



Double twin cabin



Double twin cabin

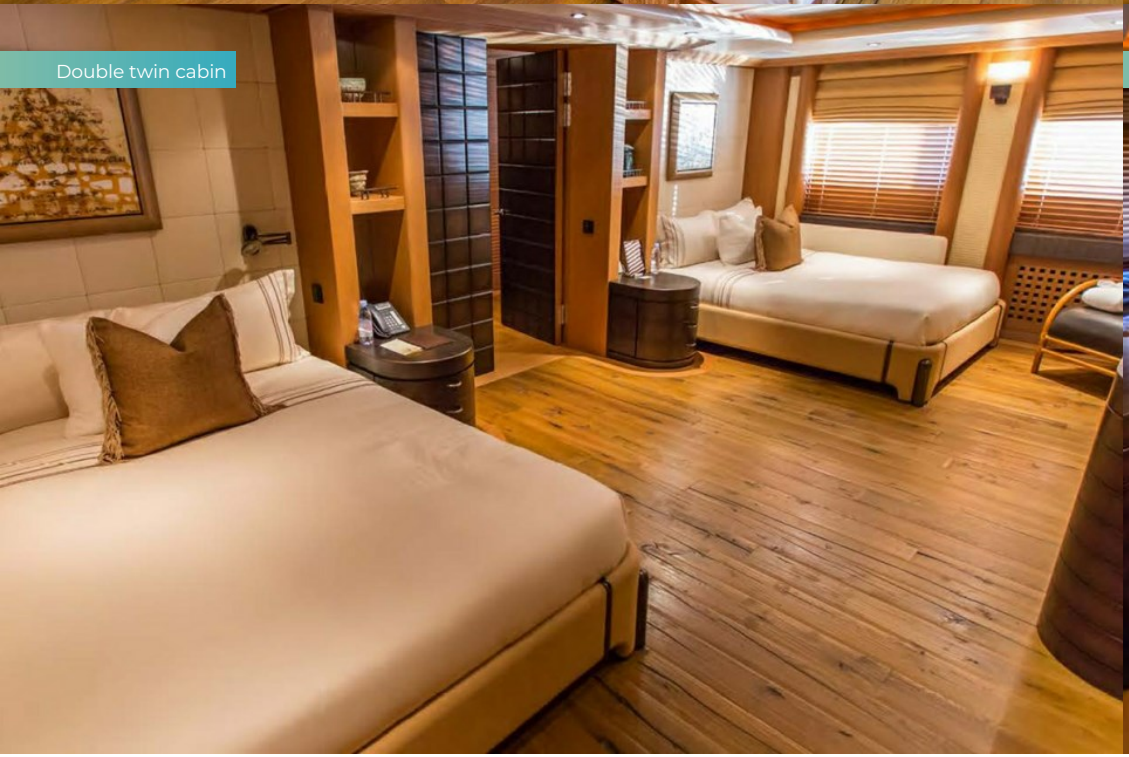

Double twin cabin

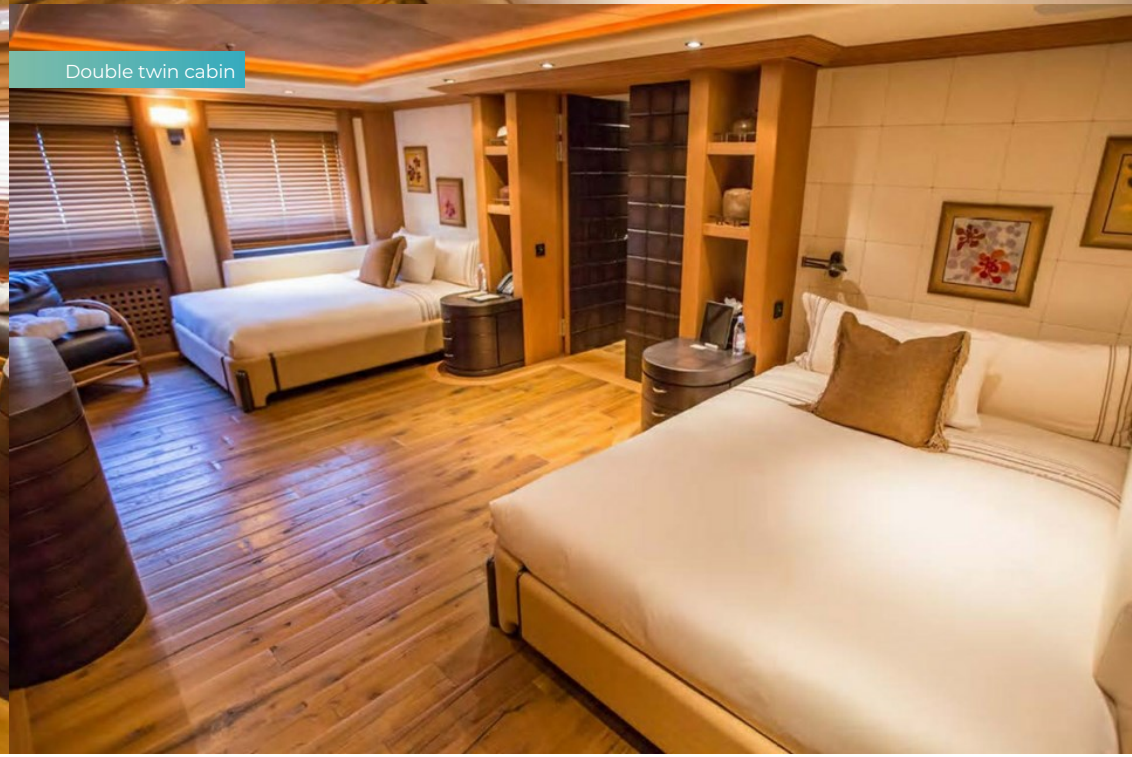

PELORUS

Double cabin



Guest cabin en suite



Panoramic lounge

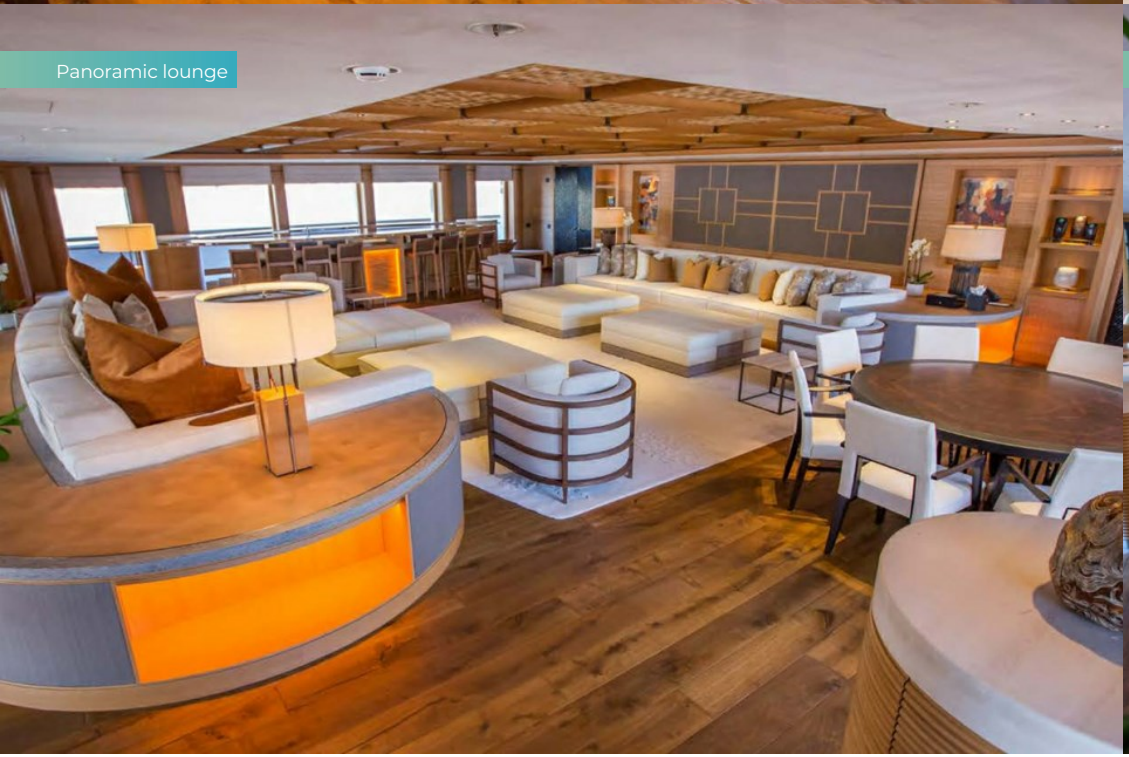

Panoramic lounge

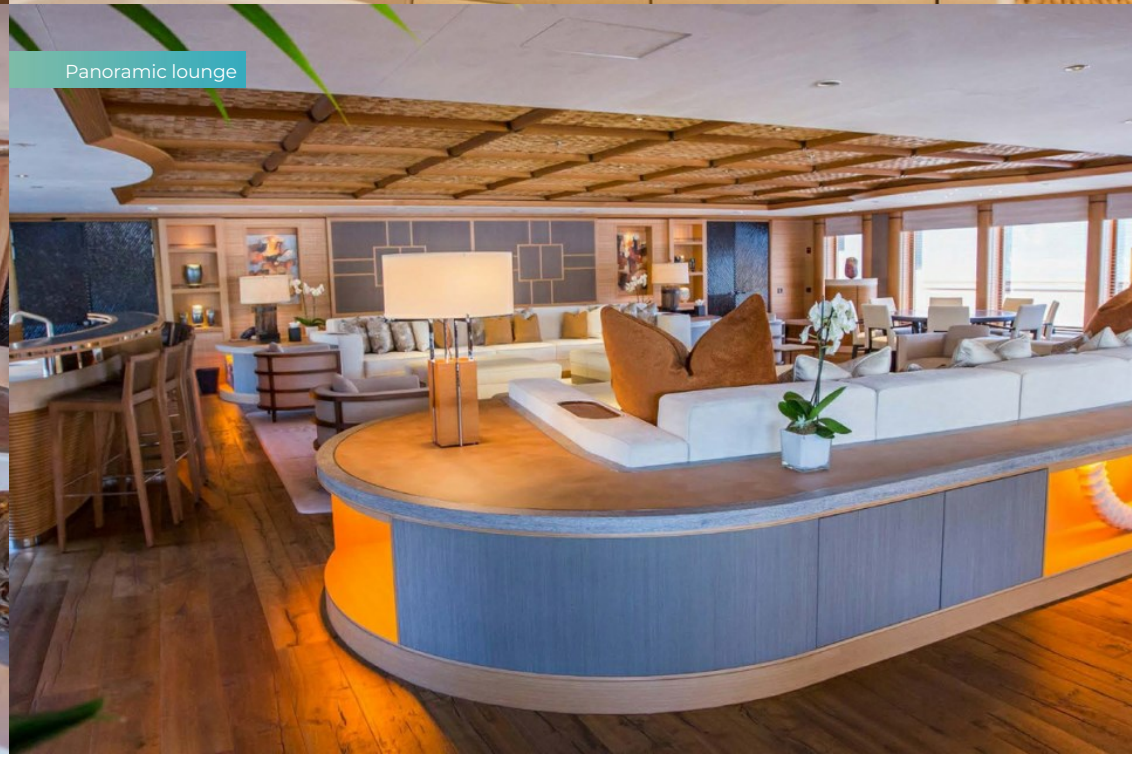

PELORUS

Panoramic lounge - dance floor

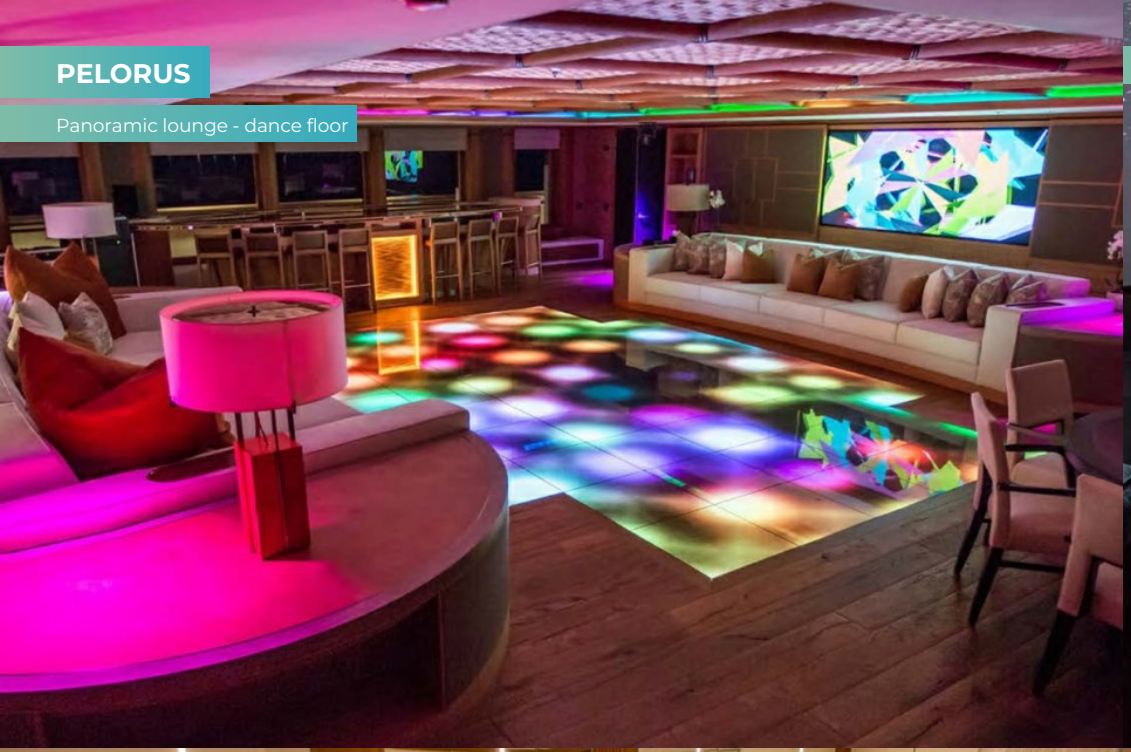

Cinema



Beauty salon



Massage room

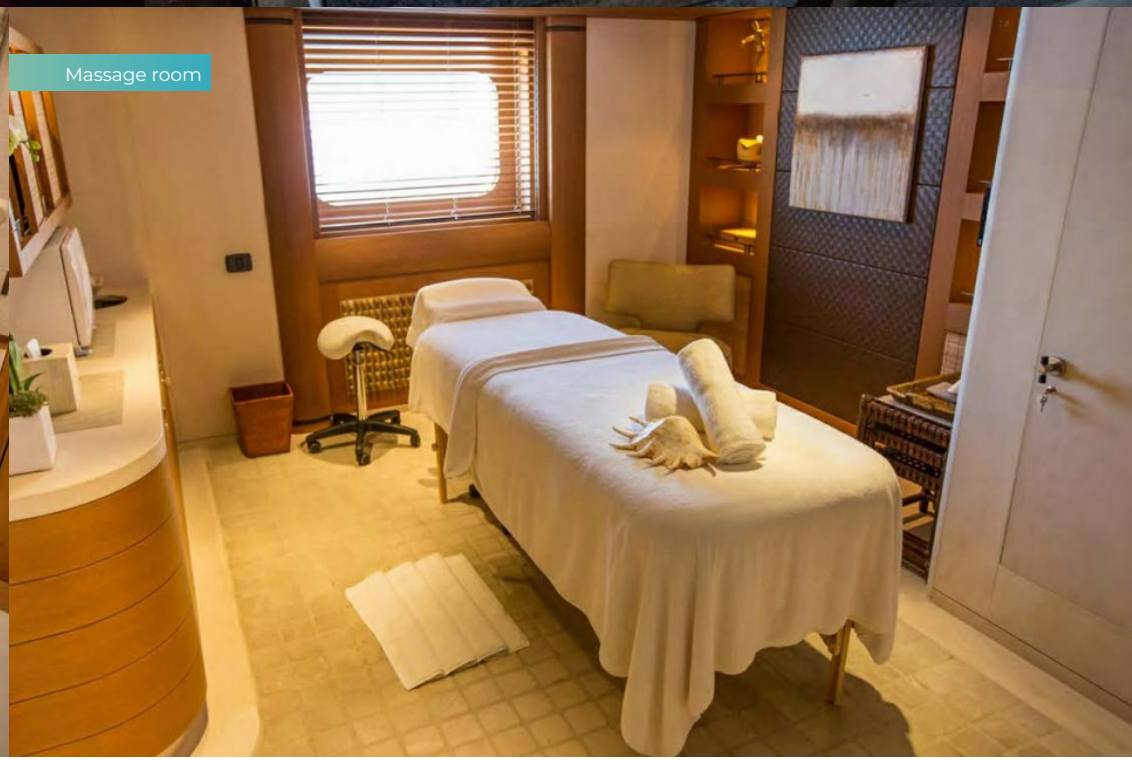

Spa



Steam room



Gym

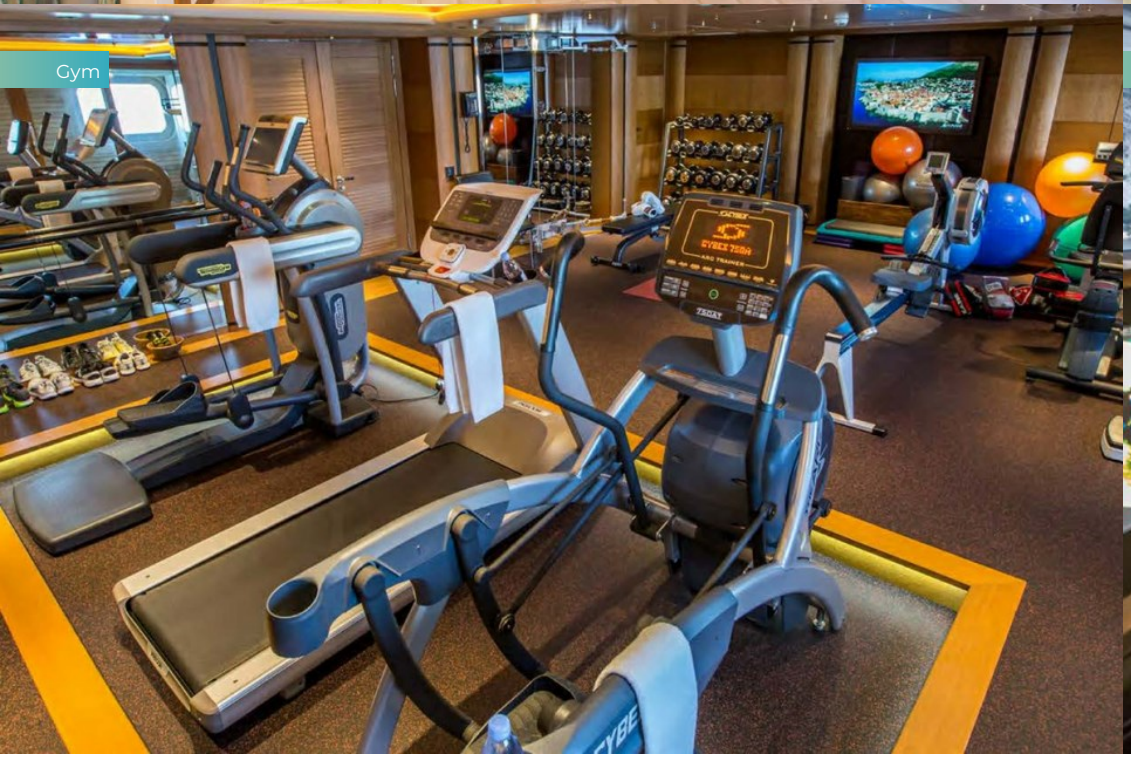

Bridge



PELORUS

Upper deck aft



Upper deck aft

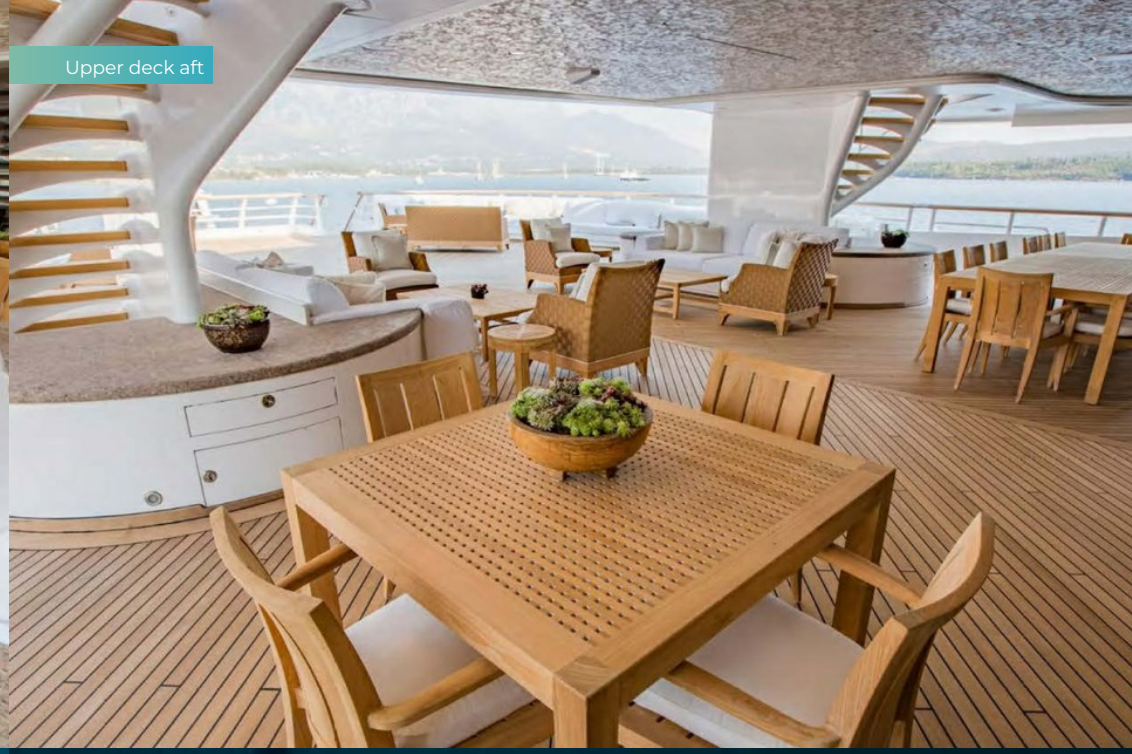

Aerial view



Aerial view



PELORUS

PELORUS



Limo tender



OVERVIEW.

PELORUS is one of the most iconic Lurssen yachts for sale today. She is a 115m (377.3ft) motor yacht of 5,403GT that exemplifies power, prestige, and performance. Custom-built to DNV-GL class and delivered in 2003, her pedigree is matched by few. Designed by the legendary Tim Heywood with interior styling by Terence Disdale, PELORUS sets the standard in ultra-luxury yachting. Since her delivery, she has been maintained to the highest standards. PELORUS has had three significant refits, firstly at Blohm+Voss in 2008 when her second helipad was added, at Kusch Yachts in 2017 and most recently a thorough refit and maintenance period in 2025, including her special survey.

Blending indulgent amenities with technical excellence, her expansive sun deck features a counter-current pool, jacuzzi, and open-air dining. There are no fewer than five balconies and sea terraces across main and lower decks, two of which serve the dining room and main saloon and another spectacularly opens up a lower deck guest cabin. There are helipads on the foredeck and forward on the owner's deck where a companionway leads to a private terrace.

An elevator serves all guest decks from the lower to sun deck for multi-generational access. The upper deck is designed for entertainment. A huge al fresco space aft has open-air dining and lounges beneath the overhang and plenty of versatile deck space aft, as well as walkaround sidedecks for promenading.

Inside is a panoramic sky lounge with a huge bar and generous lounge and huge screen. The space has nightclub lighting and sound systems, and if you roll away the rug, you'll reveal an illuminated dancefloor. Forward is a tiered cinema with world-class audio visual system.

The lower deck aft is devoted to wellness. There is a large, fully equipped gym with its own sea terrace, massage room, treatment room, hair salon, steam room, plunge pool, hydrotherapy spa and relaxation room.

As well as a private terraces forward and aft, the dedicated owner's deck has a bedroom suite with 200-degree views, a huge bathroom and dressing room, as well as a vast lounge and study aft and a butler's cabin. There are VIP and guest suites on the upper deck, two guest suites on the main deck and a further three guest suites complete accommodation for 24 guests in 12 cabins. She also sleeps up to 46 crew including seven engineers to ensure reliability and five personal staff for seven-star service.

Custom Vikal tenders, including 11.2m (36.7ft) limo and 8.5m (27.9ft) sport, are stowed on the main deck aft and launched on horizontal davits through shell doors. She also has storage for her additional tenders, as well as a huge selection of toys and scuba diving equipment. Twin 5,300hp Wartsila engines give her a top speed of 20 knots, a cruising speed of 18 knots, and a transoceanic range of 6,000nm at her passage speed of 16 knots. Stabilisers ensure maximum comfort, always.

Key features

- **Iconic pedigree yacht delivered by Northern-European shipyard Lurssen**
- **Elegant exterior design by Tim Heywood**
- **Beautiful interior design by Terence Disdale**
- **Flexible accommodation for 24 guests**
- **Fantastic storage capacity for large tenders and toys**
- **Two helipads**
- **Elevator to all guest decks**
- **Large swimming pool and jacuzzi on sun deck**
- **Resort-level wellness and lifestyle facilities**
- **Range of 6,000 nm at cruising speed**
- **Maintained in ABS class with clean status and surveys aligned through 2030**

Tenders

11.2m Vikal limo tender, 8.5m Vikal sports tender, 10m RIB X-tender, 9m Hinkley, 6.2m Pascoe work boat, 6.5 Pascoe work boat & 3.6m Zodiac RIB

SUN DECK

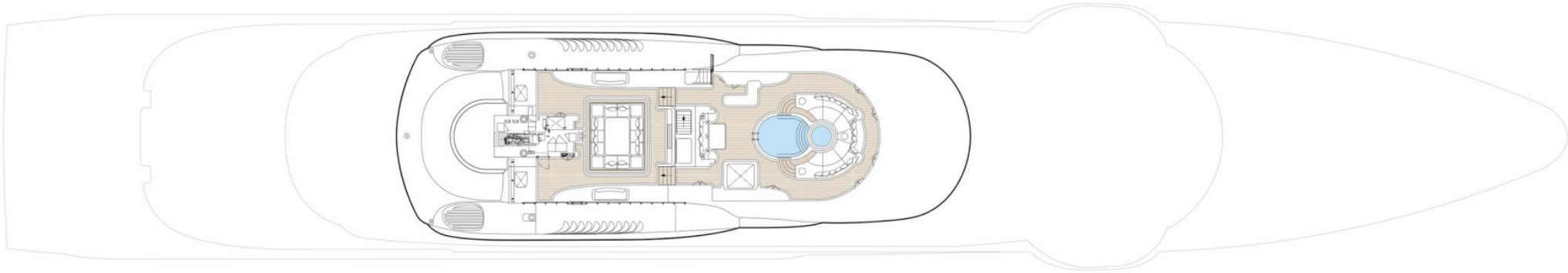

GUEST AREAS | MASTER SUITE | VIP SUITE | GUEST CABINS | CINEMA | GYM | MASSAGE SUITE | BEAUTY SALON | SPA | HAMMAM | POOL | STAFF CABINS | BUTLER'S CABIN

TOP DECK

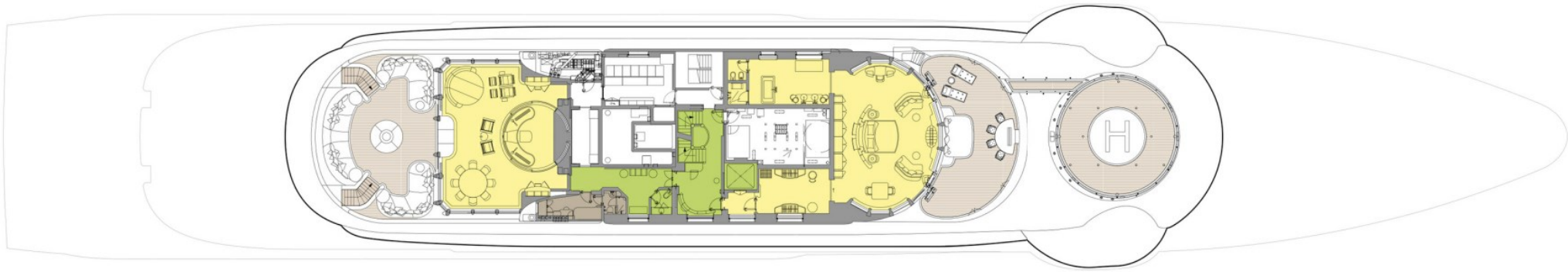

GUEST AREAS | MASTER SUITE | VIP SUITE | GUEST CABINS | CINEMA | GYM | MASSAGE SUITE | BEAUTY SALON | SPA | HAMMAM | POOL | STAFF CABINS | BUTLER'S CABIN

UPPER DECK

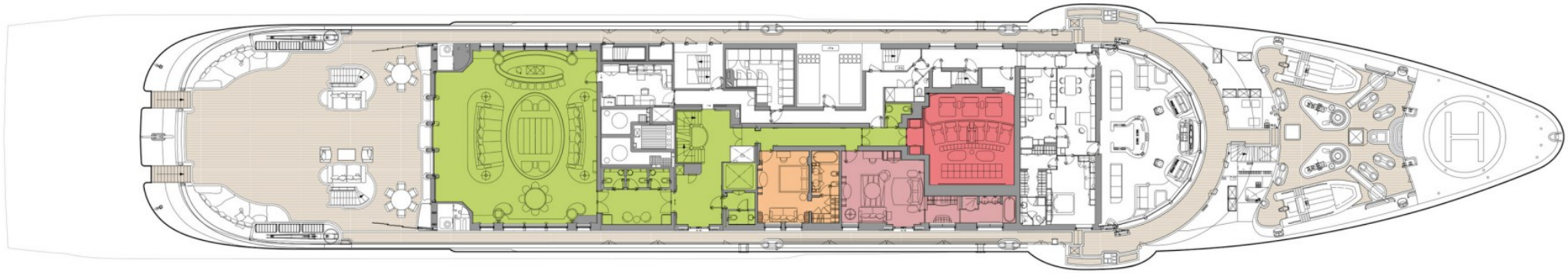

GUEST AREAS | MASTER SUITE | VIP SUITE | GUEST CABINS | CINEMA | GYM | MASSAGE SUITE | BEAUTY SALON | SPA | HAMMAM | POOL | STAFF CABINS | BUTLER'S CABIN

MAIN DECK

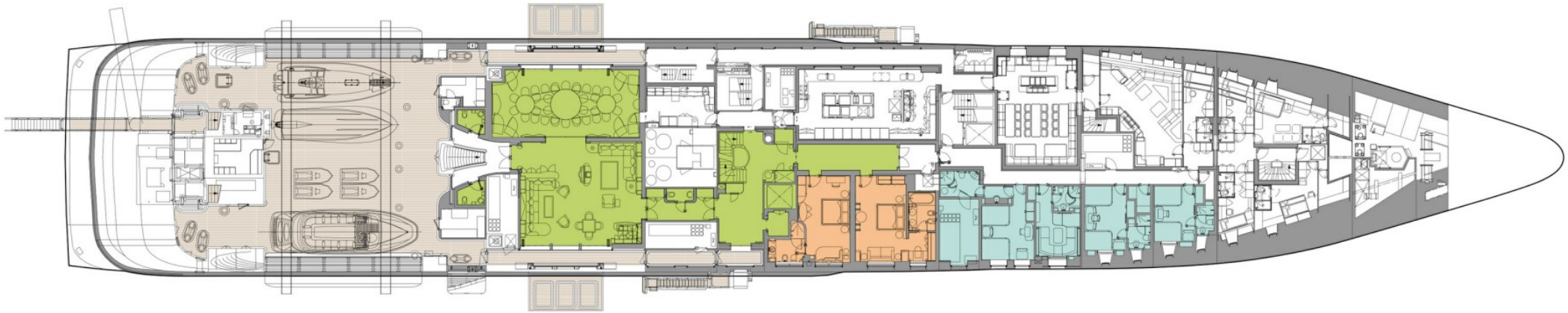

GUEST AREAS | MASTER SUITE | VIP SUITE | GUEST CABINS | CINEMA | GYM | MASSAGE SUITE | BEAUTY SALON | SPA | HAMMAM | POOL | STAFF CABINS | BUTLER'S CABIN

LOWER DECK

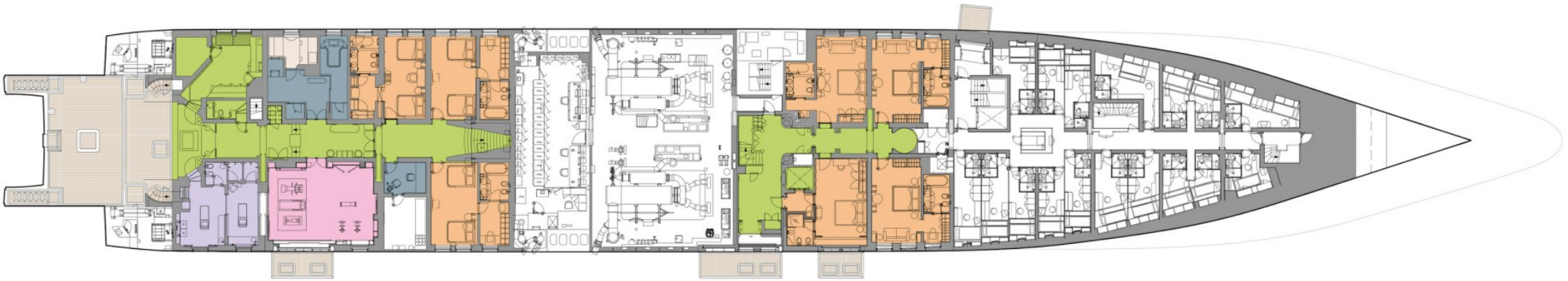

GUEST AREAS | MASTER SUITE | VIP SUITE | GUEST CABINS | CINEMA | GYM | MASSAGE SUITE | BEAUTY SALON | SPA | HAMMAM | POOL | STAFF CABINS | BUTLER'S CABIN

BOTTOM DECK



GUEST AREAS | MASTER SUITE | VIP SUITE | GUEST CABINS | CINEMA | GYM | MASSAGE SUITE | BEAUTY SALON | SPA | HAMMAM | POOL | STAFF CABINS | BUTLER'S CABIN

BURGESS

WORLD CLASS. WORLD WIDE.

London +44 20 7766 4300
Monaco +377 97 97 81 21
New York +1 212 223 0410
Miami +1 305 672 0150
Singapore +65 9665 8990
Beverly Hills +1 310 424 5112
Palma +34 971 495 413
Athens +30 210 967 1661
Dubai +971 4 425 5874
Phuket +66 7623 9739
Hong Kong +852 6496 2094
Tokyo +81 46 738 8612
Sydney +61 499 945 557
Mumbai +91 98211 67253
Brazil 012345678901

Advertising of these vessel(s) in printed publications, on the internet or in any other medium is not permitted without prior written permission from Burgess. All particulars are given in good faith and are believed correct but they cannot be guaranteed.

Last updated: 16 novembro 2026