PROJECT X



OVERVIEW.

Welcome to the world of superyacht PROJECT X. Combining the very latest in design, technology and style with the highest standards in quality, service and entertainment, this brand new yacht has been built to turn heads.

She is the latest masterpiece to emerge from Golden Yachts and Ken Freivokh with a design carefully and meticulously penned by Massari Design studio with significant input from her owner to create the ultimate luxury yacht charter.

An interior flooded with natural light, redefines the connection with your surroundings and nowhere is this better expressed than in her uniquely impressive glass elevator and atrium. Other alluring features include a large private owner's deck with jacuzzi and sun lounging terrace and sensational views through full-height windows in the master suite and lounges. The main deck is home to a large pool on the aft deck with vast sun bathing facilities and bar.

PROJECT X accommodates up to 12 guests in nine guest cabins, each with their own colour scheme. Additionally, on board a corporate yacht charter guests can enjoy the impressive full beam office/ conference room with separate PA/ secretary facilities on upper deck forward. Complete with panoramic views, active charter guests can make the most of the unique enclosed gym on sun deck with day room and direct access to large jacuzzi area and sun pads.

Steps lead down to a large and welcoming beach club with sauna, hammam and massage/beauty room. It also features a seating area, a bar and TV entertainment area.

Guests on board a private yacht charter on PROJECT X can also enjoy exclusive use of the 10m Onda Limousine tender and the impressive 9m Pedrazzini Vivalle classic tender.

Key features

Winner at the Boat International Design & Innovation Awards 2023 & The International Yacht & Aviation Awards 2023

Wheelchair friendly

Spa facilities: spa, beauty salon, massage room, Hammam, and Finnish sauna

Fold-down balconies and large open-plan beach club

360-degree gym on the sun deck

Outdoor cinema on the main deck aft

Triple-height atrium and glass elevator

Large pool on the main deck aft and two jacuzzis

Zero speed stabilisers to reduce any rolling motion while at anchor

PROJECT X

Main deck aft pool



Sun deck forward jacuzzi



Owner's deck



Detail



PROJECT X

Bridge deck jacuzzi



Detail



Sea level terrace



Beach club



PROJECT X

Beach club



Beach club



Main deck lounge



Main deck dining area



PROJECT X

Main deck dining area



Main deck lounge

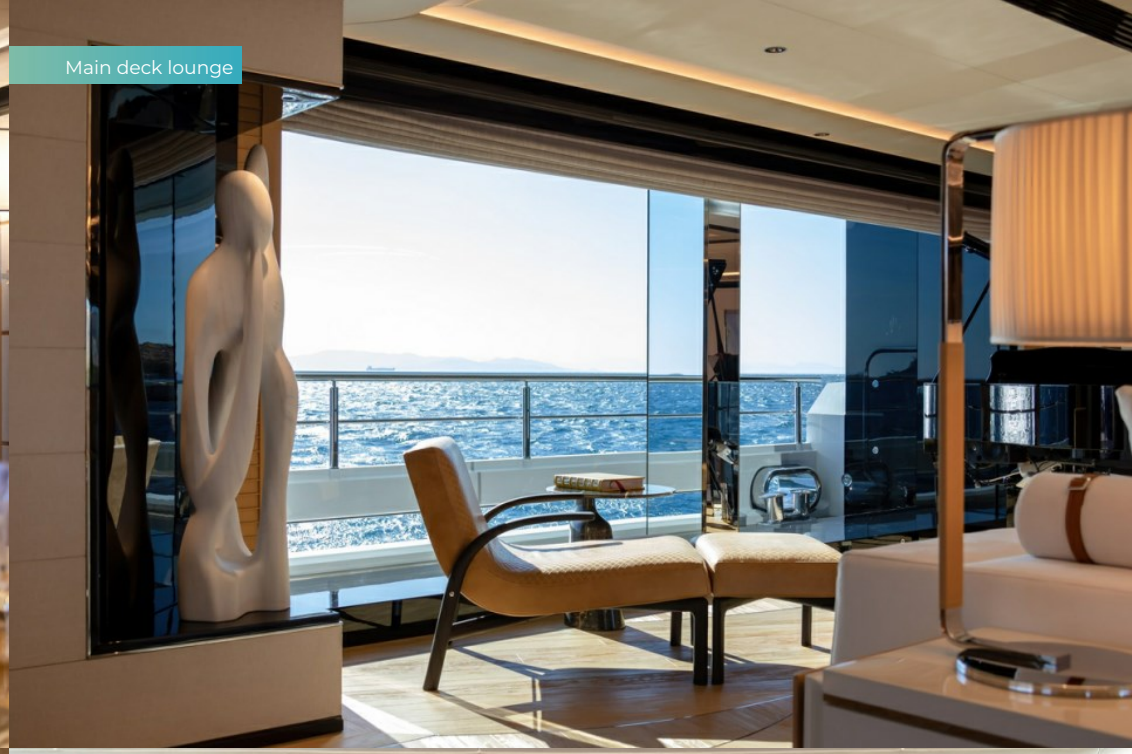

Main deck dining area



Upper deck lounge

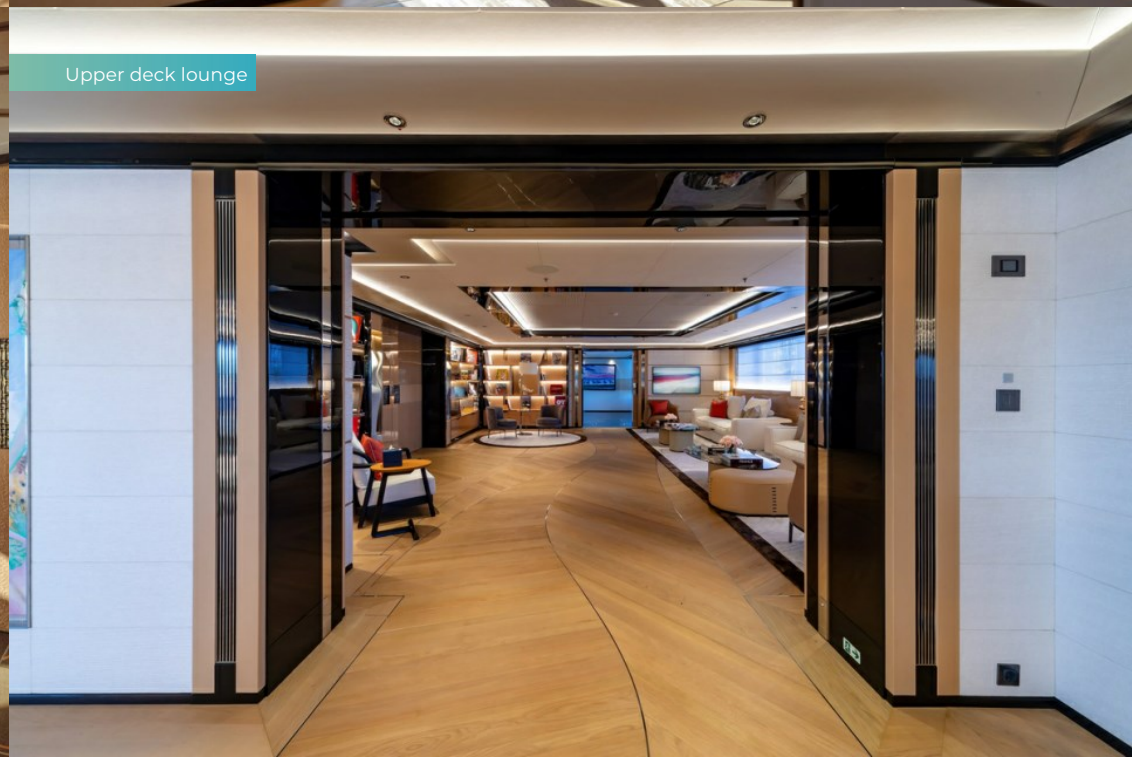

PROJECT X

Upper deck lounge



Upper deck lounge



Upper deck lounge



Owner's deck lounge



PROJECT X

Owner's cabin



Owner's cabin



Master bathroom en suite



VIP cabin



PROJECT X

VIP cabin



Double cabin



Double cabin



Double cabin



PROJECT X

Twin cabin



Guest bathroom en suite



Sauna



Massage room

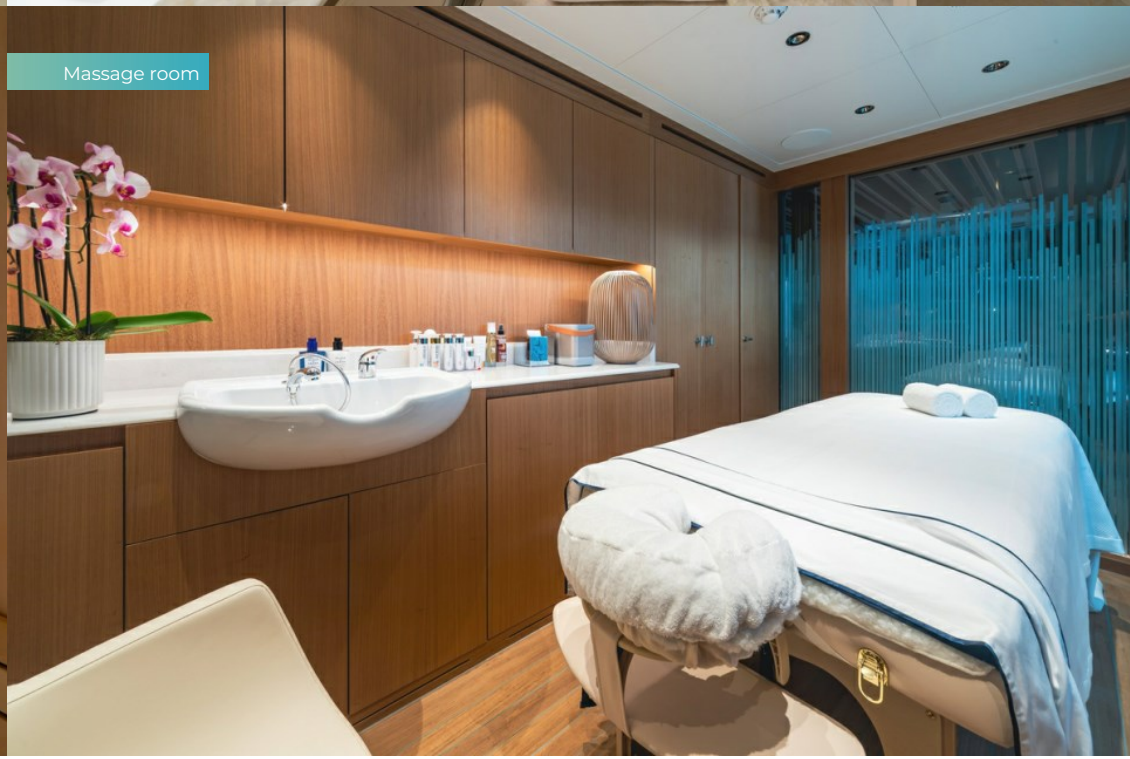

PROJECT X

Massage room balcony

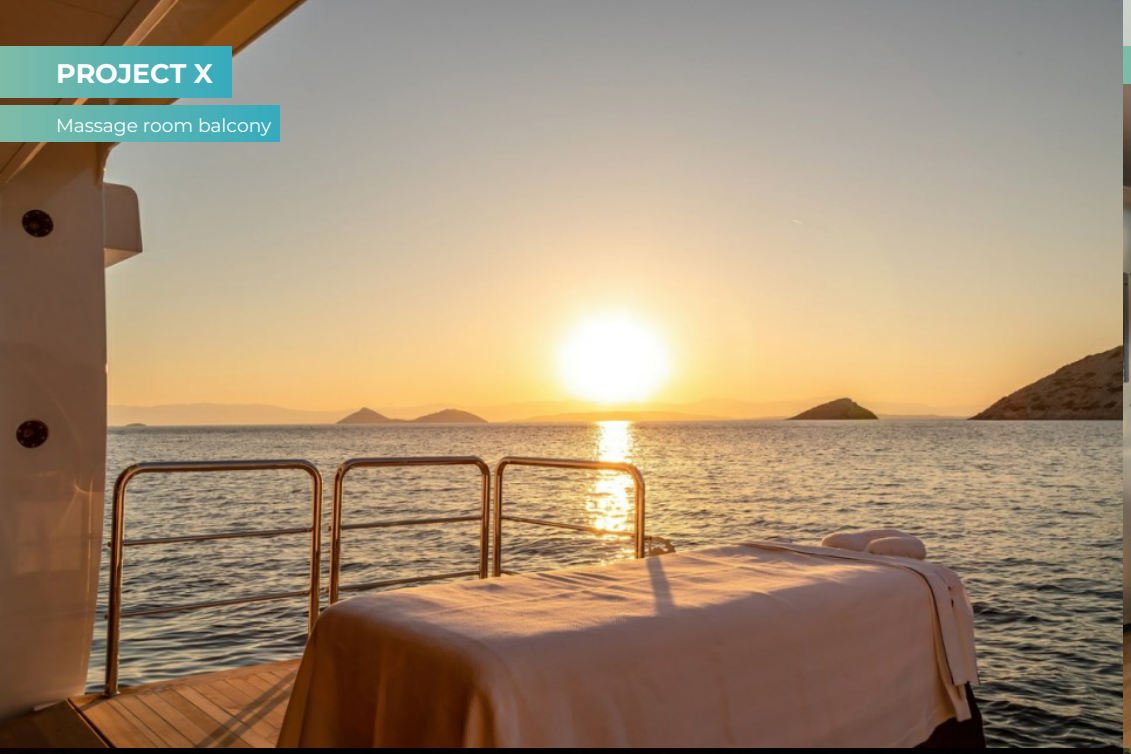

Sun deck gym

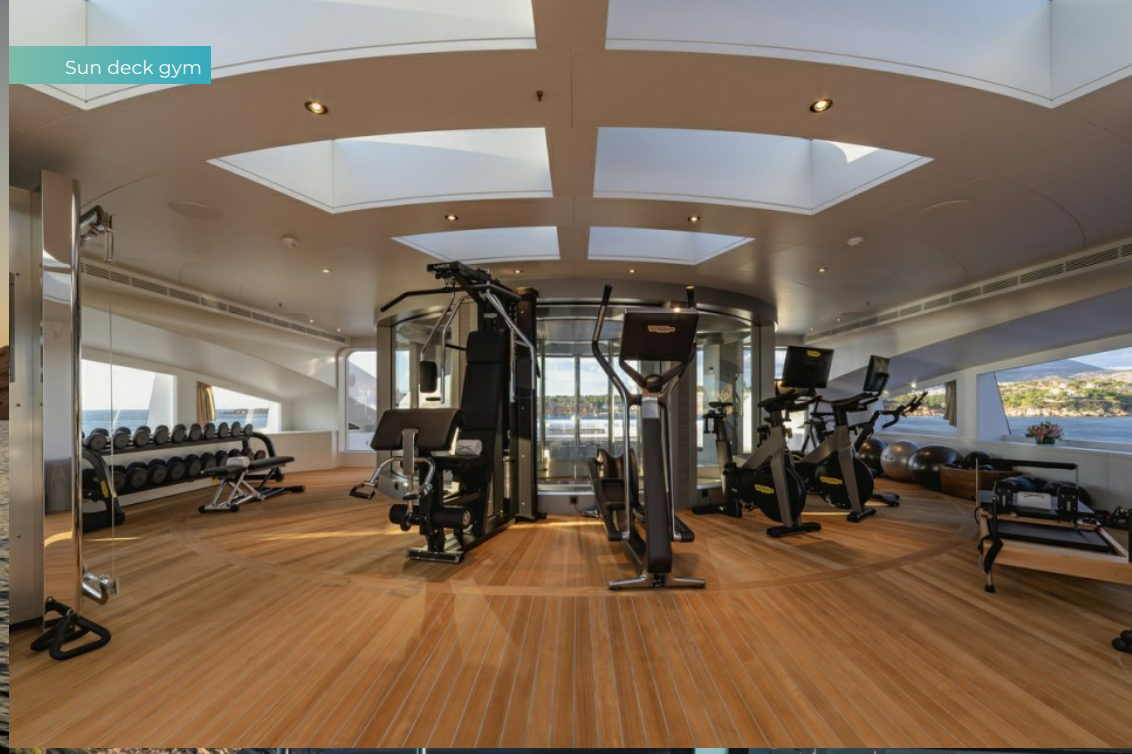

Main deck outdoor cinema



Waverunner



PROJECT X

SPECIFICATION.

Length
88m (288,6ft)

Built
2022, Golden Yachts, Greece

Interior designer
Studio Massari

Beam
14,8m (48,5ft)

Draft
4,5m (14,8ft)

Gross tonnage
2.974

Cruising speed
12 knots

Maximum speed
18 knots

Fuel consumption at cruising speed
450 litres per hour

Engines
2 × 1.380hp Caterpillar

Generators
3 × Caterpillar

Guests
12

No. of guest cabins
8 (6 × double, 2 × twin, 1 × additional berth)

Crew
28

Note
Fully licensed for charters in Greek waters.

[View yacht on website]







TENDERS & TOYS

- 1 × Limousine tender
- 4 × Tenders
- 2 × Deck jacuzzis
- Pool
- 4 × Waverunners
- 3 × SeaBobs
- 1 × eFoil
- 4 × Kayaks
- 2 × Stand up paddleboards
- Wakeboard
- Waterskis
- Anti-jellyfish pool
- Waterslide
- Inflatable tows
- Scuba diving equipment
- Snorkelling gear
- Fishing gear
- RYA training centre for jetskis & waverunners
- 2 × eBikes

FITNESS & WELLNESS

- Boxing equipment
- Exercise balls
- Free weights
- Jump ropes
- Kinesis machine
- Multi gym
- Pedal bike
- Pilates reformer
- Resistance bands
- Rowing machine
- Training bench
- Treadmill
- Upright stationary bike
- Yoga mats
- Beauty salon
- Hammam/Steam room
- Massage room
- On board masseuse
- Sauna

COMMUNICATION & ENTERTAINMENT

- Satcom & cellular communications facilities
- Wi-Fi internet access
- Starlink
- Satellite television
- Outdoor cinema
- Speaker systems
- Streaming services
- Piano

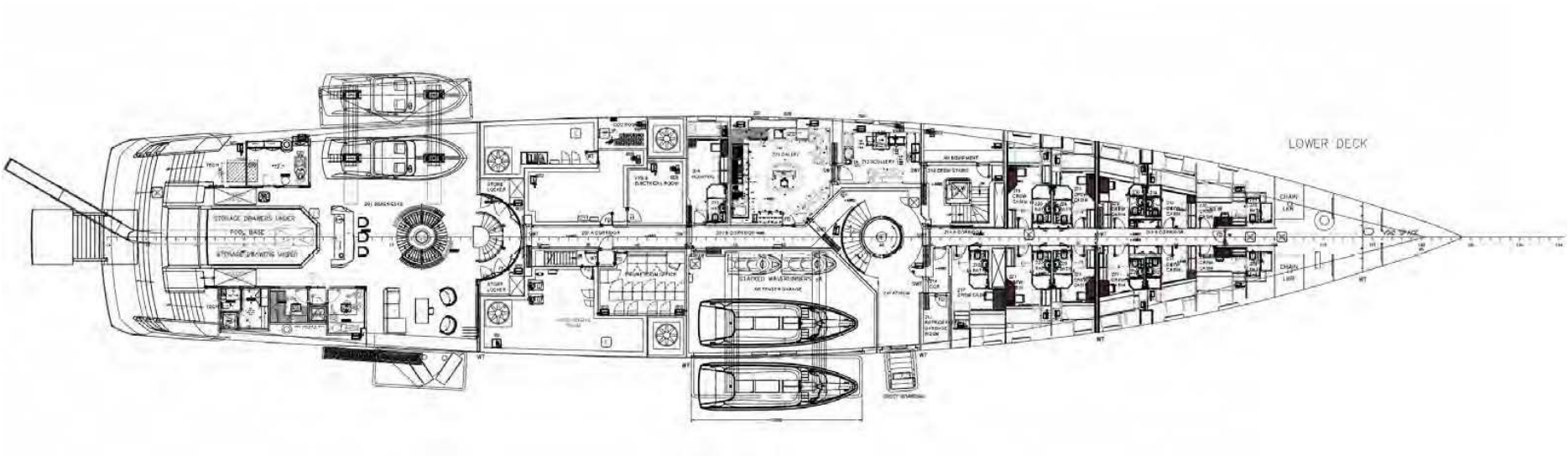
LOWER DECK

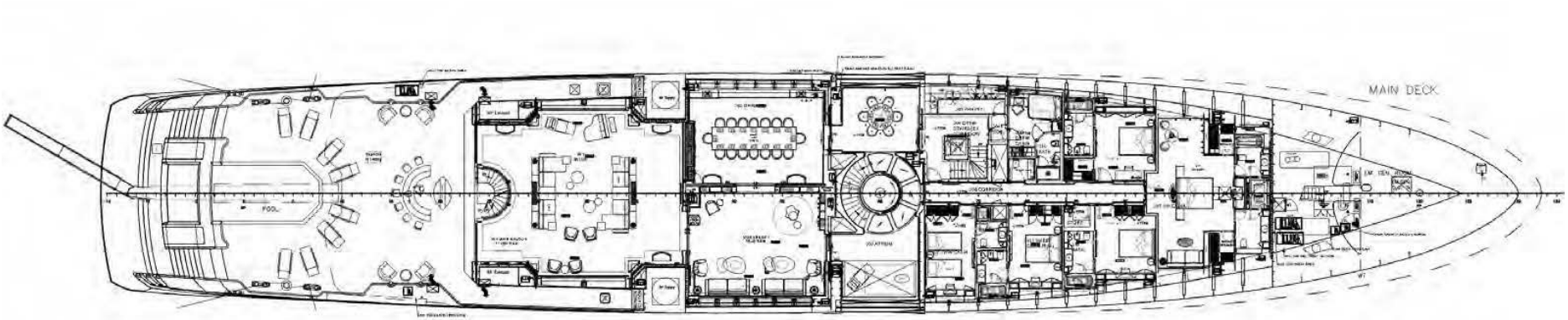
MAIN DECK

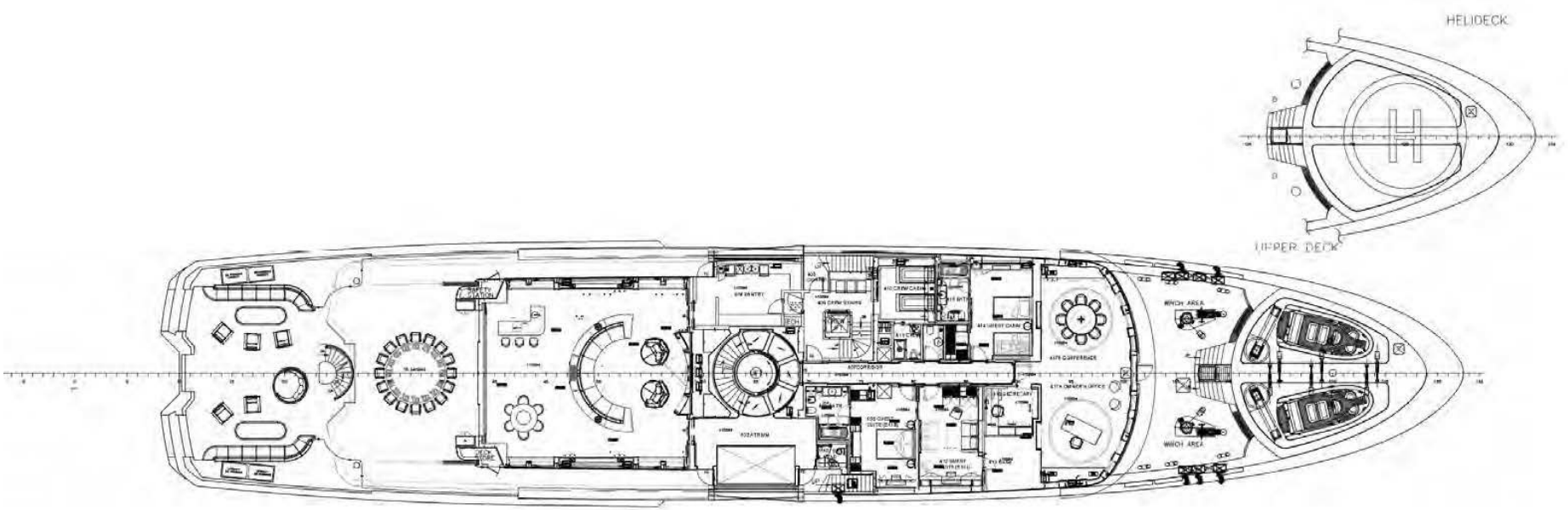
HELIDECK
UPPER DECK

SUN DECK

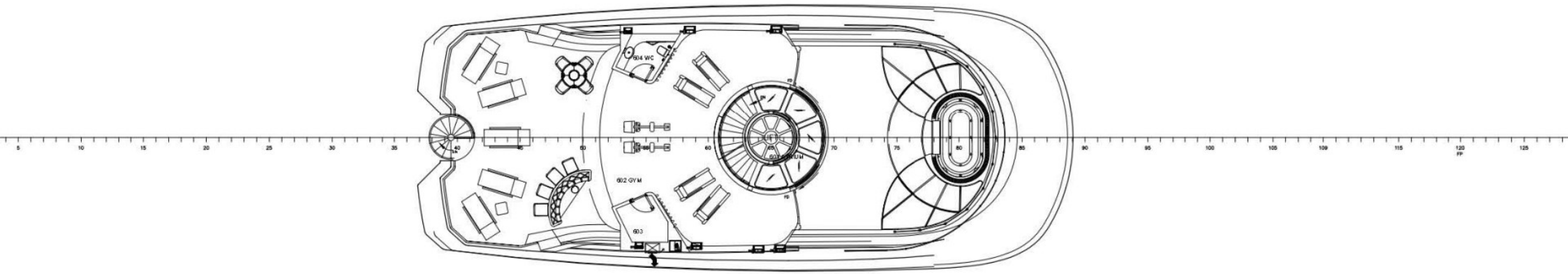

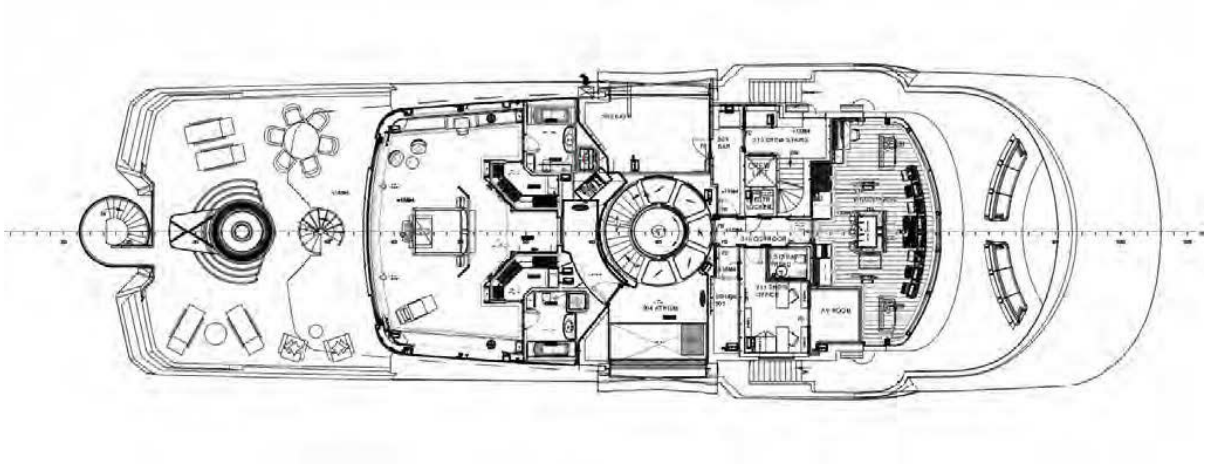

BURGESS

WORLD CLASS. WORLD WIDE.

London +44 20 7766 4300
Monaco +377 97 97 81 21
New York +1 212 223 0410
Miami +1 305 672 0150
Singapore +65 9665 8990
Beverly Hills +1 310 424 5112
Palma +34 971 495 413
Athens +30 210 967 1661
Dubai +971 4 425 5874
Phuket +66 7623 9739
Hong Kong +852 6496 2094
Tokyo +81 46 738 8612
Sydney +61 499 945 557
Mumbai +91 98211 67253
Brazil 012345678901

Advertising of these vessel(s) in printed publications, on the internet or in any other medium is not permitted without prior written permission from Burgess. All particulars are given in good faith and are believed correct but they cannot be guaranteed.

Last updated: 07 novembro 2026