ROCKET



OVERVIEW.

The 49.8m (163.4ft) ROCKET, one of the highly successful Heesen 5000 series, was delivered by the renowned Dutch yard in 2011 to exterior designs by Omega Architects and interiors by Star Design. ROCKET was refitted in 2024, and she has been maintained to the highest standards ever since and received regular upgrades.

Her sun deck has a large jacuzzi forward flanked by sun pads and surrounded by glass screens. Aft, under skylights, is a genuine sky lounge with walk-up bar, picture windows and large sliding glass doors fore and aft, making it a wonderful place for dining under the sun or the stars in any weather.

To starboard of sun loungers on the sun deck aft, stairs lead down to the bridge deck aft where there is a large entertaining space, which can set up as an al fresco dining space for 12 or a convivial afternoon lounge with more seating aft. Sliding doors lead into a spectacular circular lounge with 270-degree views and a large TV with surround sound for movie nights, leading through to another entertaining space.

A magnificent statement staircase in chrome leads down to a backlit marble lobby on the main deck. Aft is the main lounge, a formal dining area and a cosy snug, leading through to another adaptable space on the aft deck, where steps lead down to the swim platform and its plethora of toys. Forward is the full-beam master suite, with his and hers bathroom with bath, a walk-in wardrobe, sofa to port and an office area to starboard.

Steps lead down to the guest lobby where there is a full-beam VIP suite, two double cabins and two twin cabins, completing versatile accommodation for 12 in six cabins.

Key features

2024 exterior refresh designed by Cristiano Gato

2021 interior refit

Full beam master suite

Cruising 20 knots, maximum speed 22 knots

Jacuzzi on the sun deck

Zero speed stabilisers to reduce any rolling motion whilst underway and at anchor

12m Wajer chase tender

ROCKET

Main deck lounge



Main deck lounge



Main deck louge dining



Master suite



ROCKET

Master suite



Master suite



Master suite



Master en suite bathroom

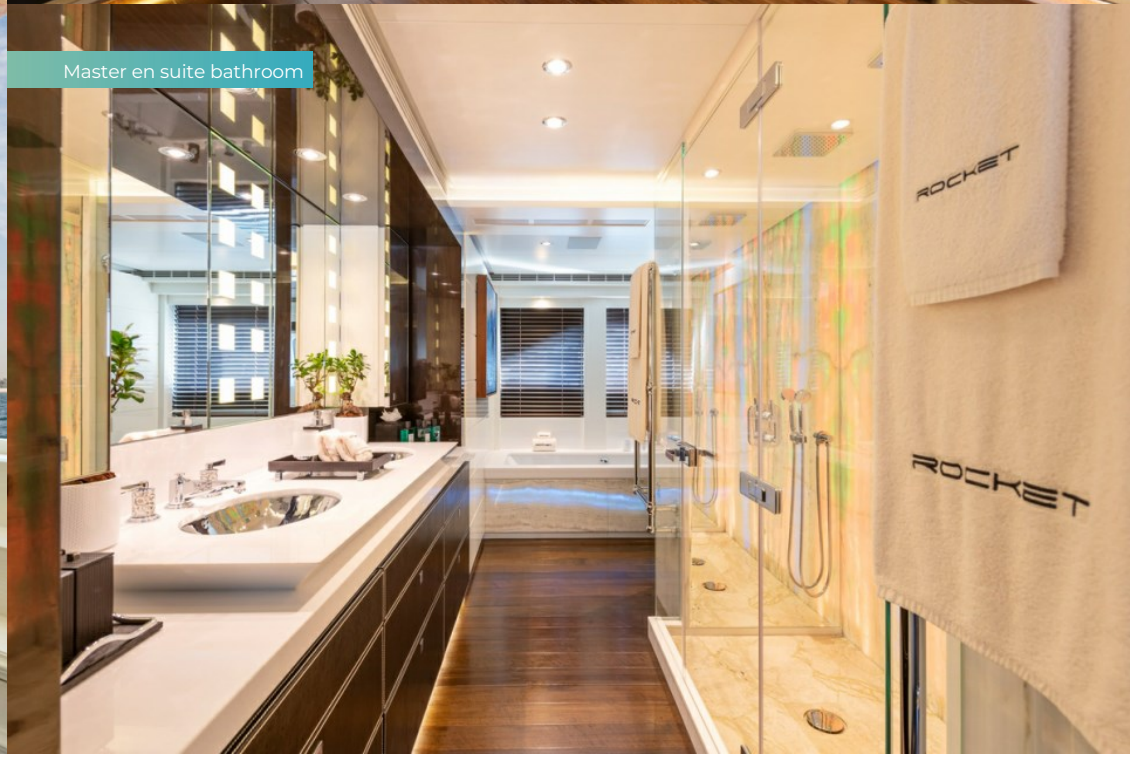

ROCKET

Double guest cabin



Double guest cabin



Twin guest cabin

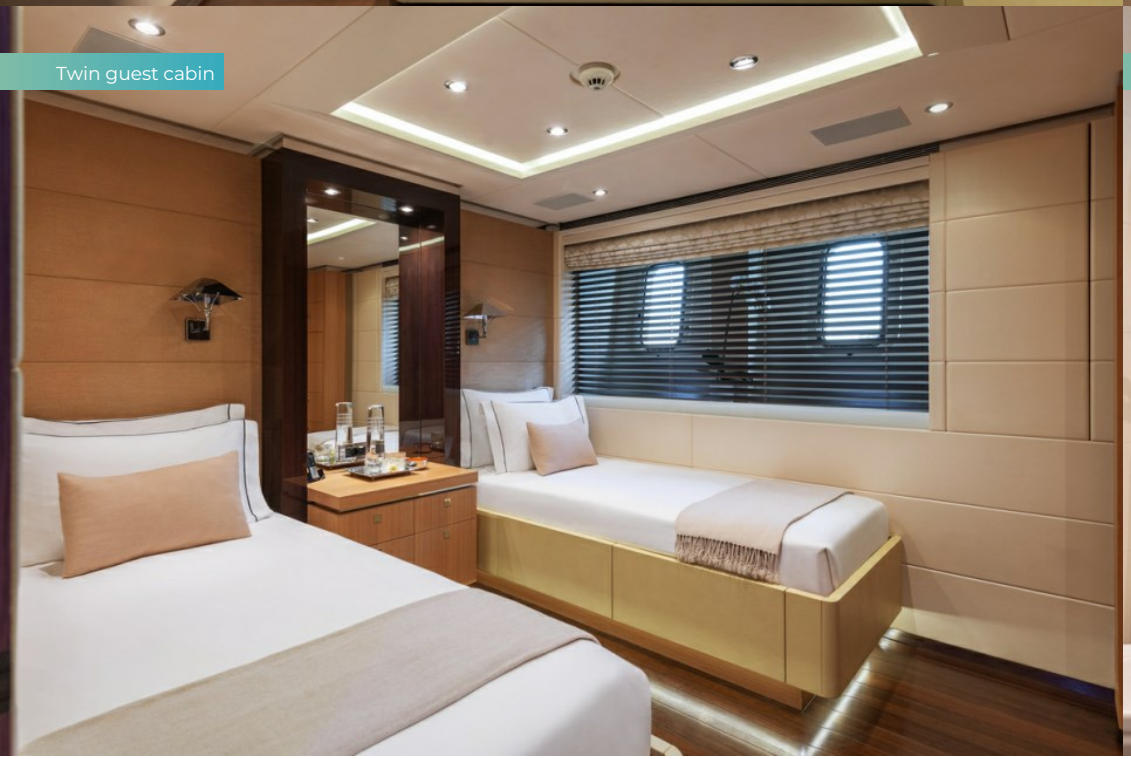

Guest cabin en suite



ROCKET

Guest cabin en suite



Sky lounge



Sky lounge



Foyer



ROCKET

Bridge deck aft



Portuguese bridge



Portuguese bridge

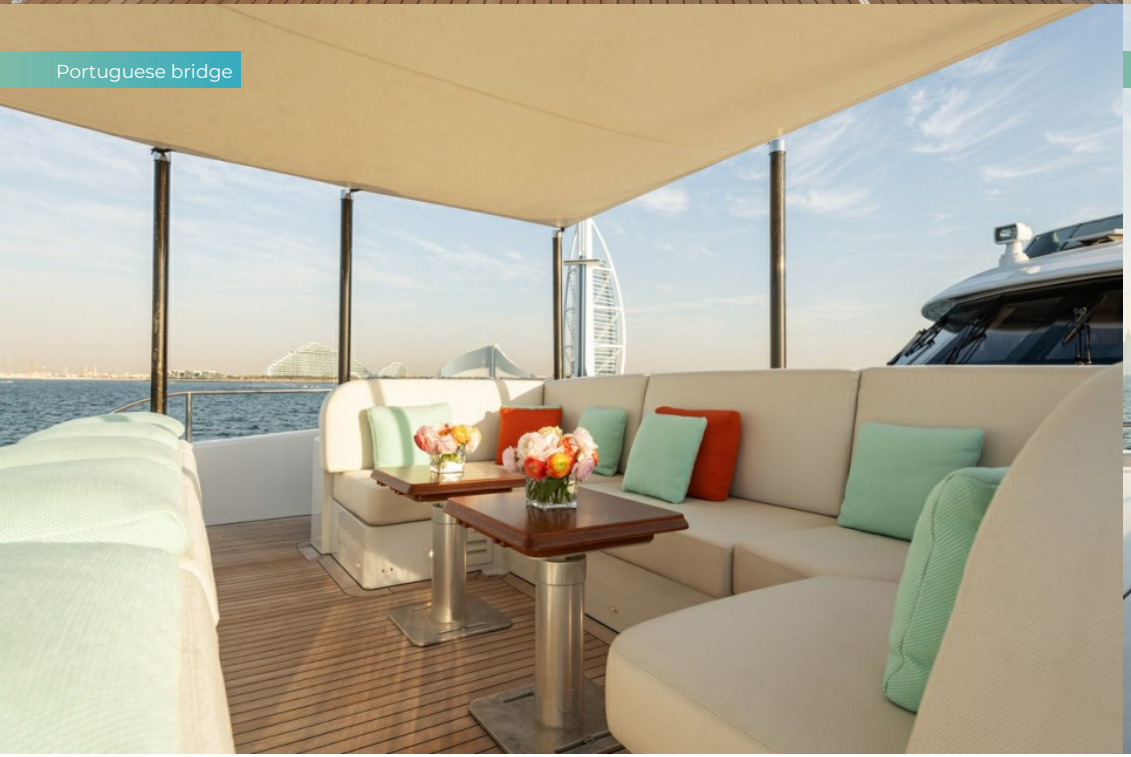

Portuguese bridge



ROCKET

Sun deck jacuzzi



Sun deck



Sun deck seating

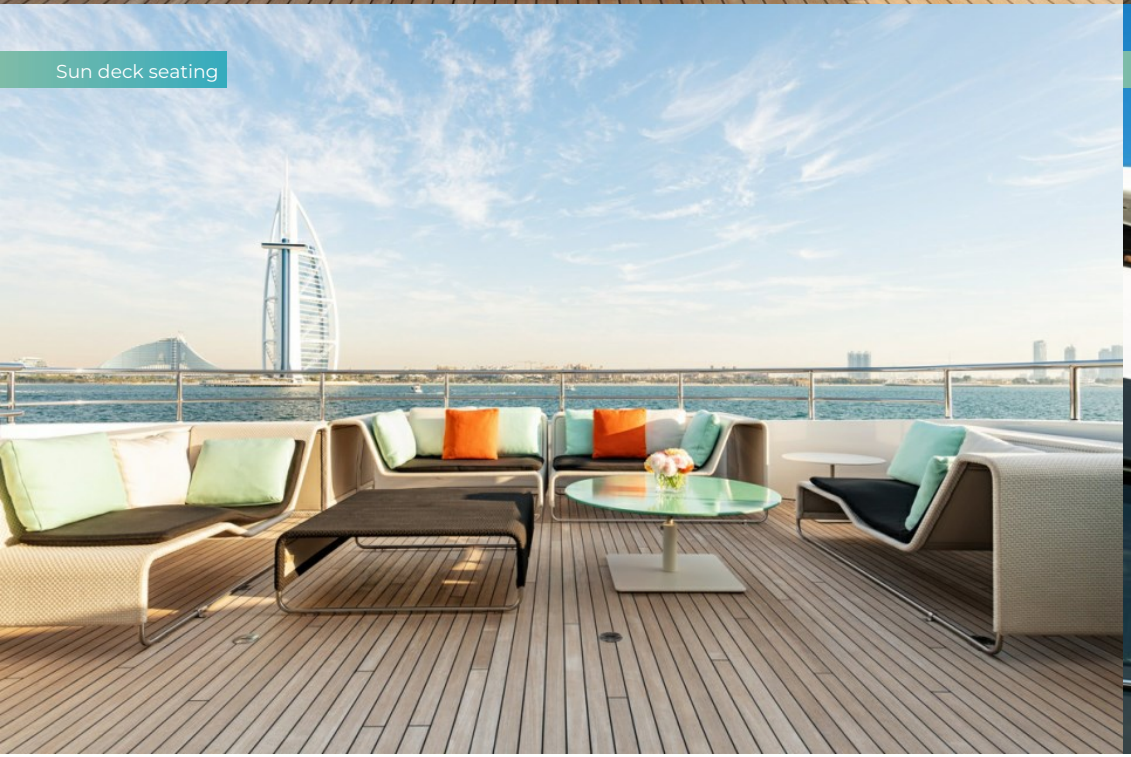

ROCKET



ROCKET

At anchor



Cruising



Cruising



Cruising



ROCKET

At anchor



Cruising



Tender



ROCKET

SPECIFICATION.

Length
49,8m (163,3ft)

Built
2011 (refitted 2026), Heesen, The Netherlands

Interior designer
Domus Nova/Cristiano Gatto Design

Beam
9m (29,5ft)

Draft
2,6m (8,5ft)

Gross tonnage
499

Cruising speed
17 knots

Maximum speed
23 knots

Engines
2 × 3.650hp MTU

Generators
2 × Kilopak

Guests
12

No. of guest cabins
6 (4 × double, 2 × twin)

Crew
12

Note
Registered under the Yacht Engaged in Trade scheme (YET). All Mediterranean charters must start in either the South of France, Monaco or Corsica. For all charters, the principal charterer must be a non-EU resident.

View yacht on website
Watch yacht video







ROCKET

TENDERS & TOYS

- 1 × Towed tender
- 1 × Tender
- 1 × Deck jacuzzi
- 2 × Waverunners
- 2 × SeaBobs
- 2 × Stand up paddleboards
- Wakeboard
- Waterskis
- Inflatable platform
- Inflatable tows
- Scuba diving equipment
- Snorkelling gear
- 3 × eBikes
- 4 × eScooters

1 x 38ft Wajer chase boat | 1 x 7m Pascoe Tender 260hp | 2 x Jetskis (Sea-Doo RXT 260 RS) | 4 x E-Scooters | 2 x SeaBobs F5-S | Wakeboards | Waterskis | Inflatable toys | 2 x SUP's | 3 x E-bikes | 2 x Diving sets | Snorkelling sets plus fins

FITNESS & WELLNESS



Free weights

COMMUNICATION & ENTERTAINMENT

- Satcom & cellular communications facilities
- Wi-Fi internet access
- Starlink
- Speaker systems
- Streaming services

State-of-the-art audio-visual systems | Satcom & cellular communications facilities | Wi-Fi internet access

ROCKET

Sun deck and upper deck

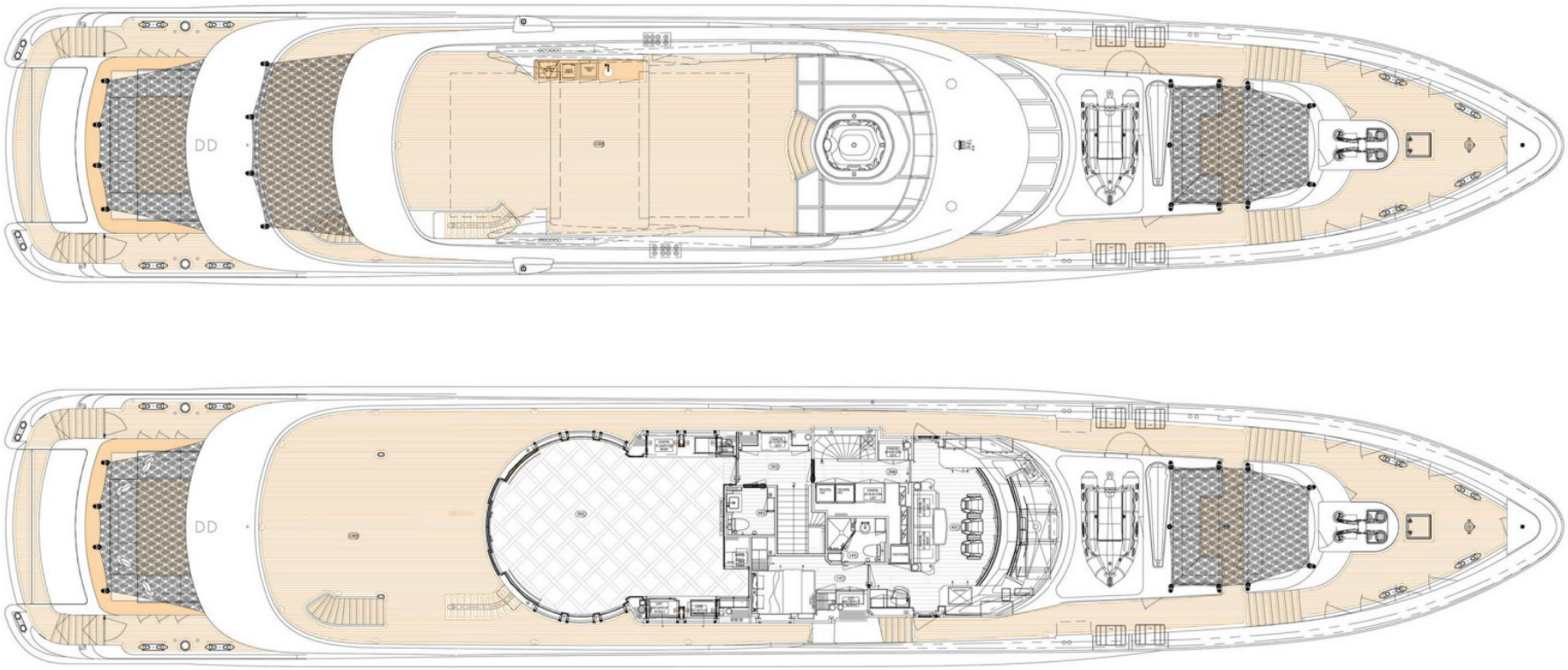

ROCKET

Main deck and lower deck



BURGESS

WORLD CLASS. WORLD WIDE.

London +44 20 7766 4300
Monaco +377 97 97 81 21
New York +1 212 223 0410
Miami +1 305 672 0150
Singapore +65 9665 8990
Beverly Hills +1 310 424 5112
Palma +34 971 495 413
Athens +30 210 967 1661
Dubai +971 4 425 5874
Phuket +66 7623 9739
Hong Kong +852 6496 2094
Tokyo +81 46 738 8612
Sydney +61 499 945 557
Mumbai +91 98211 67253
Brazil 012345678901

Advertising of these vessel(s) in printed publications, on the internet or in any other medium is not permitted without prior written permission from Burgess. All particulars are given in good faith and are believed correct but they cannot be guaranteed.

Last updated: 16 novembro 2026