ROCKET



ROCKET

SPECIFICATION.

Asking price
EUR 24.000.000 (Tax paid)

Built
2011 (refitted 2026), Heesen, The Netherlands

Length
49,8m (163,3ft)

Beam
9m (29,5ft)

Draft
2,6m (8,5ft)

Gross tonnage
499

Cruising speed
17 knots

Maximum speed
23 knots

Range
3.200 nm at 11 knots

Flag
Cayman Islands

Lying
West Mediterranean

Class
RINA Services S.p.A. (RINA) MCA LY2

Exterior designer
Omega Architects

Interior designer
Domus Nova/Cristiano Gatto Design

Construction
Hull - Aluminium, Superstructure - Aluminium, Deck - Teak

Crew
10

Guests
12

Cabins
6 (4 × double, 2 × twin)

Engines
2 × 3.650hp MTU

Generators
2 × Kilopak

Propulsion
Twin screw diesel yacht

[View yacht on website]

[Watch yacht video]








ROCKET
Cruising


Main deck lounge

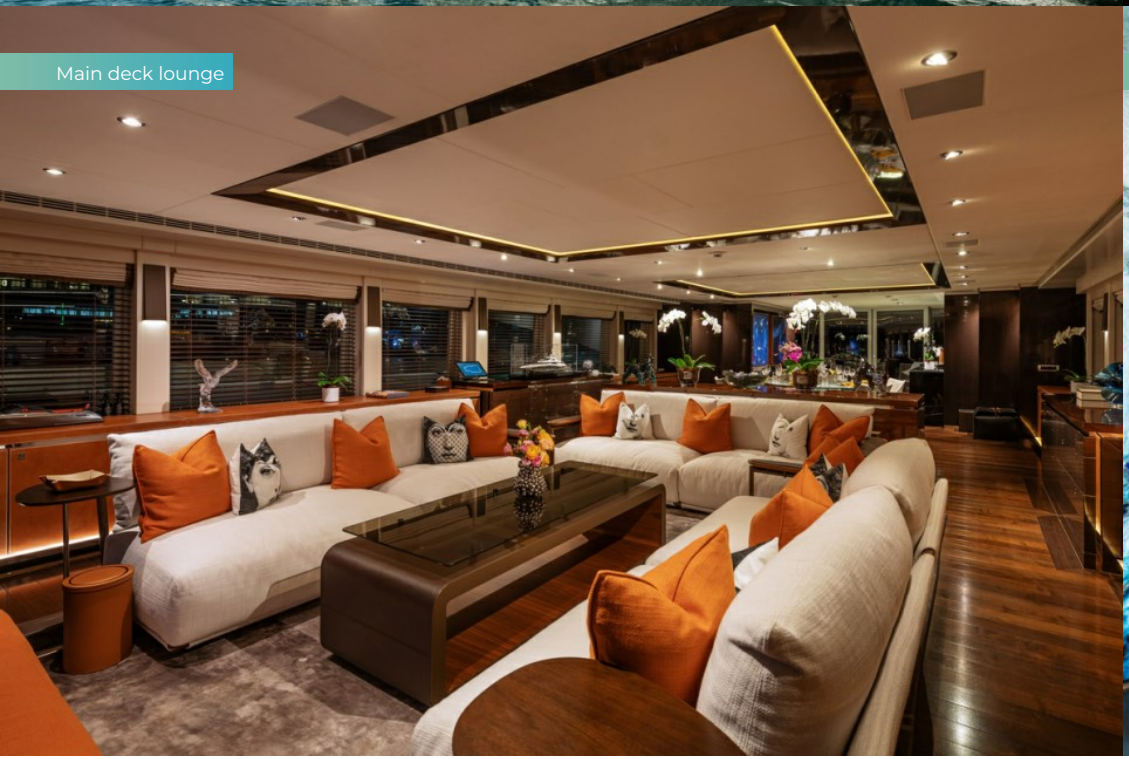
Main deck lounge


Foyer

ROCKET

Master suite



Master suite



Guest cabin en suite



Master en suite bathroom

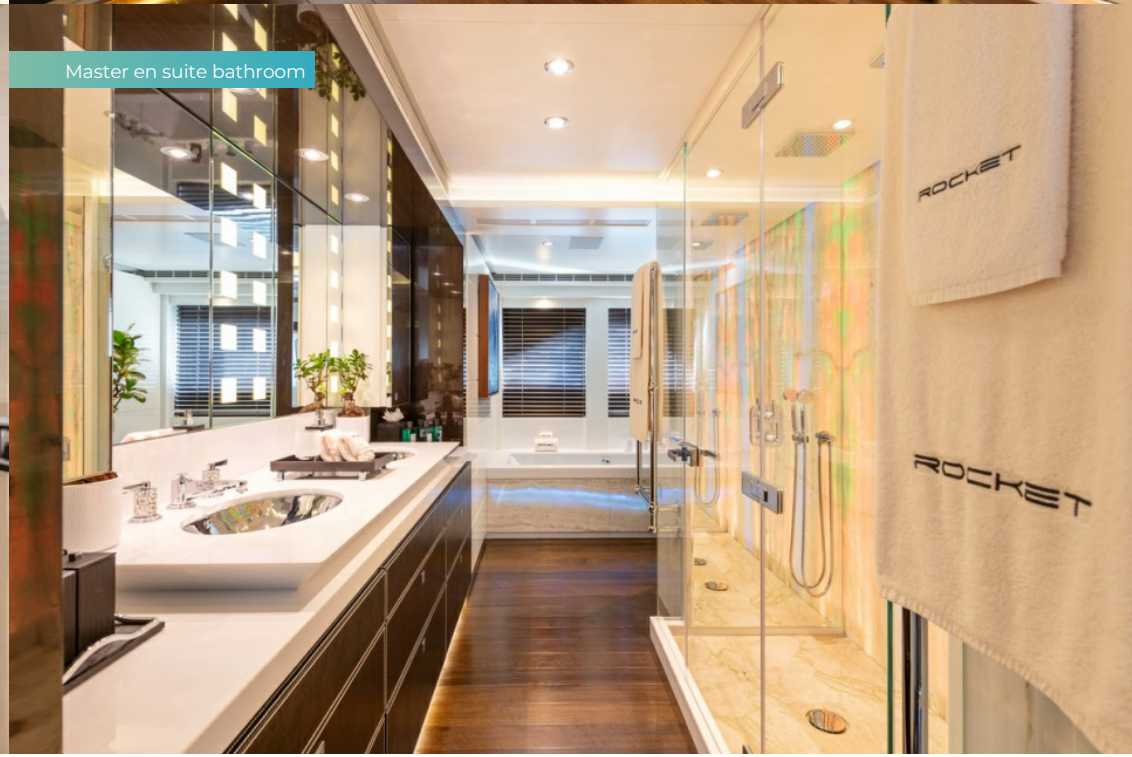

ROCKET

Master suite



Double guest cabin



Guest cabin en suite



Double guest cabin

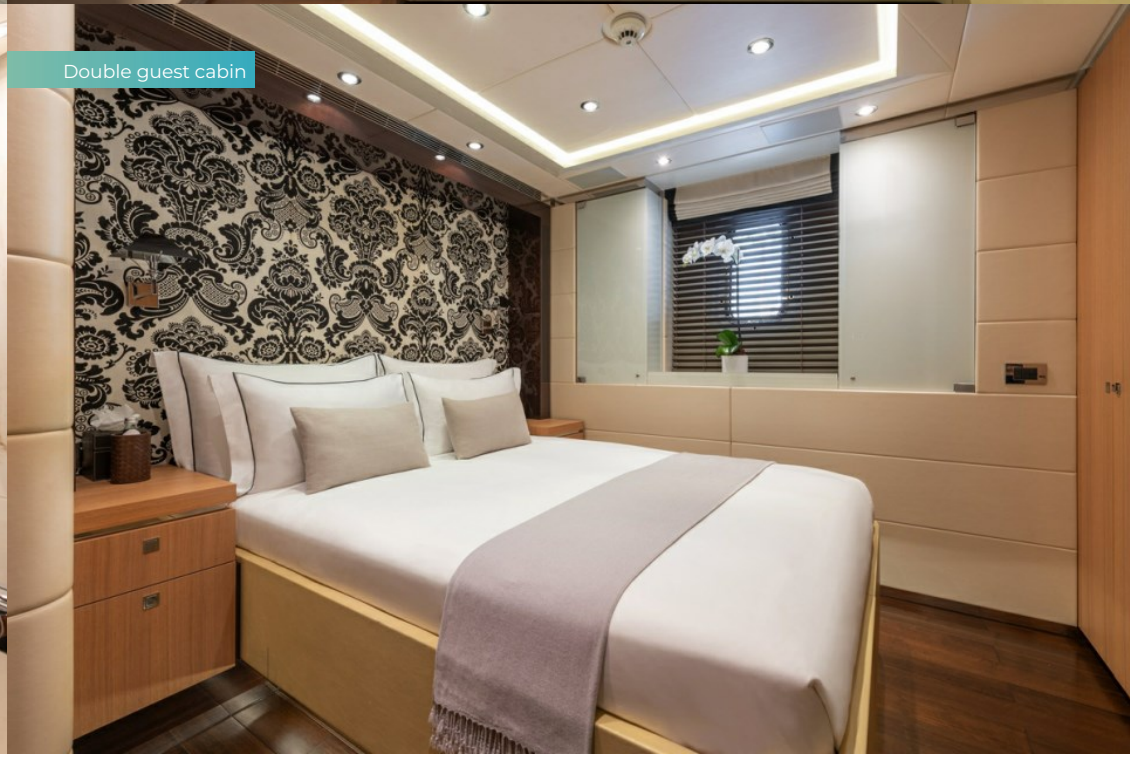

ROCKET

Guest cabin en suite



Twin guest cabin

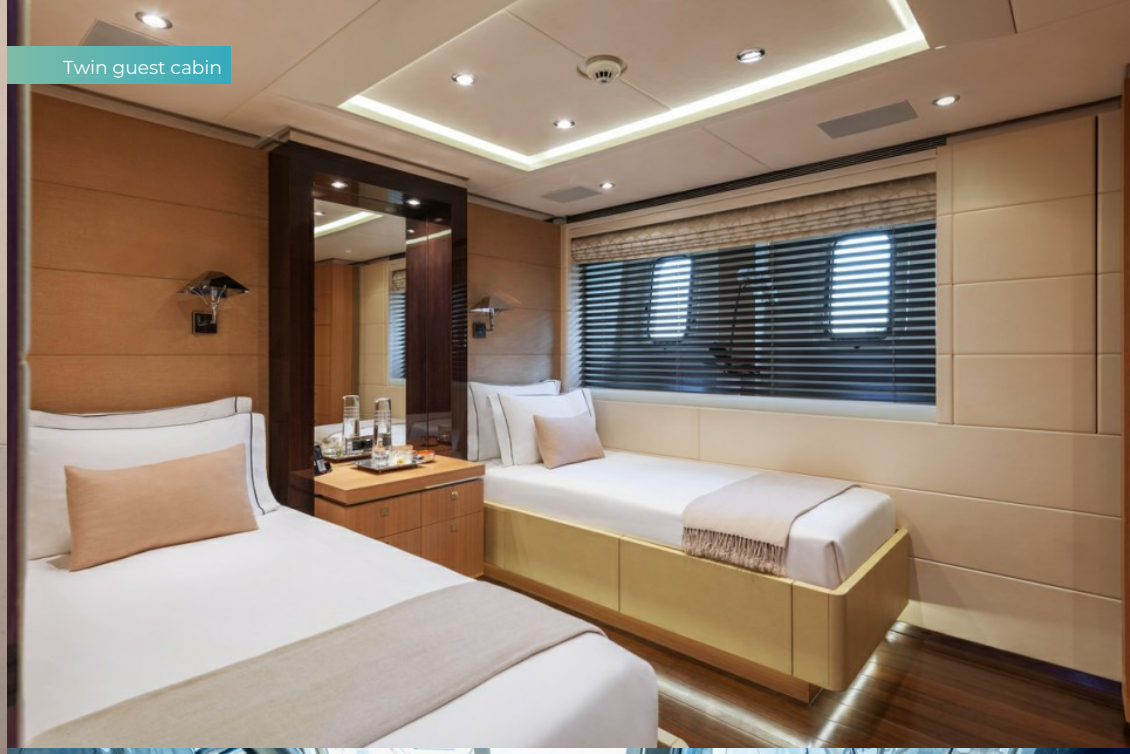

Guest cabin en suite



Staircase



ROCKET

Sky lounge



Sky lounge



Wheelhouse

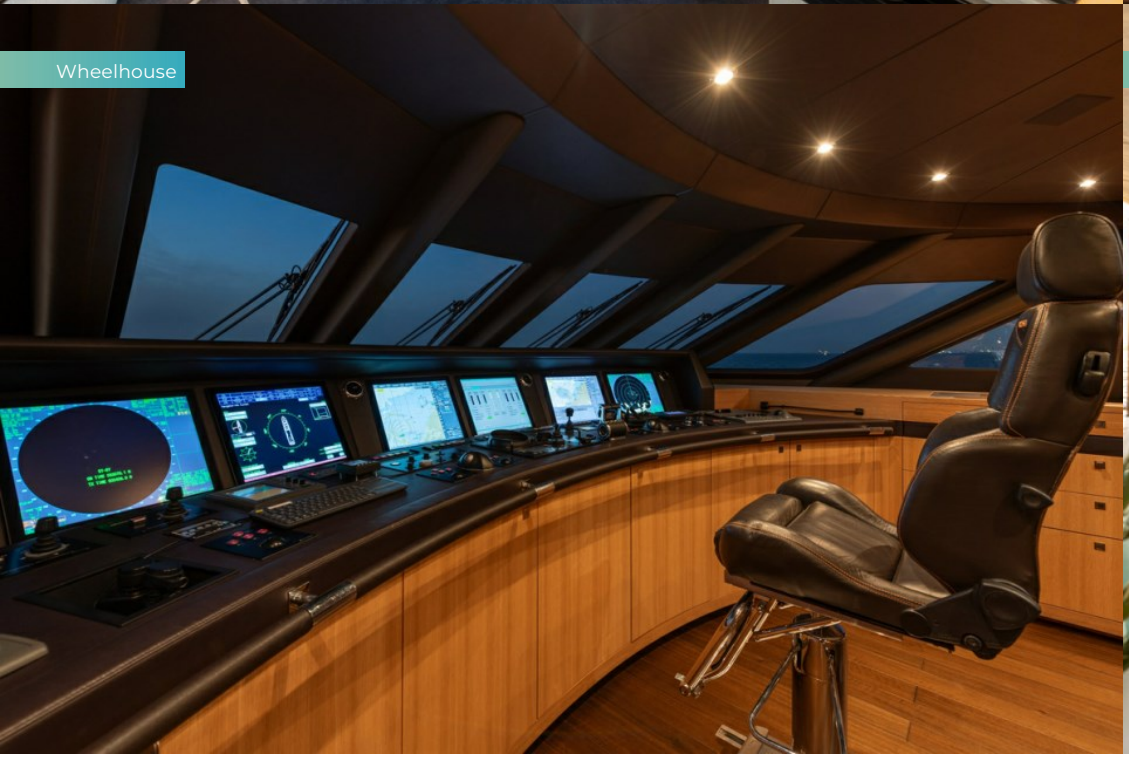

Main deck aft lounge

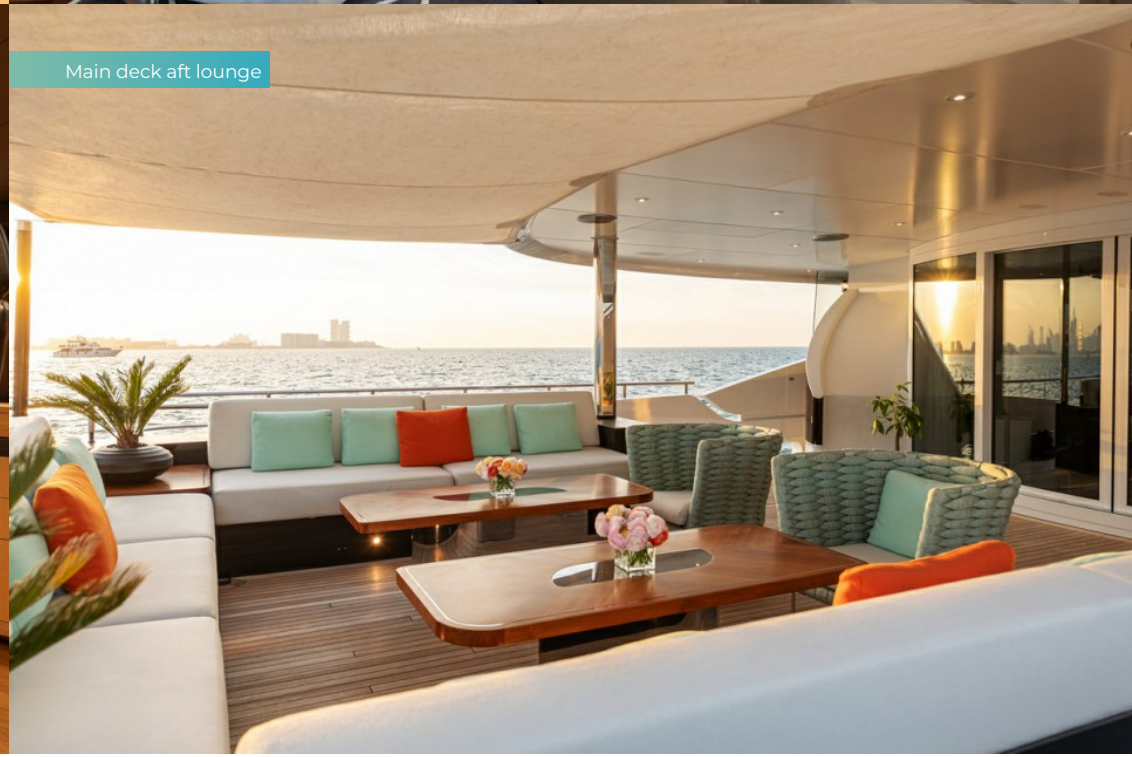

ROCKET

Bridge deck aft



Sun deck



Sun deck jacuzzi

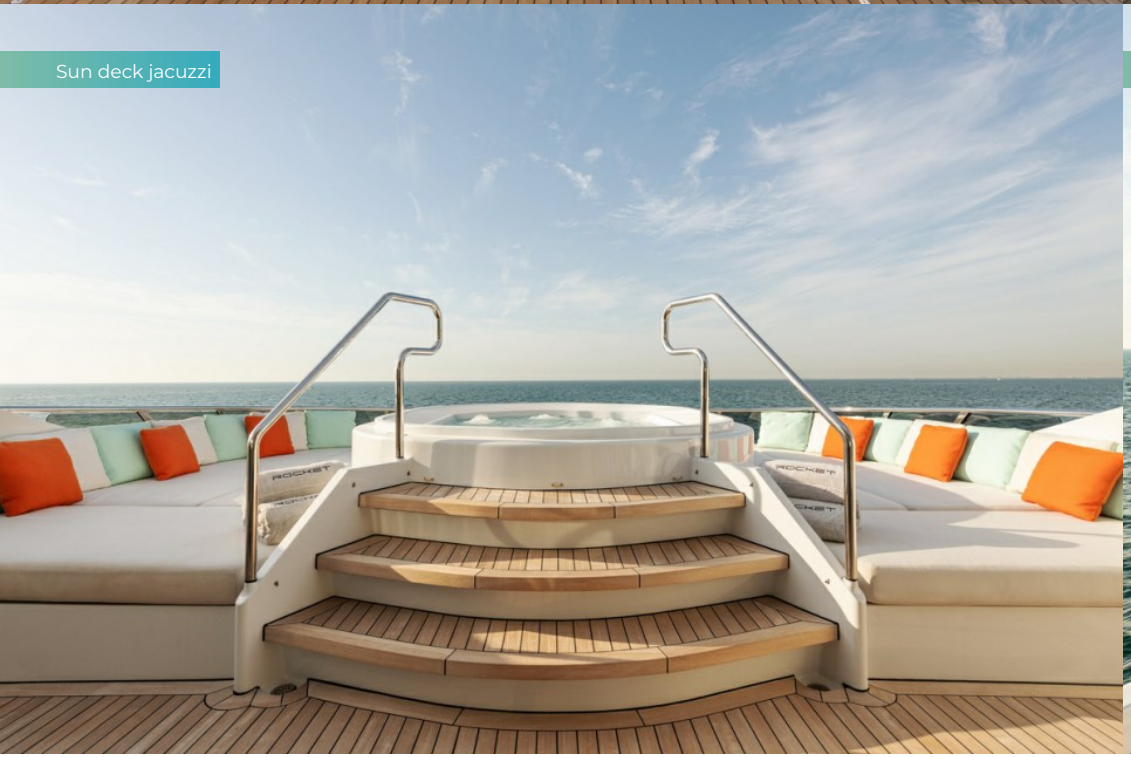

Portuguese bridge

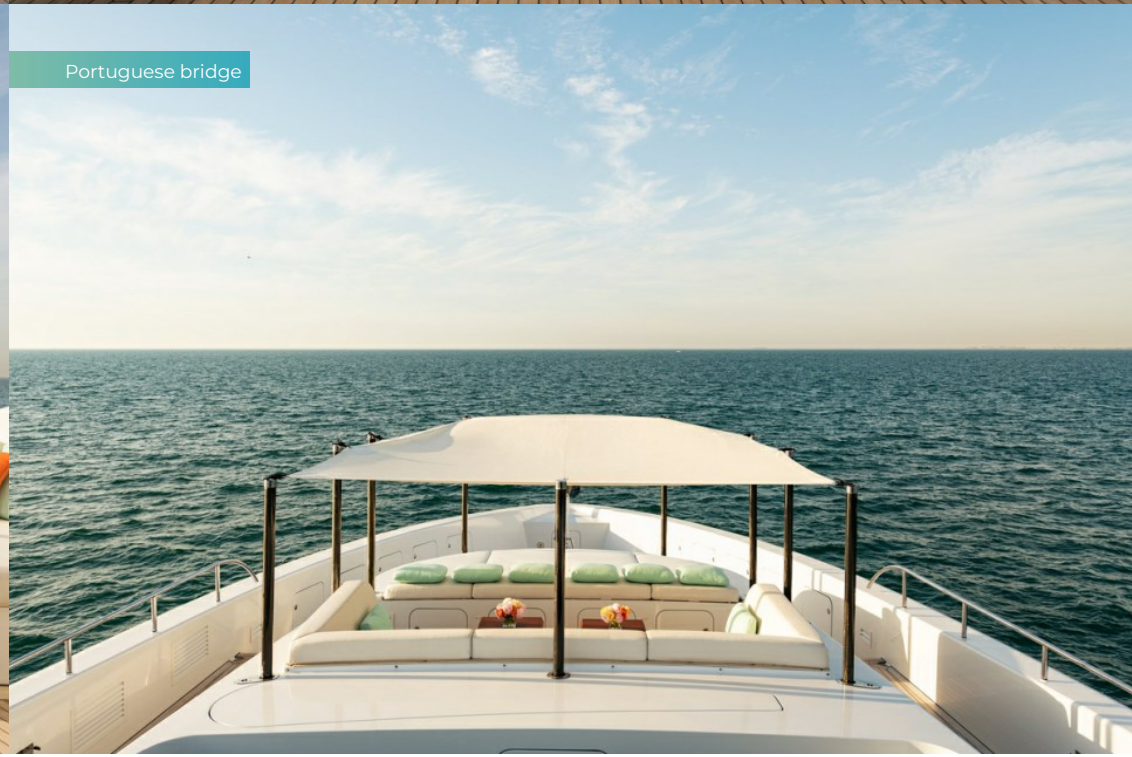

ROCKET

Portuguese bridge



Tender



At anchor



At anchor



ROCKET

At anchor



Cruising



OVERVIEW.

Delivered in 2011 by the renowned Dutch shipyard, Heesen, ROCKET is a 49.8m (163.3ft) fully customised superyacht belonging to the highly popular Heesen 5000 series. Most recently refitted in 2025, ROCKET presents in immaculate condition and is packed with guest amenities and unique features throughout. With her exterior design by Omega Architects and interiors by Domus Nova & Cristiano Gatto Design, ROCKET comes complete with bespoke guests communal areas, luxurious accommodation, and smooth and sleek exterior lines. ROCKET has always been maintained to the highest standard since new and has regularly received upgrades.

ROCKET offers luxurious and spacious accommodation for 12 guests in six cabins. Forward on the main deck is the full-beam master suite with an en suite bathroom. On the lower deck, there is three double cabins with two twin cabins including an oversized VIP cabin aft. ROCKET also features large communial guest areas including her main deck lounge offering wrap around couch seating forward with an indoor formal dining area aft. On the bridge deck, there is a spectacular circular lounge with 270-degree views and a large TV with surround sound for movie nights.

In addition to her luxurious and bespoke interiors, ROCKET features large exterior decks with plenty of guest seating. Her most prominent feature on the exterior is her split level sun deck with a large jacuzzi forward flanked by sun pads and surrounded by glass screens. Aft, under skylights, is a genuine sky lounge with walk-up bar, picture windows and large sliding glass doors fore and aft, making it a wonderful place for dining under the sun or the stars in any weather. On the bridge deck, is a large entertaining space, which can set up as an al fresco dining space for 12 or a convivial afternoon lounge with more seating aft.

ROCKET is powered by twin MTU 16V 4000M90 engines offering 3,650HP each providing a cruising speed of 17 knots and an impressive maximum speed of 23 knots. ROCKET has zero speed stabilisers offering premium guest comfort both cruising and at anchor. Her shallow draught offers limitless cruising capabilities allowing for island hopping in the Bahamas.

Key features

Currently undergoing extensive winter maintenance including superstructure repaint and major engine overhaul

Major sundeck upgrade, transforming the space for all-weather enjoyment

Impressive maximum speed 23 knots

Accommodation for 12 guests in six cabins (4 double, 2 twin cabins)

Range of 3,200 NM at 11 knots

EU VAT paid

Tenders

7.1m Pascoe 12 passenger rigid inflatable shuttle, 191kW (260hp) inboard engine. Zodiac Futura Fastroller Mark 2C rescue boat 10hp o/b

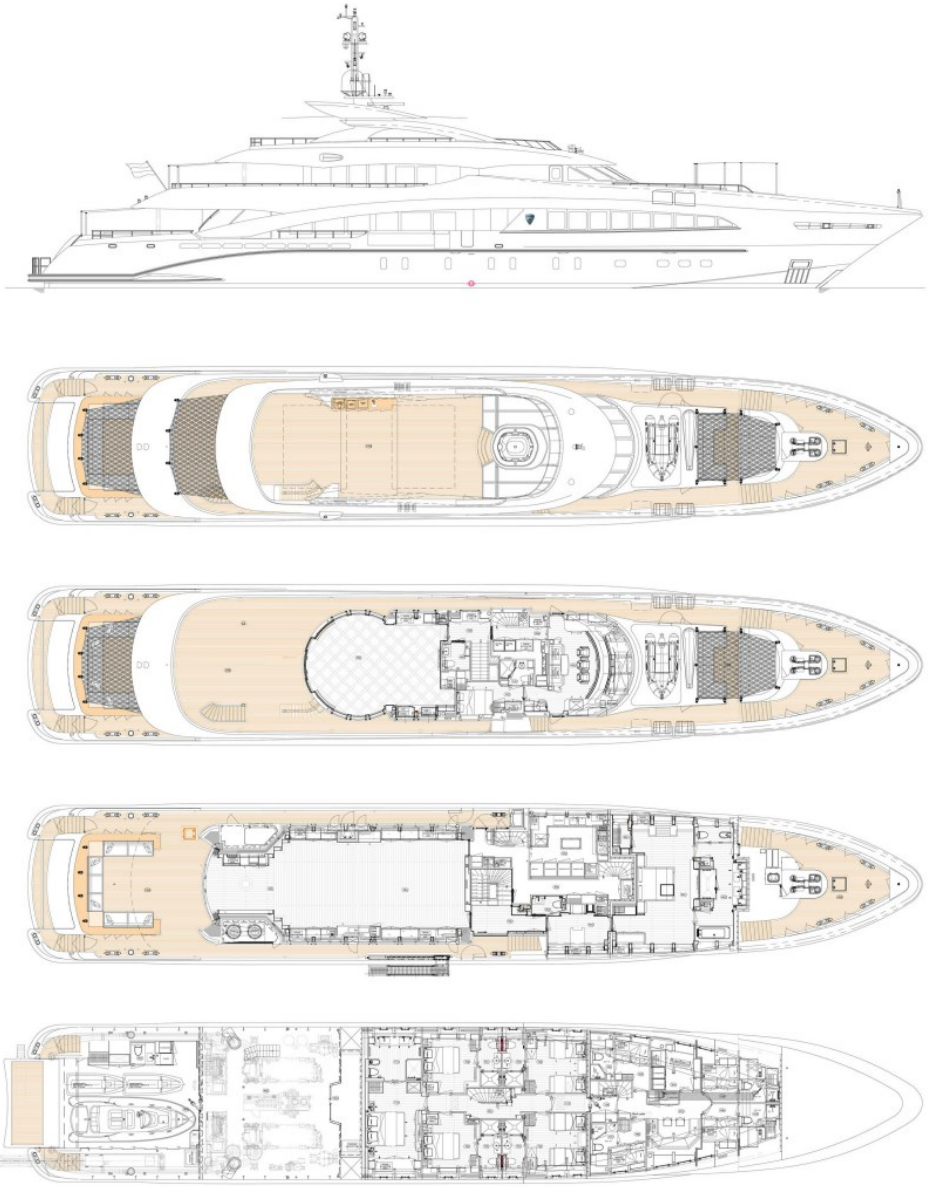

BURGESS

WORLD CLASS. WORLD WIDE.

London +44 20 7766 4300
Monaco +377 97 97 81 21
New York +1 212 223 0410
Miami +1 305 672 0150
Singapore +65 9665 8990
Beverly Hills +1 310 424 5112
Palma +34 971 495 413
Athens +30 210 967 1661
Dubai +971 4 425 5874
Phuket +66 7623 9739
Hong Kong +852 6496 2094
Tokyo +81 46 738 8612
Sydney +61 499 945 557
Mumbai +91 98211 67253
Brazil 012345678901

Advertising of these vessel(s) in printed publications, on the internet or in any other medium is not permitted without prior written permission from Burgess. All particulars are given in good faith and are believed correct but they cannot be guaranteed.

Last updated: 16 novembro 2026