ROXSTAR



OVERVIEW.

The sleek and sophisticated ROXSTAR offers an exceptional charter experience, combining high-performance sailing, an experienced crew, and a chic, contemporary interior.

Begin your day with a refreshing swim off the stern, followed by a healthy al fresco breakfast in the spacious and comfortable cockpit dining area. The swim platform, which submerges a metre below sea level for easy access, serves as your gateway to a morning of fun on the water. Explore the surrounding areas with the available snorkelling gear, discover hidden coves by kayak or paddleboard, or experience the thrill of waterskiing and wakeboarding.

With her black sails unfurled, ROXSTAR's showcases her remarkable sailing capabilities. Take the helm under the captain's guidance and feel the exhilarating sensation of manoeuvring this exceptional yacht through the waves, propelled by the power of the wind. Or, simply relax and watch the crew masterfully guide her on her course.

After the morning's activity, indulge in a delicious lunch on the aft cockpit. A sushi banquet perhaps, or a selection of fresh local seafood and salads prepared by the talented chef.

The afternoon offers a variety of options. Explore a charming port town or embark on a scenic clifftop hike, or simply unwind on the sun pads of the aft and the foredeck, enjoying a refreshing cocktail and the company of fellow guests. Escape the midday heat in the elegant lounge, relax with a drink at the sit-up bar, or engage in a friendly game of backgammon.

As evening approaches, retreat to your cabin to prepare for dinner. ROXSTAR accommodates up to 11 guests in five double cabins, including a spacious, full-beam master stateroom featuring a king-sized bed, skylight and steam shower.

Sundowner cocktails and canapés are served on the aft deck, with breathtaking views of the anchorage at twilight. Guests then gather in the lounge for an intimate dinner at the table, seating all 10. Your perfect day concludes with outdoor movie night on the foredeck, or a nightcap under the stars in the comfortable lounging area. Contact Burgess to begin planning your unforgettable ROXSTAR charter.

Key features

Full technical refit during 2025

Full-beam master cabin with king size bed and skylight

Excellent combination of elegance and high-performance sailing yacht

Hydraulic swimming platform

Shaded deck dining and deck area

ROXSTAR



Main deck lounge and dining area

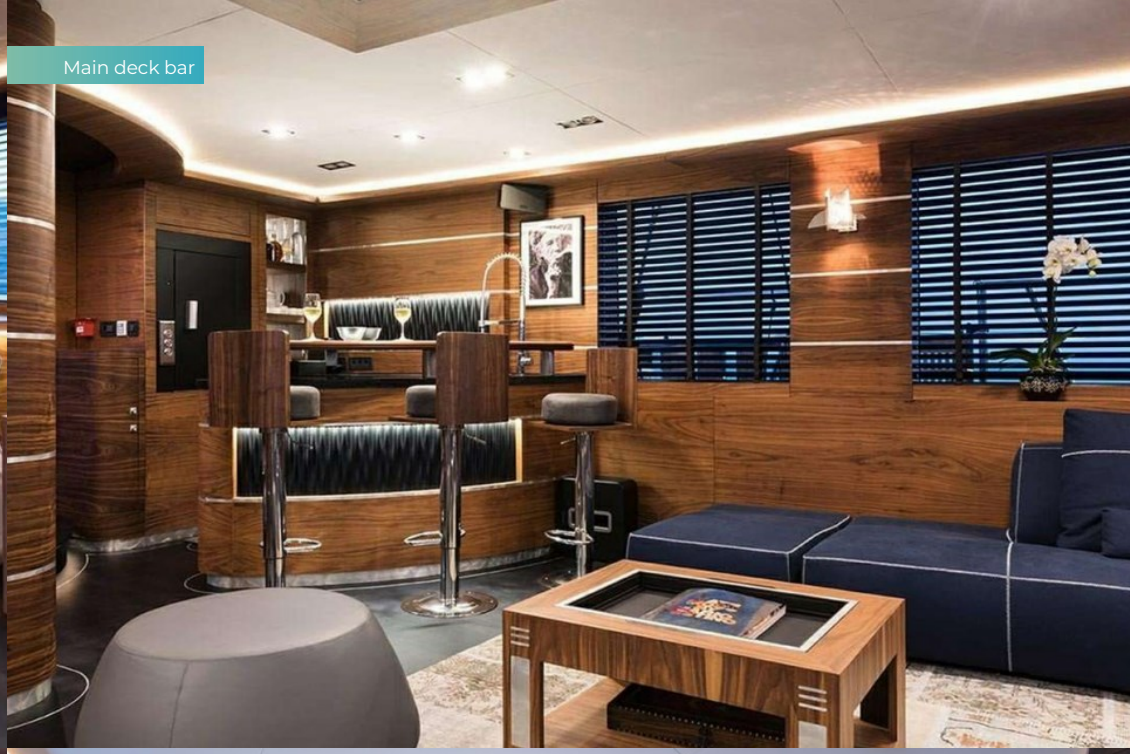

Main deck bar

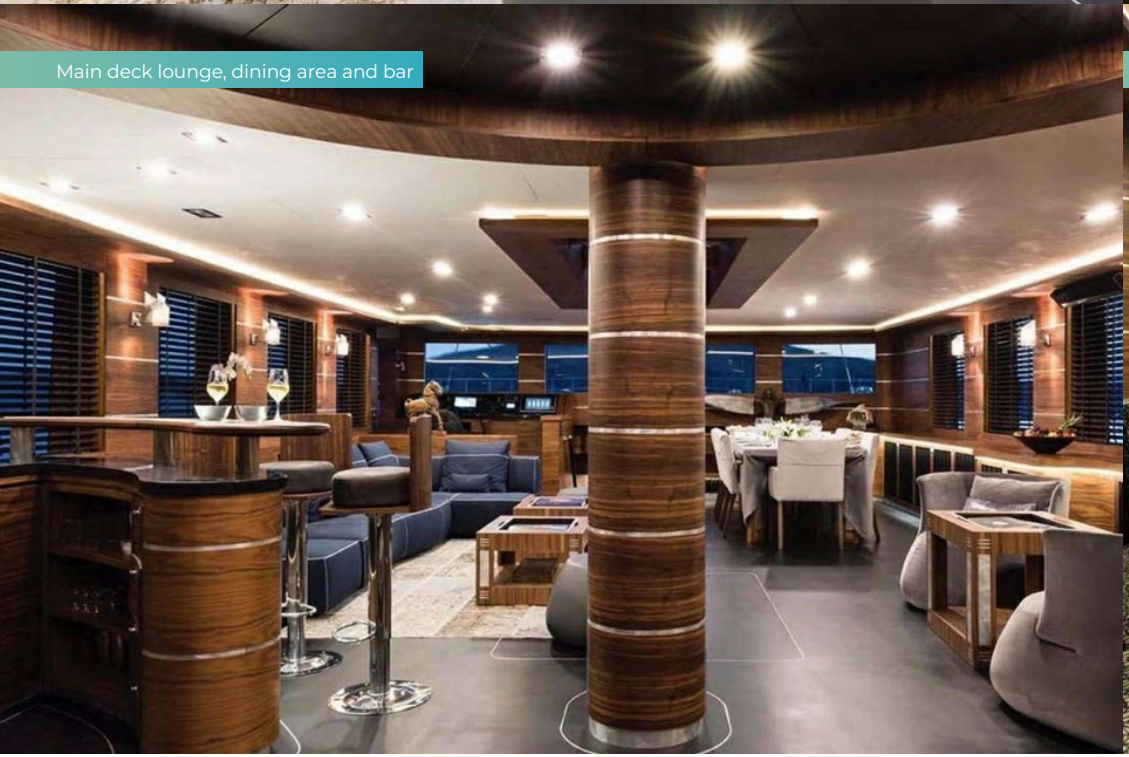

Main deck lounge, dining area and bar



Lower deck forward master cabin

ROXSTAR



Master shower room en suite



Lower deck port double cabin



Lower deck starboard double cabin

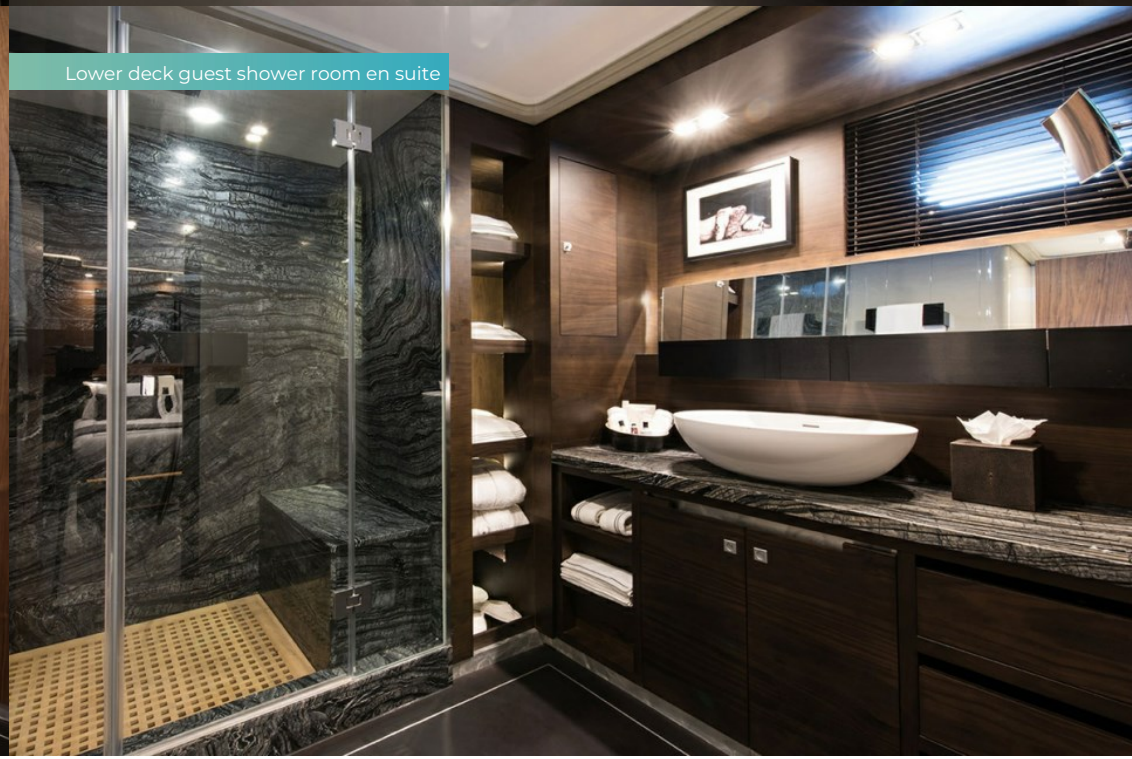

Lower deck guest shower room en suite

ROXSTAR

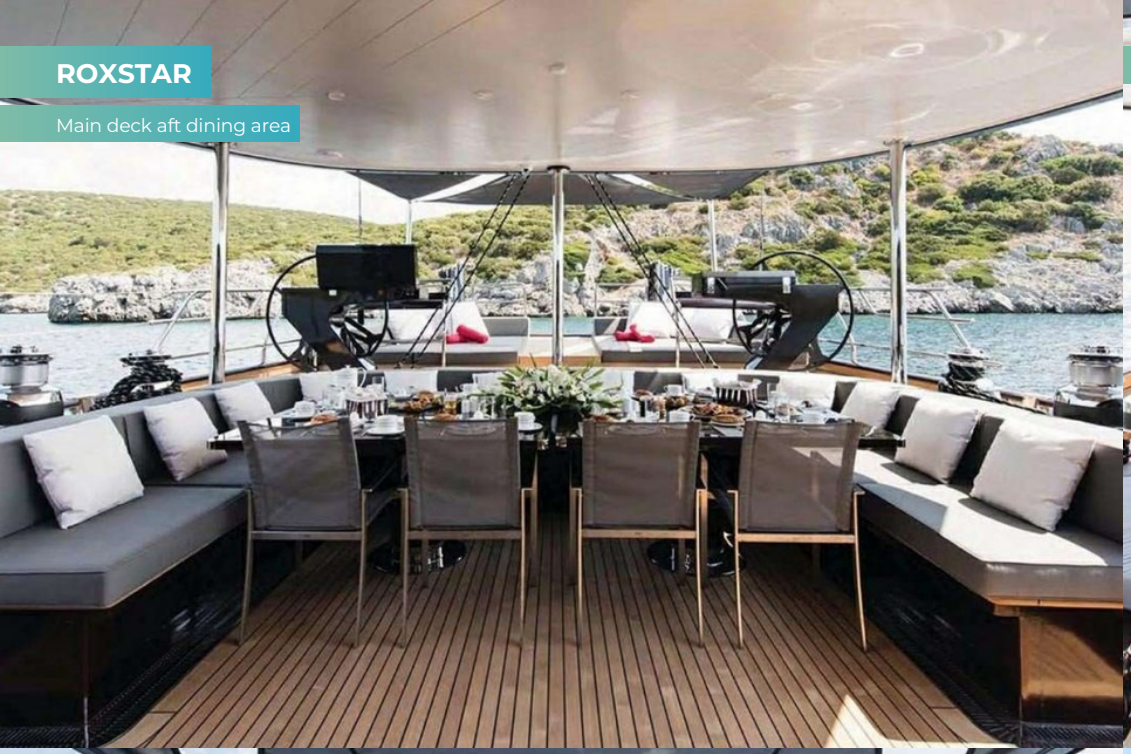

Main deck aft dining area

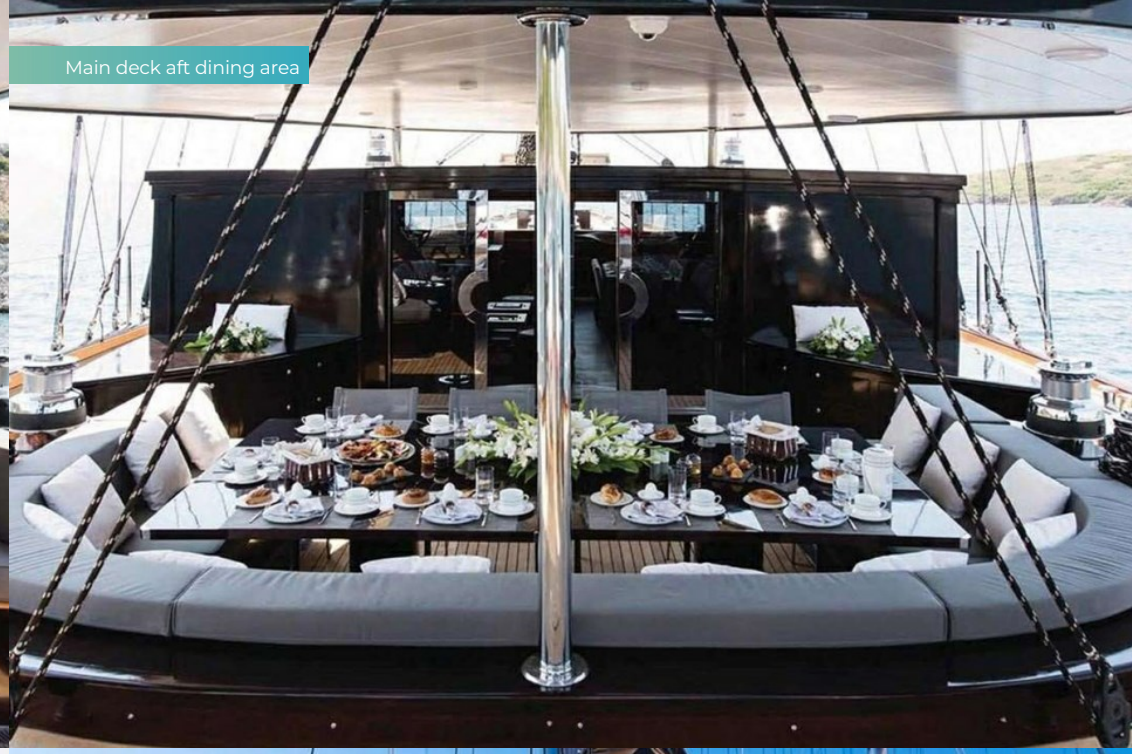

Main deck aft dining area



Main deck aft lounging area



Foredeck

ROXSTAR

Foredeck lounging area



Kayaks and swim platform



Kayaks



Cruising



ROXSTAR

SPECIFICATION.

Length
39,9m (130,9ft)

Built
2015, Bodrum Oguz Marin, Turkey

Beam
9,2m (30,2ft)

Draft min/max
-/3,5m (11,5ft)

Cruising speed
10 knots

Maximum speed
14 knots

Fuel consumption at cruising speed
80 litres per hour

Engines
2 × 560hp MAN

Guests
10

No. of guest cabins
5 (5 × double, 1 × additional berth)

Crew
7

View yacht on website

Watch yacht video







TENDERS & TOYS

- 1 × Tender
- 2 × SeaBobs
- 2 × Kayaks
- 2 × Stand up paddleboards
- Wakeboard
- Waterskis
- Inflatable tows
- Snorkelling gear
- Fishing gear

5.5m Zodiac Pro-open with a 115hp Yamaha engine | 2 x SeaBobs | 2 x kayaks (1 x 2 man, 1 x 1 man) | 2 x stand up paddleboards | 12 x wetsuits (adult size) | Waterskis & wakeboard | Inflatable donut | Fishing gear | Snorkelling gear

FITNESS & WELLNESS



Yoga mats

5 x yoga mats

COMMUNICATION & ENTERTAINMENT


Wi-Fi internet access


Satellite television


Speaker systems

Flat screen TV in each cabin and lounge | 5.1 home theatre sound system in the master cabin | 2.1 sound stations in the guest cabins | SONOS sound system in the dining room, lounge and on the front deck | Satellite & cellular communications facilities | VSAT | Wi-Fi internet (Pepwave in Europe and Turkcell in Turkey)

ROXSTAR

Main deck

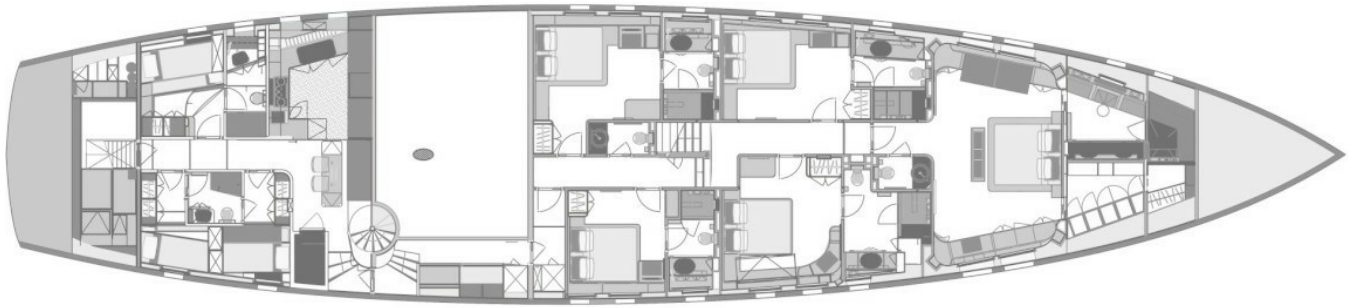

ROXSTAR

Lower deck

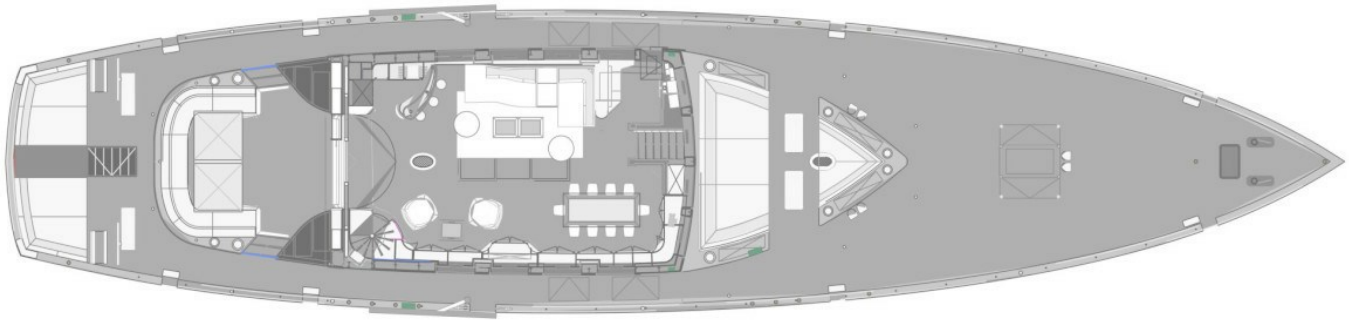

BURGESS

WORLD CLASS. WORLD WIDE.

London +44 20 7766 4300
Monaco +377 97 97 81 21
New York +1 212 223 0410
Miami +1 305 672 0150
Singapore +65 9665 8990
Beverly Hills +1 310 424 5112
Palma +34 971 495 413
Athens +30 210 967 1661
Dubai +971 4 425 5874
Phuket +66 7623 9739
Hong Kong +852 6496 2094
Tokyo +81 46 738 8612
Sydney +61 499 945 557
Mumbai +91 98211 67253
Brazil 012345678901

Advertising of these vessel(s) in printed publications, on the internet or in any other medium is not permitted without prior written permission from Burgess. All particulars are given in good faith and are believed correct but they cannot be guaranteed.

Last updated: 08 novembro 2026