SERENITY II



OVERVIEW.

With exterior styling by Endaze Muhendislik and an elegant interior designed by London based H2 Yacht Design, SERENITY II can comfortably accommodate twelve guests in six luxurious cabins including a master suite, 2 VIP staterooms, 2 double cabins with pullman bed.

Her open-plan main salon is an expansive space with impressive full beam windows and featuring a range of exotic woods and custom furniture. The perfect hub for relaxing and entertaining the main salon features a large bar, lounge seating area and a full formal dining.

Her sundeck, which includes an outdoor lounge area and a Jacuzzi, is always a favourite spot among guests and offers spectacular views. She also features a large selection of water toys.

Key features

Recently refitted

Spa facilities: sauna

Private balcony off of the master cabin

Jacuzzi on the sun deck

Zero speed stabilisers to reduce any rolling motion while at anchor

SERENITY II

Cruising



Aerial view



Aerial view of the aft

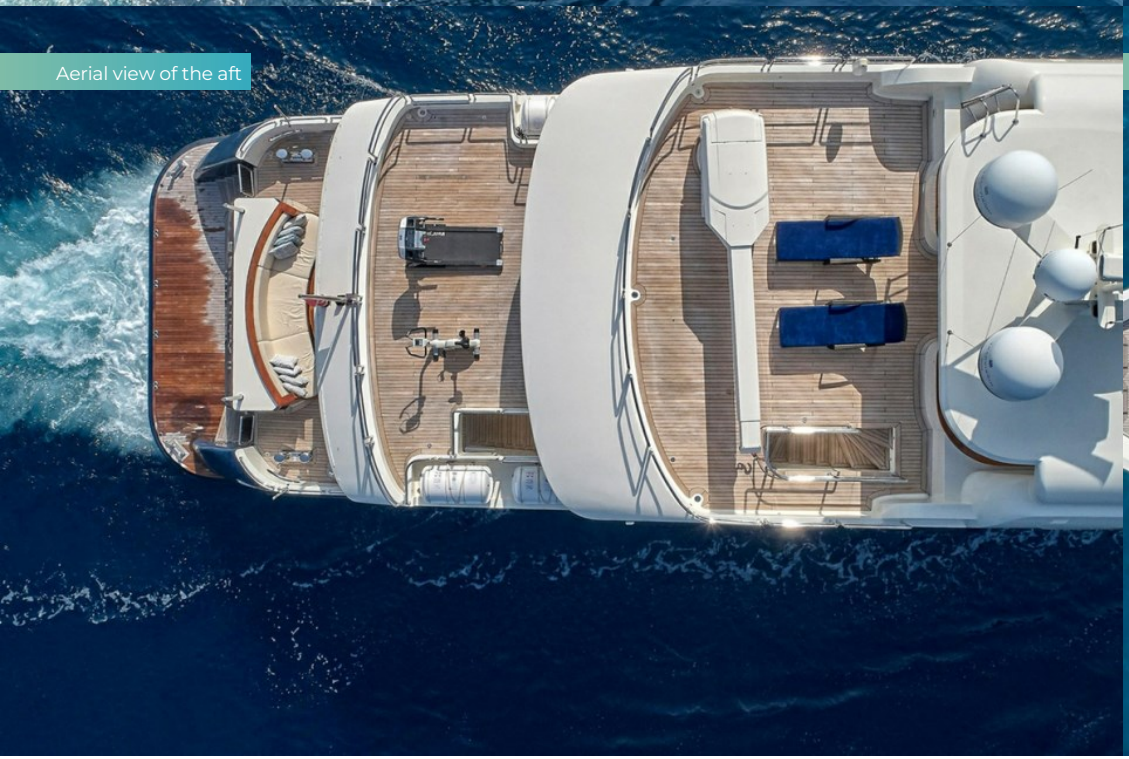

Aerial view of the bow



SERENITY II

View of the bow



Sun deck



Sun deck dining area



Sun deck jacuzzi



SERENITY II



Upper deck aft



Main deck aft

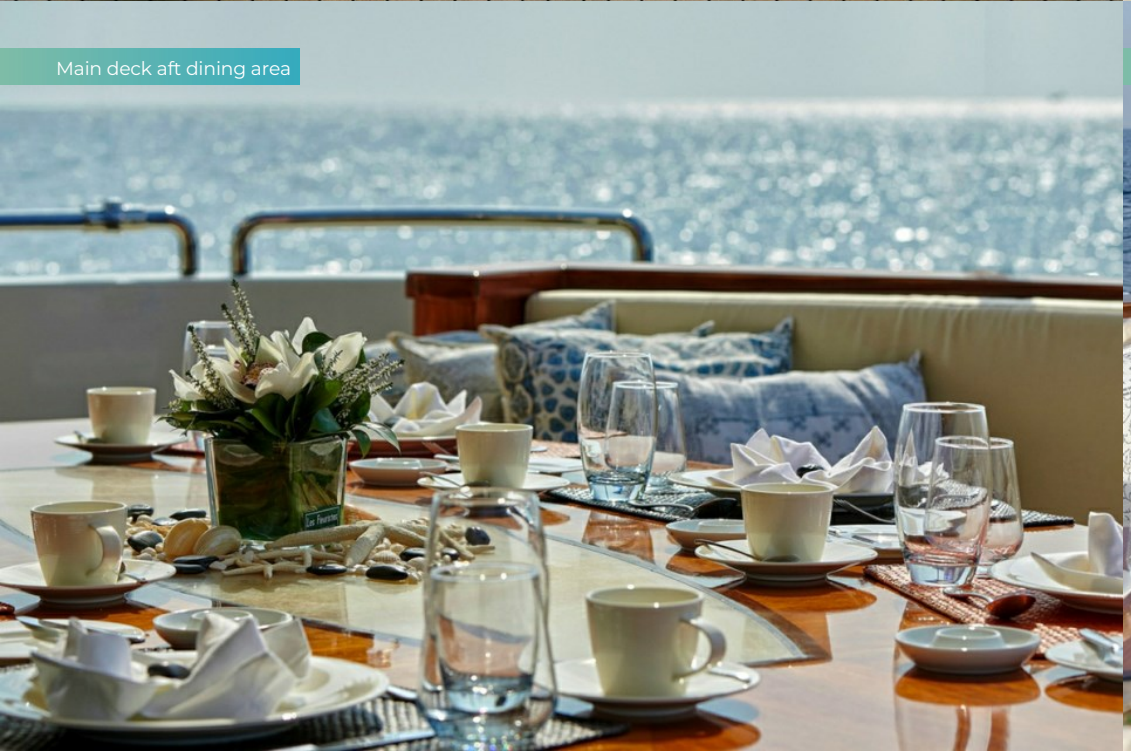

Main deck aft dining area



Main deck aft dining

SERENITY II

Main deck lounge



Main deck lounge



Main deck dining



Master cabin



SERENITY II

Master cabin



Master cabin en suite



VIP cabin



Double cabin



SERENITY II

Double cabin



Watertoys



Watertoys



Watertoys



SPECIFICATION.

Length
40,1m (131,5ft)

Built
2010 (refitted 2021), Mengi-Yay, Turkey

Interior designer
H2 Yacht Design

Beam
7,9m (25,9ft)

Draft
2,5m (8,2ft)

Gross tonnage
394

Cruising speed
11 knots

Maximum speed
13 knots

Fuel consumption at cruising speed
250 litres per hour

Engines
2 × 1.240hp Caterpillar

Generators
2

Guests
12

No. of guest cabins
6 (6 × double, 1 × additional berth)

Crew
7

View yacht on website

Watch yacht video







TENDERS & TOYS

- 2 × Tenders
- 1 × Deck jacuzzi
- 1 × Waverunner
- 1 × Kayak
- 2 × Stand up paddleboards
- Wakeboard
- Kneeboard
- Waterskis
- Inflatable tows
- Snorkelling gear
- Fishing gear

FITNESS & WELLNESS

- Cross trainer
- Rowing machine
- Treadmill
- Sauna

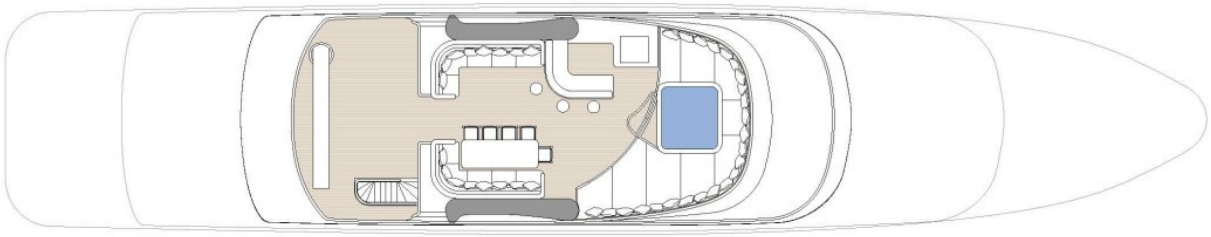

SUN DECK



UPPER DECK

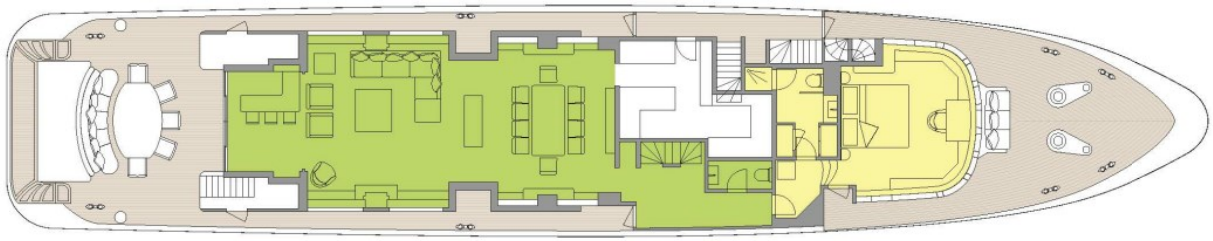

MAIN DECK

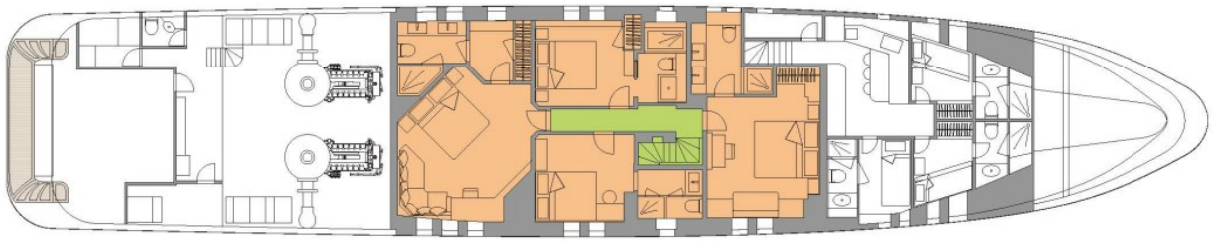

LOWER DECK

GUEST AREAS | MASTER SUITE | VIP SUITE | GUEST CABINS | HAMMAM | JACUZZI

BURGESS

WORLD CLASS. WORLD WIDE.

London +44 20 7766 4300
Monaco +377 97 97 81 21
New York +1 212 223 0410
Miami +1 305 672 0150
Singapore +65 9665 8990
Beverly Hills +1 310 424 5112
Palma +34 971 495 413
Athens +30 210 967 1661
Dubai +971 4 425 5874
Phuket +66 7623 9739
Hong Kong +852 6496 2094
Tokyo +81 46 738 8612
Sydney +61 499 945 557
Mumbai +91 98211 67253
Brazil 012345678901

Advertising of these vessel(s) in printed publications, on the internet or in any other medium is not permitted without prior written permission from Burgess. All particulars are given in good faith and are believed correct but they cannot be guaranteed.

Last updated: 16 novembro 2026