SHERAKHAN



OVERVIEW.

With space to accommodate up to 26 guests, SHERAKHAN is classically elegant, with a relaxed, welcoming ambience. The world cruising yacht is a self-contained haven, with an outstanding sun deck featuring an 18-person jacuzzi, a spa and splendid double height formal dining area.

Start your day with a delicious breakfast served on the main deck aft with views of the anchorage to inspire the morning's activities. SHERAKHAN has a garage full of watertoys that would keep even the most active guests entertained, so you waste little time in getting on the water. As well as a pair of large tenders, there are jetskis, wakeboards, surfboards, inflatable towables and a show stopping 8m waterslide for the ultimate test of your courage.

If you are in the mood for indulgence, visit the wellness suite for a few hours to enjoy its beauty salon, massage room, gym, steam room and sauna.

Lunch is served on the expansive sun deck, where the chef grills meat and fish at the BBQ alongside a banquet of appetising dishes. With several tables providing more intimate groups to catch up on the day's activities, the mood is informal and convivial.

An afternoon of relaxation on the sun deck beckons, and it is large enough for everyone to get involved while the crew provides refreshments from the bar. The 18-person jacuzzi, surely one of the grandest on any yacht, provides respite from the afternoon's heat while sun loungers are dotted across the deck for moments of privacy as well joining the fun.

SHERAKHAN's decor is soothing and tasteful, having undergone a major interior update in 2017; the colour palette is calm and neutral, with warm, earthy tones and creams complementing natural textures. The 13 well-appointed cabins, including a full beam master suite with fantastic views and a private study, make her a great choice for groups of friends or on charters with multiple principal guests.

As the evening draws in, make your way to the wicker seating on the main deck aft for a sundowner cocktail while sharing the highlights of your day. Everyone then heads to the superb double height dining room with its galleried atrium, where the table seats all 26 guests underneath sculptural lighting and a skylight courtesy of the glass-bottomed sun deck jacuzzi. After a delicious feast, you retire to the nearby lounge for a final nightcap while listening to music from the grand piano and planning tomorrow's adventures.

Key features

Spa facilities: sauna, massage room and beauty salon

Walk-in dressing areas

Private owner's deck

Can accommodate up to 26 guests

Flexible cabin configurations

Child-friendly yacht

A fully equipped gym

Masseuse on board

12.8m chase tender (Mediterranean only)

Established charter yacht with long history of successful charters

18-person jacuzzi on the sun deck

Zero speed stabilisers to reduce any rolling motion while at anchor

SHERAKHAN

Waterslide



Sun deck



Sun deck jacuzzi

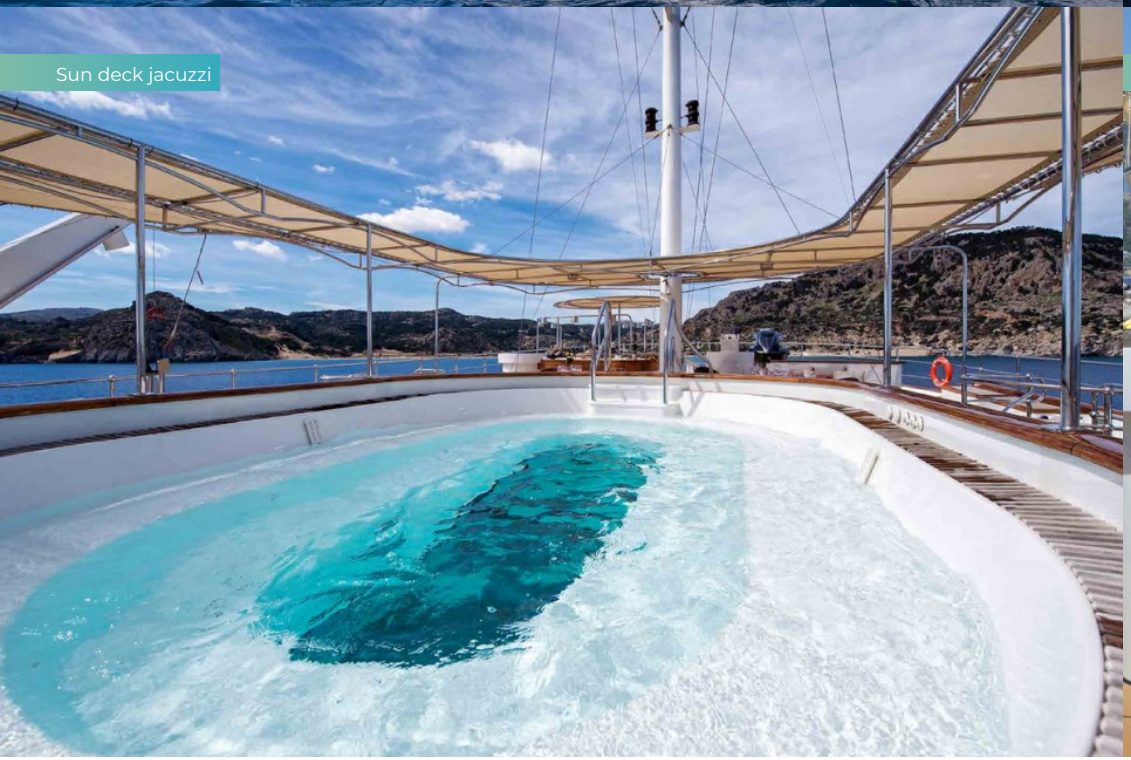

Sun deck dining area



SHERAKHAN

Main deck lounge



Main deck lounge

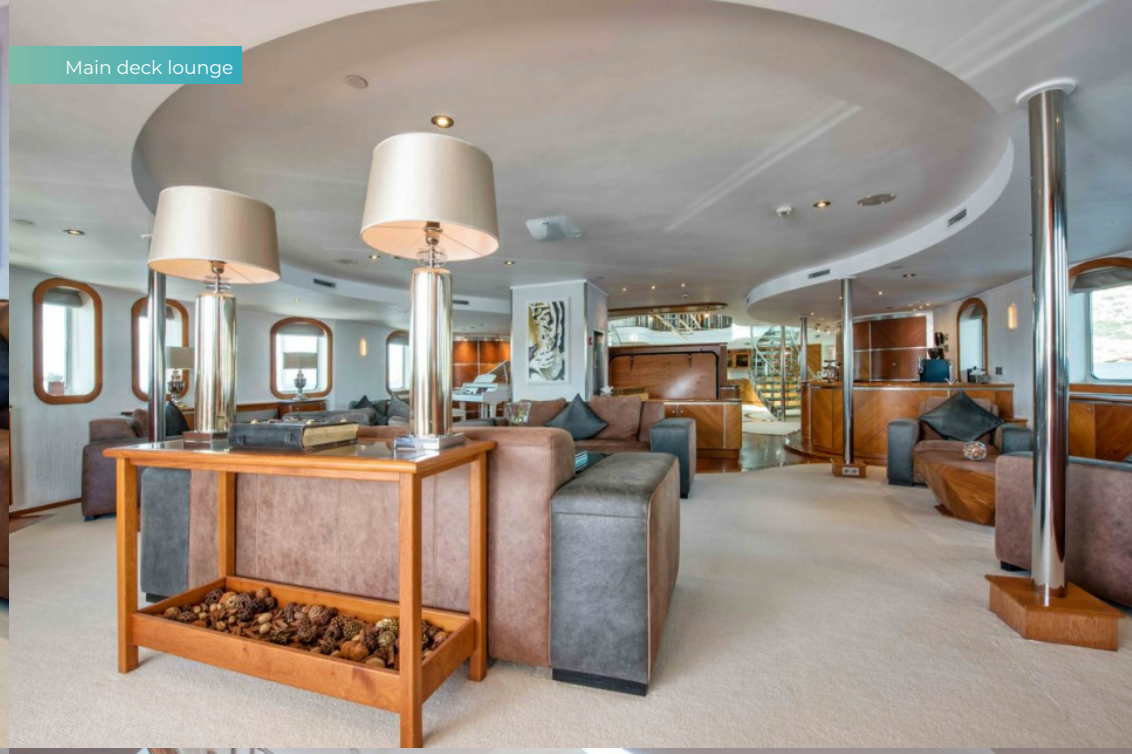

Main deck dining area

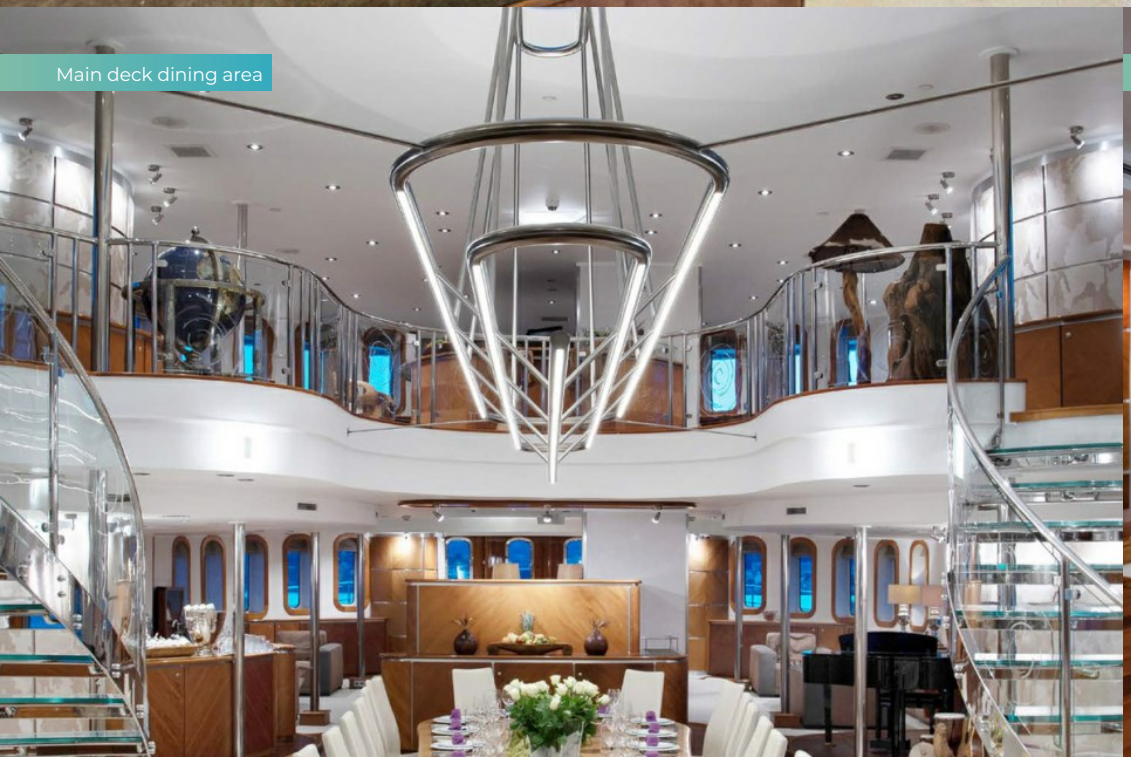

Main deck dining area

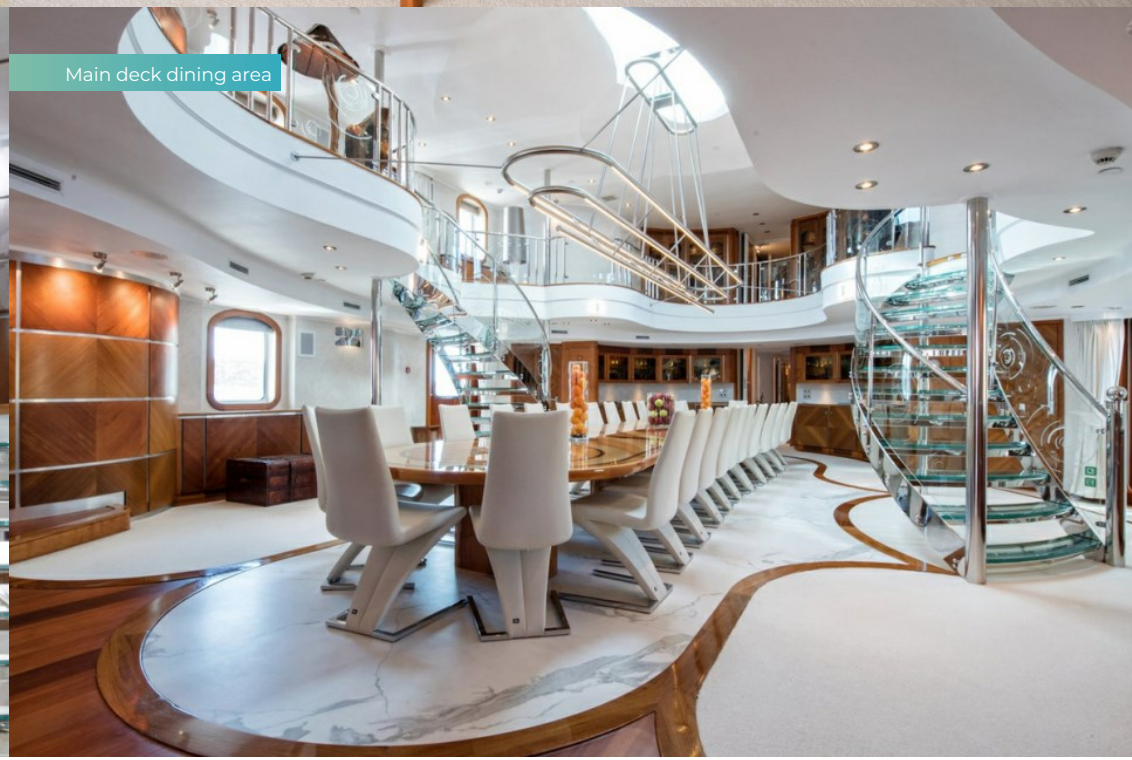

SHERAKHAN

Detail





Main deck dining area



Library

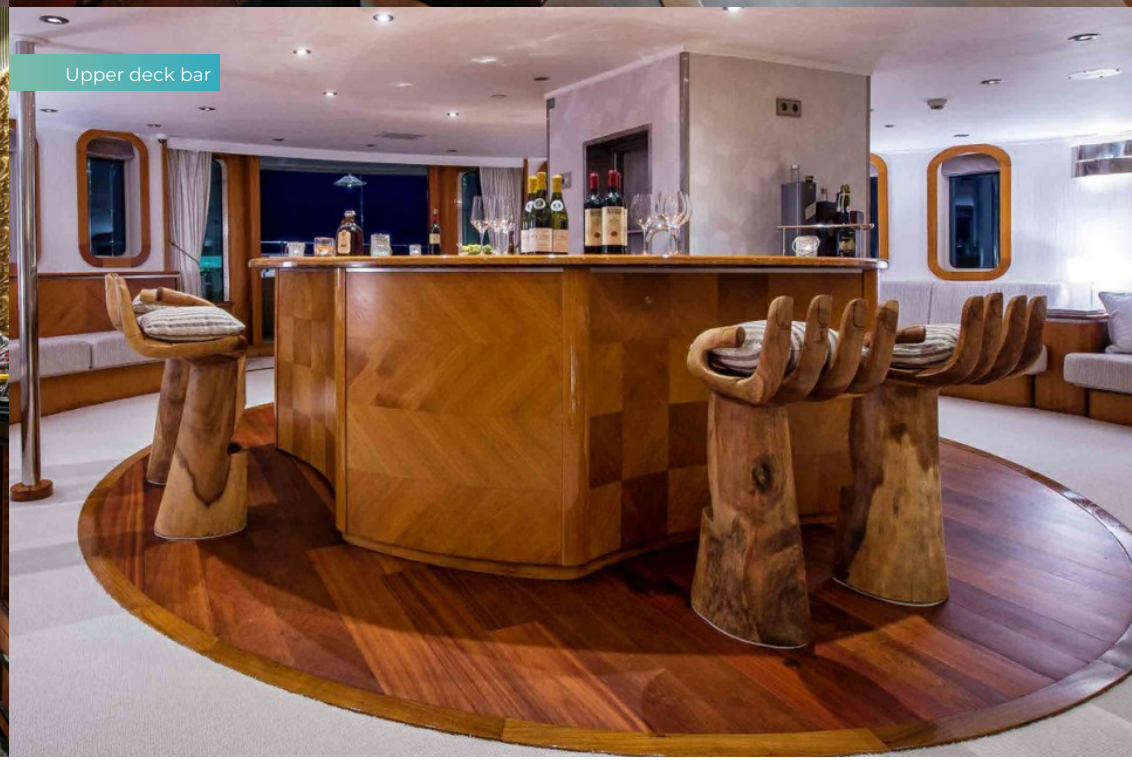

Upper deck bar

SHERAKHAN



Upper deck master cabin



Upper deck master cabin



Master office



Master bathroom en suite

SHERAKHAN

Double cabin





Guest bathroom en suite



Double cabin



Double cabin

SHERAKHAN



Guest bathroom en suite



Twin cabin



Spa



Gym


SHERAKHAN
Aerial view


Tenders


Waverunner



Toys



SHERAKHAN

Waverunners

SPECIFICATION.

Length
69,7m (228,6ft)

Built
2005 (refitted 2022), Verkerk Yachting Projects, The Netherlands

Interior designer
Jan Verkerk/Claudia Rijntjes

Beam
12m (39,4ft)

Draft
4,5m (14,8ft)

Gross tonnage
1.945

Cruising speed
11 knots

Maximum speed
13 knots

Fuel consumption at cruising speed
360 litres per hour

Engines
1 × 1.380hp Caterpillar

Generators
4

Guests
26

No. of guest cabins
13 (7 × double, 2 × double/twin, 4 × twin)

Crew
19

Note
Fully licensed for charters in Spanish waters.

View yacht on website
Watch yacht video







TENDERS & TOYS

- 1 × Towed tender
- 3 × Tenders
- 1 × Sailing dinghy
- 1 × Deck jacuzzi
- 3 × Waverunners
- 2 × SeaBobs
- 2 × eFoils
- 2 × Kayaks
- 4 × Stand up paddleboards
- Wakeboard
- Kneeboard
- Waterskis
- Trampoline
- Inflatable platform
- Waterslide
- Inflatable tows
- Snorkelling gear
- Fishing gear

1 x Chase boat -12.8m with 2x Volvo penta 369hp (Med only) I 2 x Bernico 7.6 Custom tender, 260HP inboard engine new 2017 I 1 x Zodiac Mk 4 HD, 50HP outboard engine I 1x FX Superhigh output Yahama WaveRunner I 2x FX cruiser Yahama WaveRunner I 1 x 2m floating dock and 1 x 4m floating dock (great swim platform !!!) plus a large jet ski platform for 2 I 1 x Laser sailboat I 2 x Kayak I 4 x SUP board / inflatable stand-up paddleboard I 9 meter slide new 2024 I 2 x Orange Seabob F5S I 2 x Waydoo flyer efoil 85cm I 1 x Water trampoline I 3 x Wakeboard I 3 x Waterskies I 1 x Mono waterski I 2 x Kneeboard I1 x Bodyboard I Flying mattress 4 pers I Flying mattress 3 pers I Flying mattress 2 pers I Flying mattress 1 pers I Mattress 3 pers I Mattress 2 pers I Donut I Donut in a row (3x) I Snorkeling gear including flippers I Fishing gear

SHERAKHAN

FITNESS & WELLNESS

- Cardio wave side stepper
- Cross trainer
- Free weights
- Treadmill
- Upright stationary bike
- Yoga mats
- Beauty salon
- Hammam/Steam room
- Massage room
- On board masseuse
- Sauna

1 x Stationery Exercise bike I 1 x Step Machine I 1 x treadmill I1 x precor elliptical trainer I 2 x set Free weights I yogamat (inside/outside)

COMMUNICATION & ENTERTAINMENT

- Satcom & cellular communications facilities
- Wi-Fi internet access
- Starlink
- Satellite television
- Speaker systems
- Disco set-up
- Streaming services
- Piano

Starlink I GSM I Satcom I seatel I vsat I wifi I sat tv

BRIDGE DECK

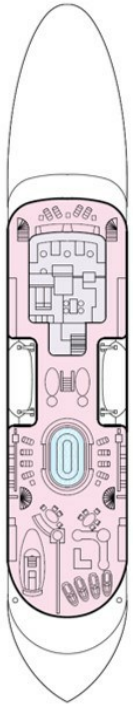

UPPER DECK

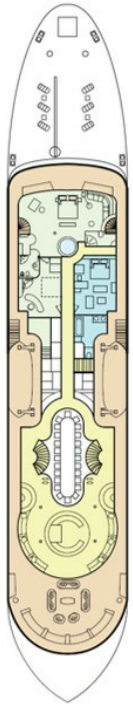

MAIN DECK

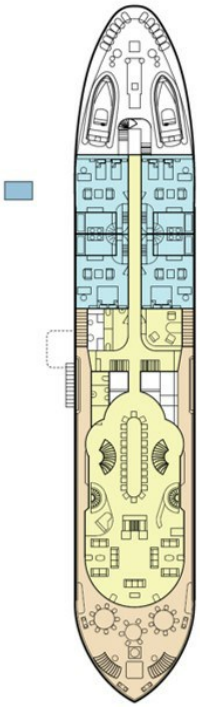

LOWER DECK

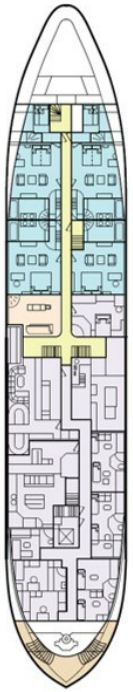

SPA DECK

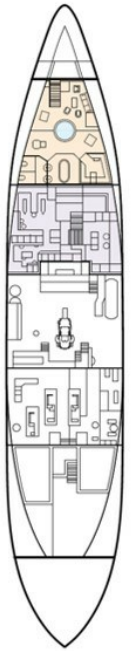

BURGESS

WORLD CLASS. WORLD WIDE.

London +44 20 7766 4300
Monaco +377 97 97 81 21
New York +1 212 223 0410
Miami +1 305 672 0150
Singapore +65 9665 8990
Beverly Hills +1 310 424 5112
Palma +34 971 495 413
Athens +30 210 967 1661
Dubai +971 4 425 5874
Phuket +66 7623 9739
Hong Kong +852 6496 2094
Tokyo +81 46 738 8612
Sydney +61 499 945 557
Mumbai +91 98211 67253
Brazil 012345678901

Advertising of these vessel(s) in printed publications, on the internet or in any other medium is not permitted without prior written permission from Burgess. All particulars are given in good faith and are believed correct but they cannot be guaranteed.

Last updated: 07 novembro 2026