# SIREN



# OVERVIEW.

**SIREN is 73.5m (241.2ft) of cool sophistication. Boasting acres of deck space, this superyacht is designed for outdoor living, with infinite sunbathing options, an outdoor cinema and a choice of al fresco dining areas.**

Built by Nobiskrug, her cool, bright interior is devoid of clutter, creating clean lines and a calm, relaxing ambience throughout. The impressive main salon is a popular chill out area and a large, stylish space for entertaining, with a long dining table for formal dinners. Continuing the indoor/outdoor theme, a circular bar connects the salon with the aft deck which is large enough that all guests can be in the same place without feeling crowded, whether relaxing on the sofas, or the loungers on the raised circular sunbathing platform.

Head to the bridge deck's luxurious indoor movie theatre with its three double daybeds, large screen and blacked out walls for the full cinema experience. Guests love catching up on major sporting events, or watching a movie in the cinema, at any time of day. Enjoy a leisurely breakfast in the sheltered bridge deck dining area, then take a coffee and a newspaper (printed on board) to the aft seating area and make the most of the morning sun.

The sun deck is the hub of this luxury charter yacht during the day. The forward section is a sunbathing haven with a refreshing jacuzzi, and sun pads at every angle. On the shaded aft deck, take a morning yoga class or an early evening massage then, when it gets dark, kick back on the sofas as the area is transformed into an atmospheric outdoor cinema.

SIREN's accommodation is fresh and tranquil, with six cabins for 12 guests. The master suite is airy and spacious with full length windows, an office and a fold-down balcony. Extensive storage space is provided in the walk-in wardrobe, which leads into large his and hers bathrooms with Lalique fittings. A fold-down double bed can be assembled in the office area and sectioned off to create additional family accommodation.

Four en suite cabins are located on the lower deck, including a VIP with a sofa area and desk, two double cabins and a twin. A further double cabin is positioned on the bridge deck, with an elevator connecting all three interior levels.

Work out in the cool, shaded beach club gym with its fresh air and water level view. Then cool off in the sea-pool, leap off the swim platform or ask the crew to launch the extensive selection of action-packed watertoys.

## Key features

**Fold-out balcony in the master suite**

**A dedicated indoor cinema room, plus an outdoor cinema on the sun deck**

**Beach club/gym**

**On board masseuse, Pilates instructor and hair stylist**

**Elevator from lower deck to bridge deck**

**Capacity to download and print daily newspapers on board**

**Zero speed stabilisers to reduce any rolling motion while at anchor**

**SIREN**

Main deck aft



Main deck bar



Main deck lounge

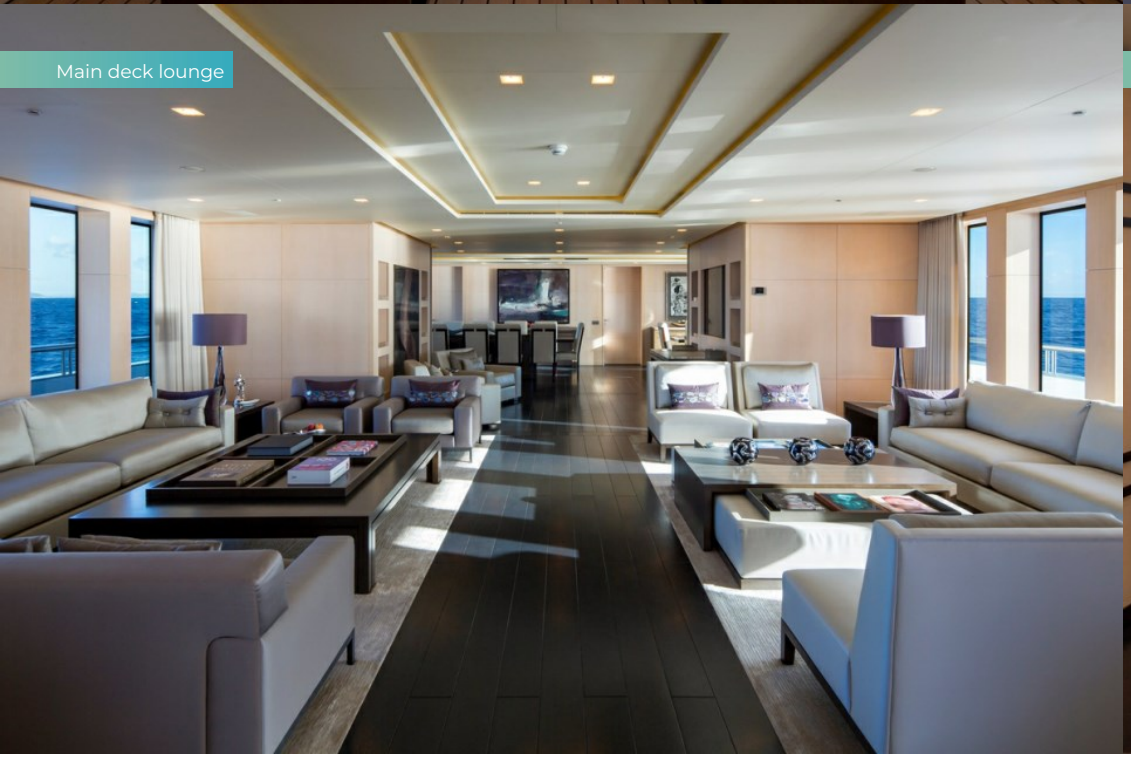

Main deck dining room



**SIREN**



Master suite



Master suite office

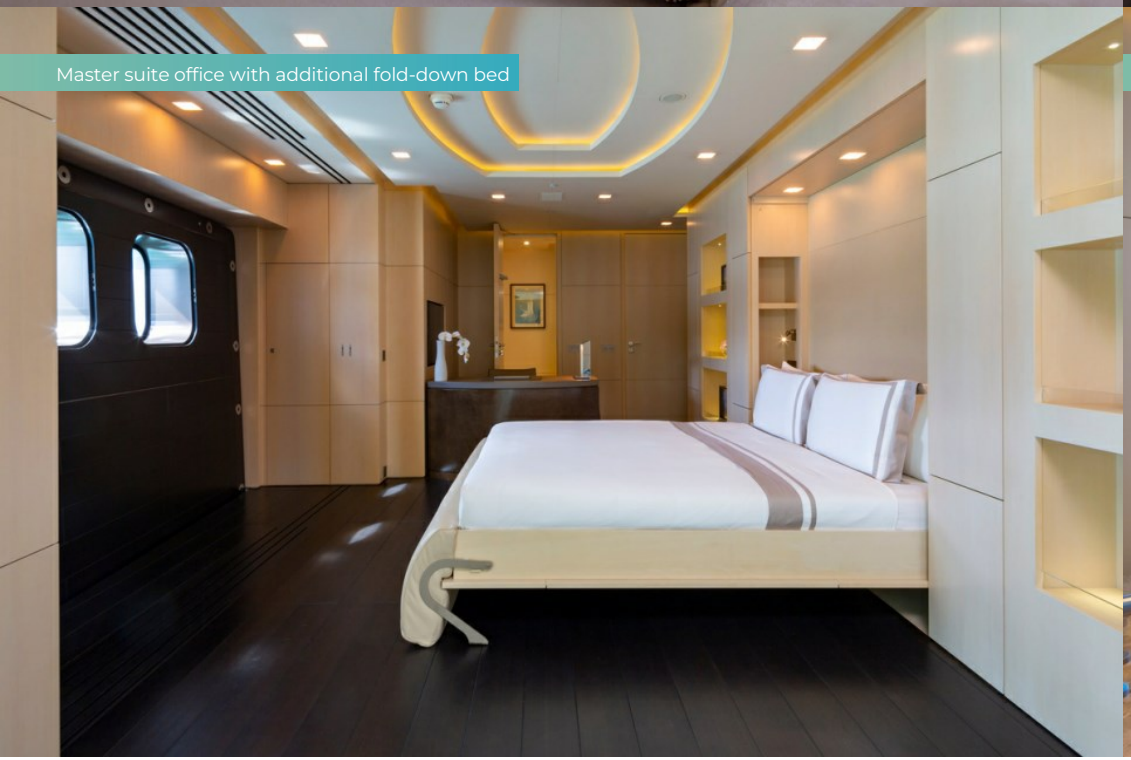

Master suite office with additional fold-down bed



Master bathroom en suite (hers)

# SIREN



Master shower room en suite (his)



Master suite private balcony

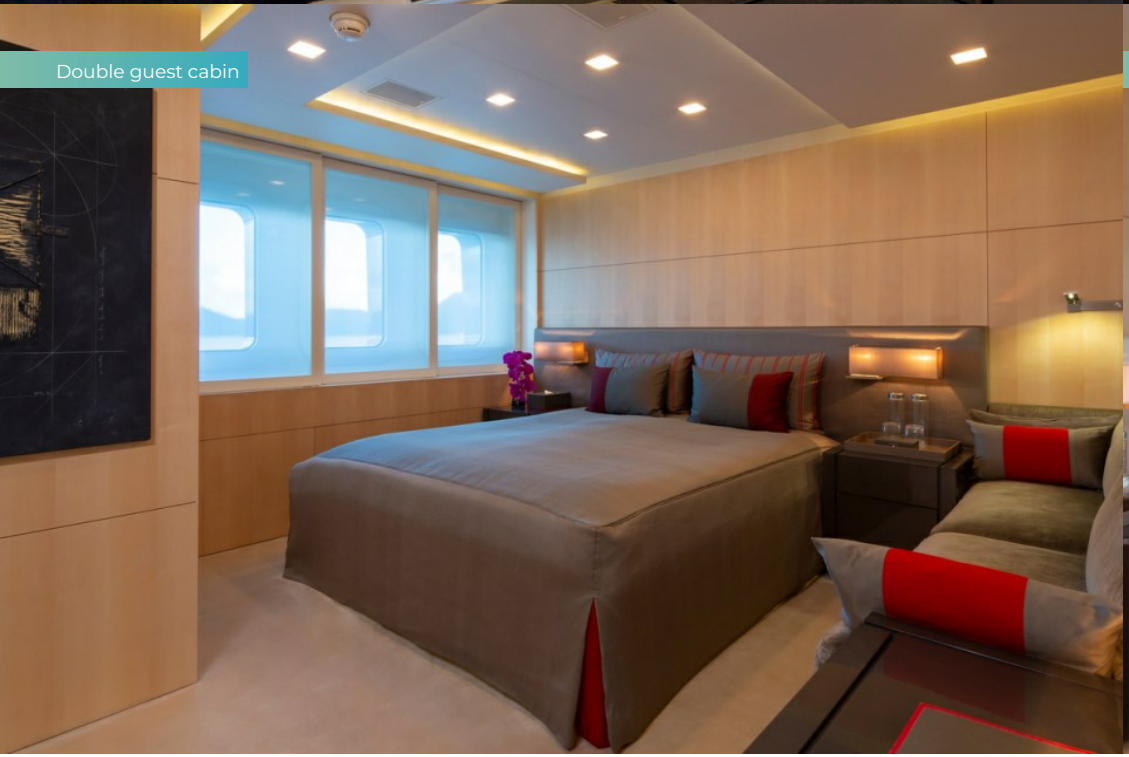

Double guest cabin

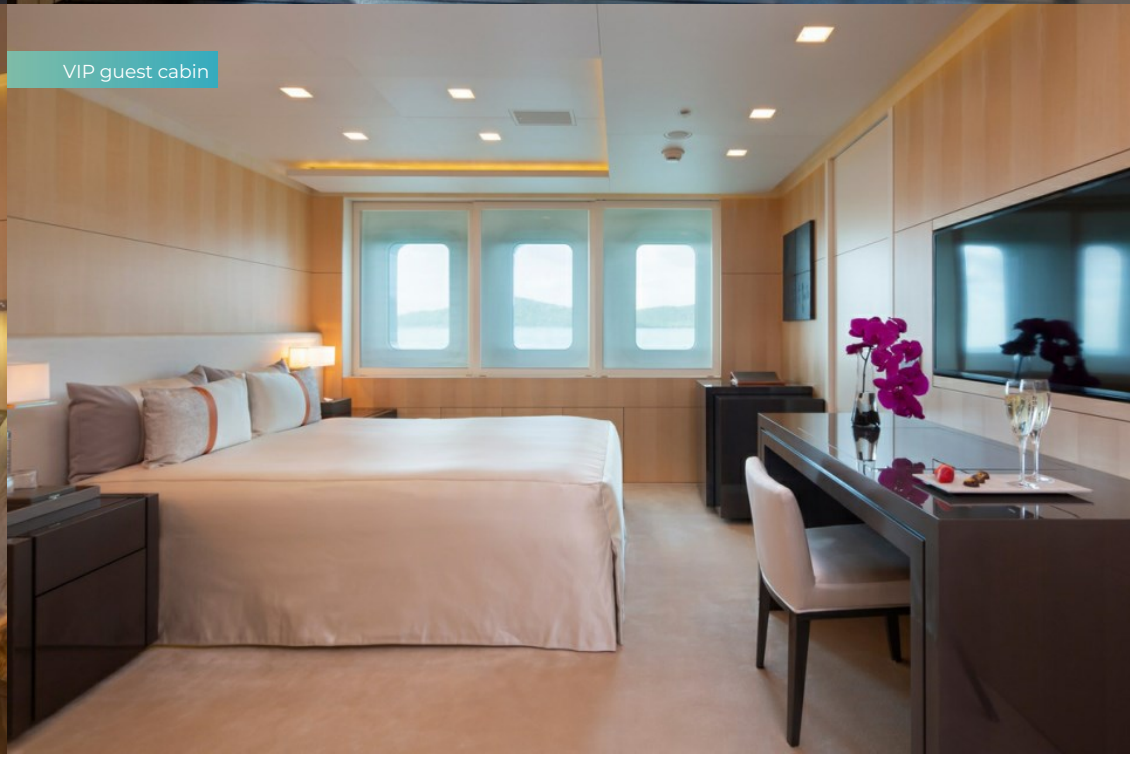

VIP guest cabin

**SIREN**


Double guest cabin


Double/twin guest cabin

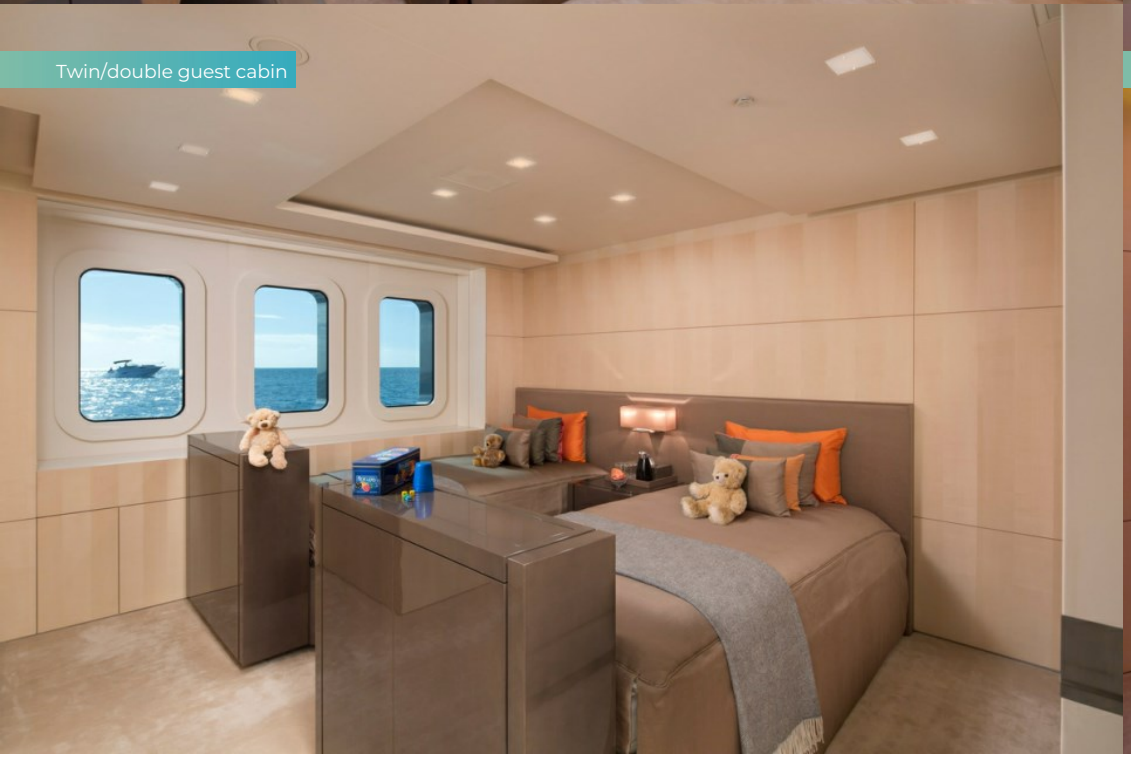
Twin/double guest cabin

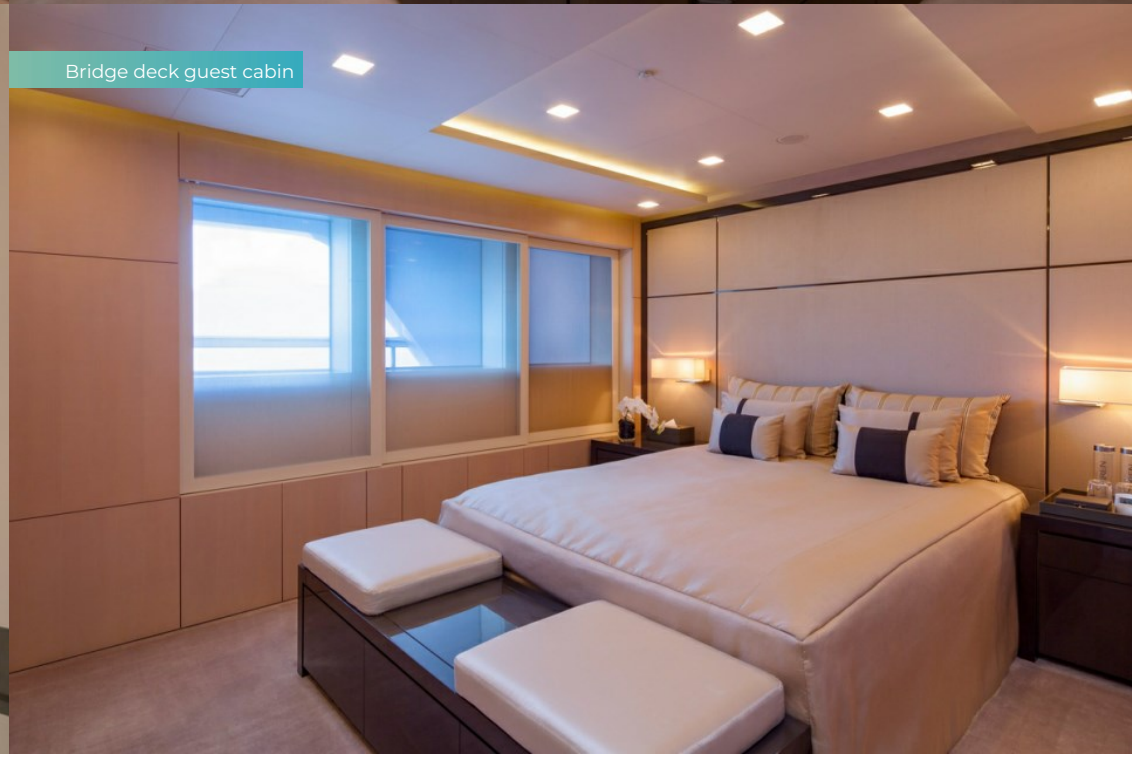
Bridge deck guest cabin

**SIREN**

Guest cabin shower room en suite



Guest cabin shower room en suite



Elevator



Sky lounge

**SIREN**

Bridge deck Cinema



Bridge deck dining



Sun deck



Sun deck crow's nest



## SIREN



Sun deck outdoor cinema



Gym/beach club



Spa treatments salon



Watersports

**SIREN**

Aquapark



Watersports




Watersports



Sunset

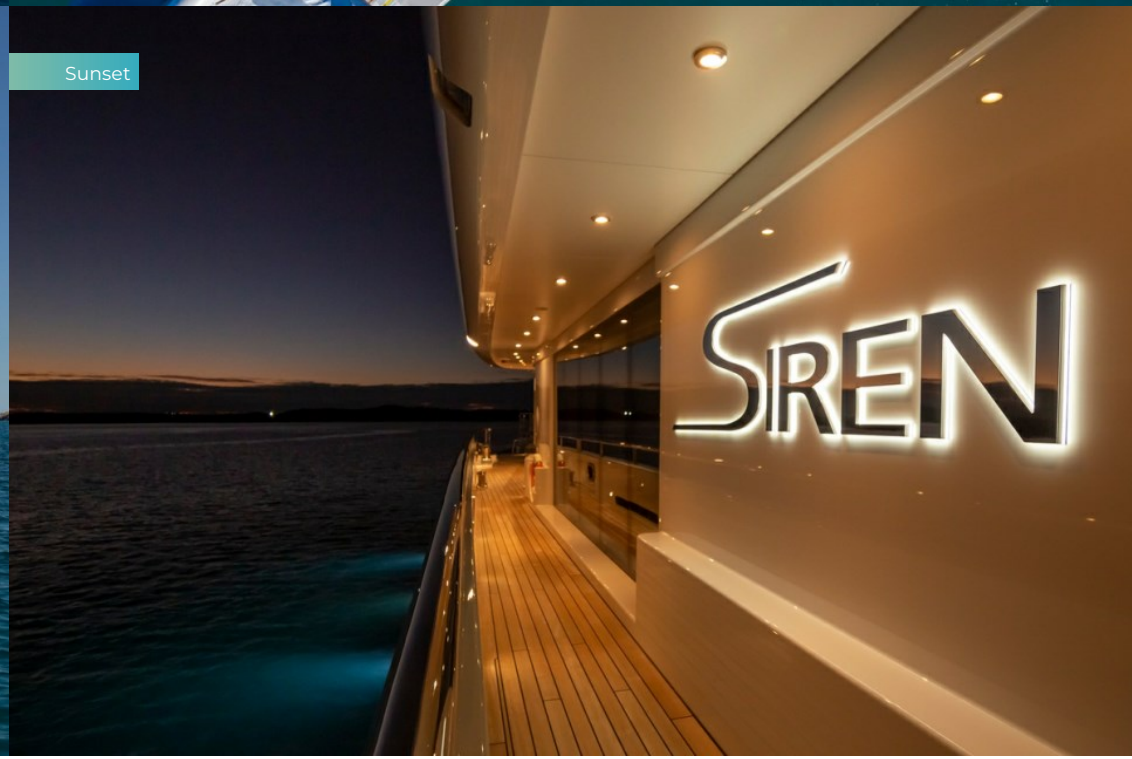

**SIREN**

Tender & toys



Bird's eye view

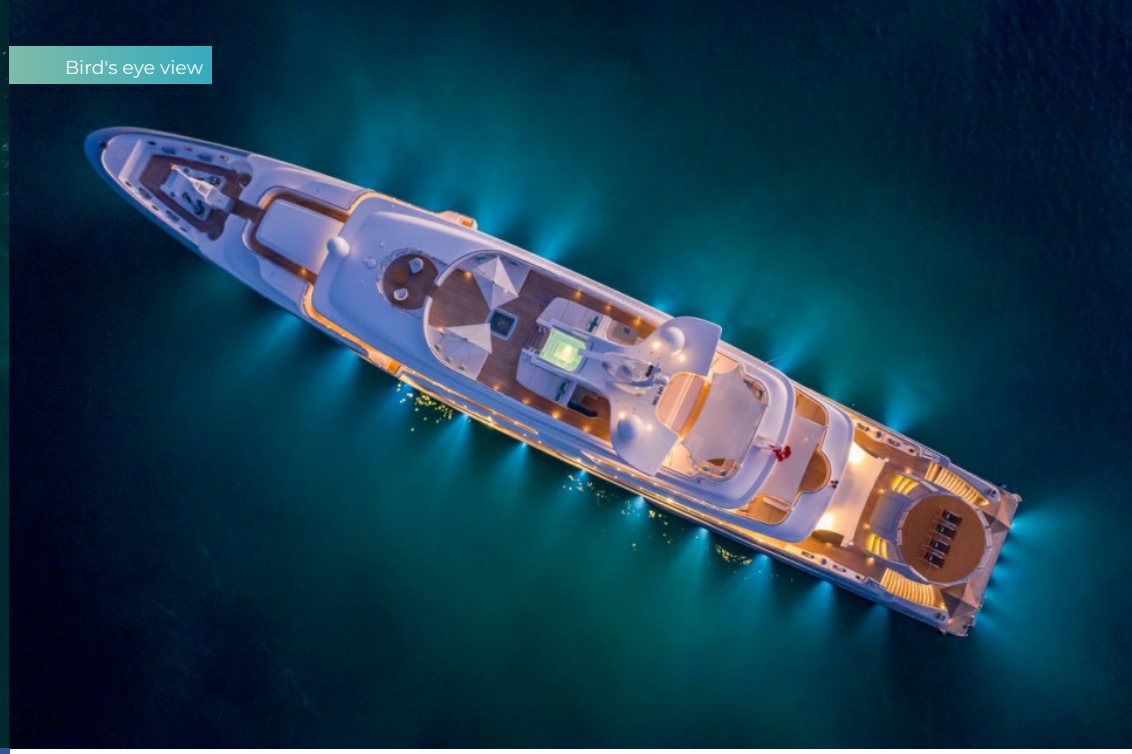

At anchor



# SPECIFICATION.

Length
**73,5m (241,1ft)**

Built
**2008 (refitted 2018), Nobiskrug, Germany**

Interior designer
**Newcruise**

Beam
**12,6m (41,3ft)**

Draft
**3,6m (11,8ft)**

Gross tonnage
**1.585**

Cruising speed
**13 knots**

Maximum speed
**17,1 knots**

Fuel consumption at cruising speed
**450 litres per hour**

Engines
**2 × 2.360hp MTU**

Generators
**3**

Guests
**12**

No. of guest cabins
**6 (5 × double, 1 × double/twin)**

Crew
**18**

**Note**
Not available for charter to US residents while in US waters.

[View yacht on website]

[Watch yacht video]







# TENDERS & TOYS

- 2 × Tenders
- 1 × Deck jacuzzi
- Pool
- 2 × Waverunners
- 2 × SeaBobs
- 1 × Flyboard
- 2 × eFoils
- 2 × Stand up paddleboards
- Pedal board
- Windsurfer
- Wakeboard
- Waterskis
- Anti-jellyfish pool
- Climbing wall
- Trampoline
- Aquapark
- Waterslide
- Inflatable tows
- Scuba diving equipment
- Snorkelling gear
- RYA training centre for jetskis & waverunners
- Golf

10m Royal jet drive tender with 2 x 260hp engines | 7.6m Ribeye Beachlander tender with 250hp outboard engine | 2 x Yamaha GP SVHO 1812cc waverunners | 2 x F5S SeaBobs | Zapata Flyboard | 2 x Fliteboard eFoils | 2 x Hobie stand up pedal boards | 2 x stand up paddle boards | Wakeboards | Waterskis & tows | Jungle Joe climbing frame with slide | 3m trampoline | 4m x 4m Aquaglide ocean pool (anti jelly fish) | Snorkeling gear | Fishing gear | Scuba diving equipment (rendezvous diving only) | Approved RYA training centre for personal watercraft

# FITNESS & WELLNESS

- Balance trainer
- Exercise balls
- Free weights
- Personal trainer
- Pilates reformer
- Rowing machine
- Suspension trainer
- Treadmill
- Upright stationary bike
- Yoga instructor
- Yoga mats
- Massage room
- On board masseuse

Technogym treadmill | Peloton exercise bike | Pilates IQ Reformer | exercise mats | Bosu | Swiss ball | wall mounted TRX exercise / stretching equipment (can also be set up on the swim platform) | assorted dumbbells ranging from 2kg-32kg (can be set up on the sun deck or helipad if required) | kettle bells - 4kg, 6kg, 8kg, 12kg & 20kg | medicine balls – 1kg, 2kg, 3kg, 4kg & 5kg | masseuse | Pilates instructor

# COMMUNICATION & ENTERTAINMENT

- Wi-Fi internet access
- Starlink
- Indoor cinema
- Outdoor cinema
- Speaker systems
- Disco set-up
- Karaoke

State-of-the-art audio-visual systems | TV streaming services for live & on demand TV | Karaoke | Starlink | Wi-Fi internet access

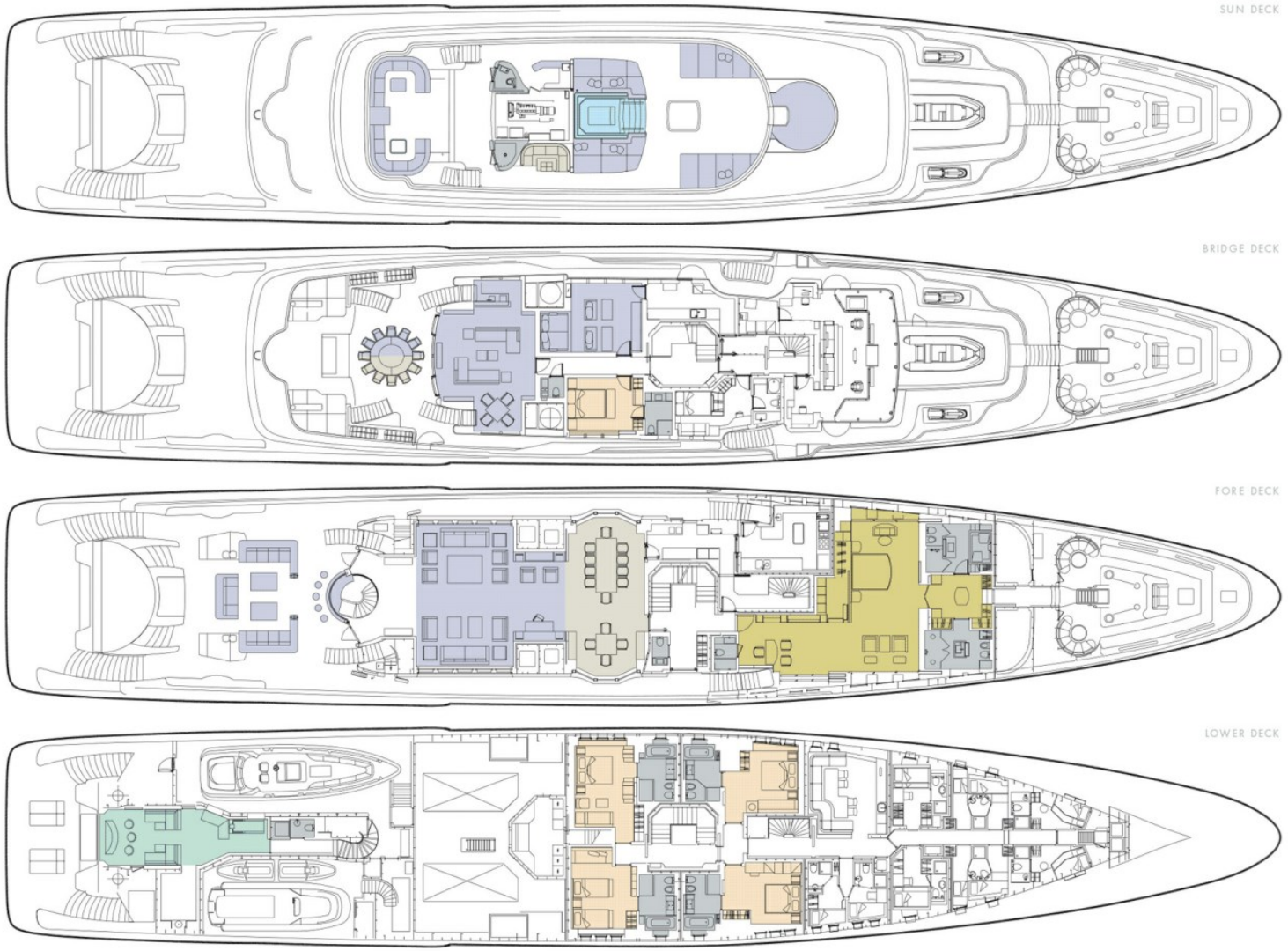
SUN DECK
BRIDGE DECK
FORE DECK
LOWER DECK
KEY
DINING
LOUNGES - EXTERIOR, INTERIOR, CINEMA
MASTER SUITE
GUEST ACCOMMODATION
JACUZZI
BATHROOMS
GYM/SPA AND BEACH CLUB

BURGESS

# WORLD CLASS. WORLD WIDE.


**London** +44 20 7766 4300
**Monaco** +377 97 97 81 21
**New York** +1 212 223 0410
**Miami** +1 305 672 0150
**Singapore** +65 9665 8990
**Beverly Hills** +1 310 424 5112
**Palma** +34 971 495 413
**Athens** +30 210 967 1661
**Dubai** +971 4 425 5874
**Phuket** +66 7623 9739
**Hong Kong** +852 6496 2094
**Tokyo** +81 46 738 8612
**Sydney** +61 499 945 557
**Mumbai** +91 98211 67253
**Brazil** 012345678901



Advertising of these vessel(s) in printed publications, on the internet or in any other medium is not permitted without prior written permission from Burgess. All particulars are given in good faith and are believed correct but they cannot be guaranteed.


Last updated: 17 novembro 2026