SPIRIT

OVERVIEW.

For an effortless charter that oozes laid-back ocean style, look no further than SPIRIT. Part of the acclaimed Amels Limited Edition range, this proven worldwide explorer boasts exceptional performance and one of the most extensive collections of watertoys in this size range – making her a compelling option for your next charter.

SPIRIT has enjoyed two recent refits, with the most recent completed in 2025. Her award-winning interiors connect guests seamlessly to the surrounding seascape, with sunlight streaming through large picture windows into bright, airy living spaces. Calming hues are lifted with subtle pops of colour, while tactile materials and delicate patterns echo the essence of the ocean.

An array of exterior social spaces is spread across SPIRIT's three decks. On the main deck aft, relaxed seating invites casual gatherings, while the upper deck aft offers dining for up to 10 guests with optional shading. The sun deck, however, is the true heart of life on board – a versatile space for everything from lounging around the jacuzzi to long, leisurely lunches prepared at the Teppanyaki grill.

Inside, SPIRIT's main deck features generous sofas and a formal dining area for up to 10 guests. An additional upper deck lounge includes a sit-up bar and soft seating, and can easily transform into a cinema room, complete with an 85-inch plasma screen TV.

Ideal for families, SPIRIT accommodates up to 12 guests across six well-appointed cabins. The full-beam master suite is particularly generous, featuring an emperor-sized bed, lounge and office area, en suite bathroom, and dressing room. Just aft of the master is a dedicated massage room which can be converted into a double cabin via a discreet Murphy bed. Four further cabins are located on the lower deck, comprising three doubles and one twin.

What truly sets SPIRIT apart is her impressive selection of watertoys. High-energy thrills are covered with jetskis, SeaBobs, and towables, while kayaks, paddleboards, and BBQ beach set-ups cater to a more relaxed pace. Certified divers and keen anglers will also find excellent equipment on board, supported by SPIRIT's 12m chase boat, FREE SPIRIT, which is purpose-built with dive benches, fishing outriggers and chairs to advance every adventure.

However you choose to explore the captivating waters of the Mediterranean and Caribbean, SPIRIT and her highly experienced crew promise an unforgettable charter experience.

Key features

2020 award-winning refit, bringing neutral toned interior with bright, colourful touches

Part of the acclaimed Amels Limited Addition range

Master suite with emperor bed, lounge, office area, en suite and dressing room

Dedicated treatment room with on board masseuse and hammam

Large sun deck with full Teppanyaki grill, granite bar, jacuzzi and gym equipment

Extensive list of toys including SeaBobs, waverunners, inflatable waterslide and trampoline

SPIRIT

Aerial view

12m (40') Safeboat chase boat - 'THE BEAST'

Sun deck jacuzzi

Sun deck

Sun deck dining area

Sun deck seating area

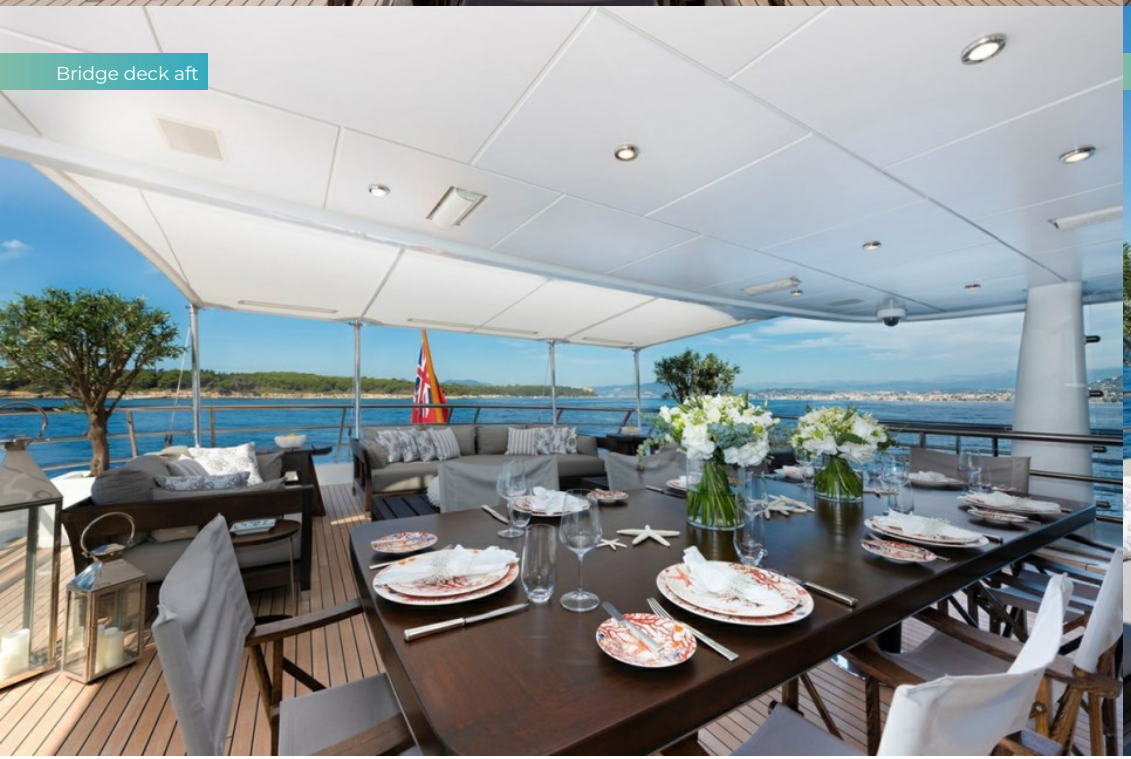

Bridge deck aft

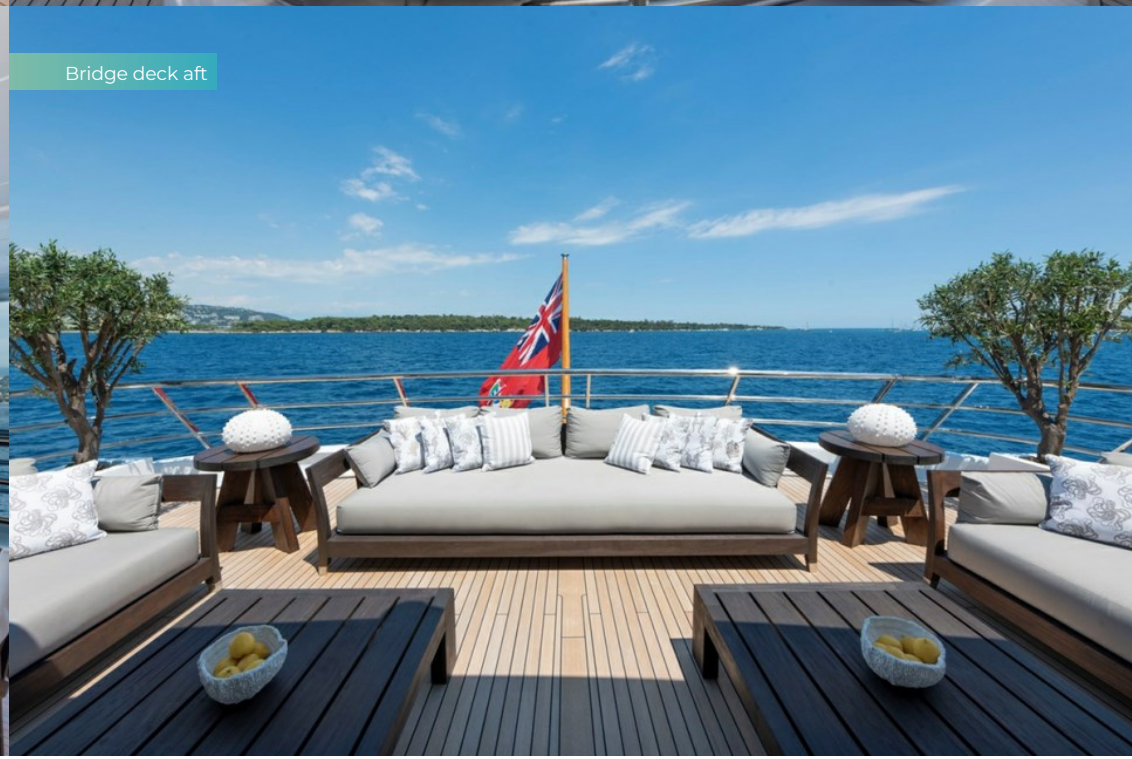

Bridge deck aft

Bridge deck aft

Foredeck

Foredeck

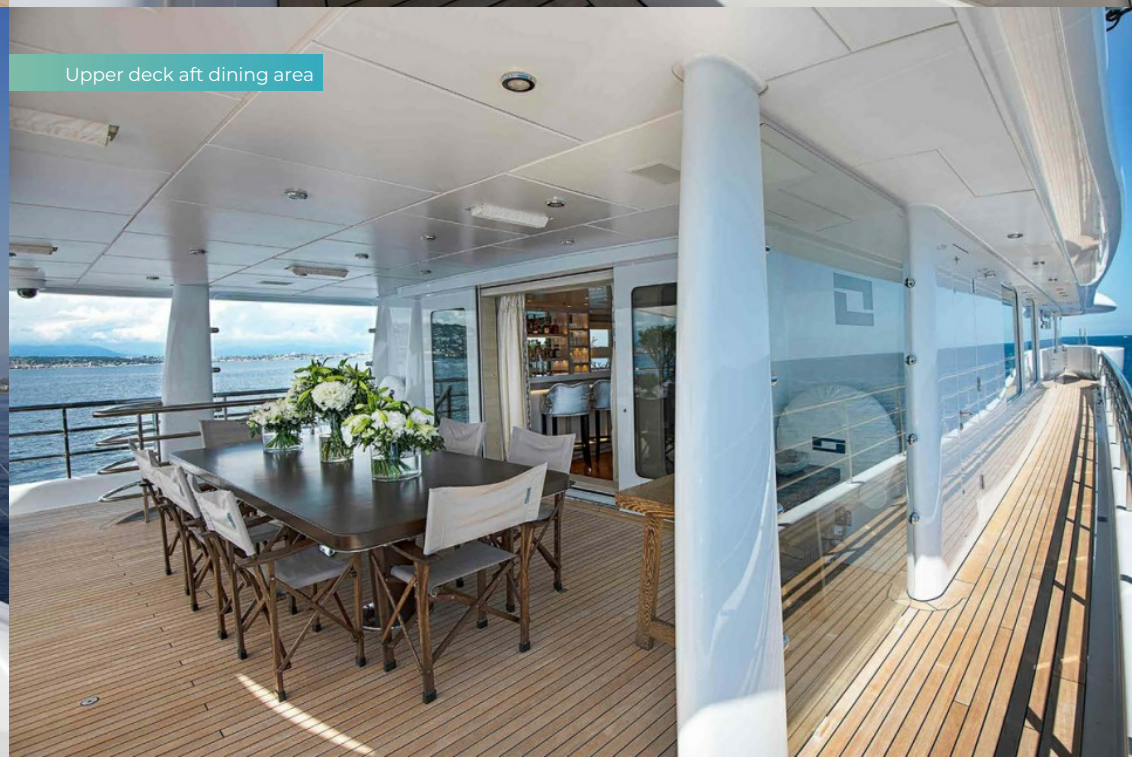

Upper deck aft dining area

SPIRIT

Upper deck aft dining area

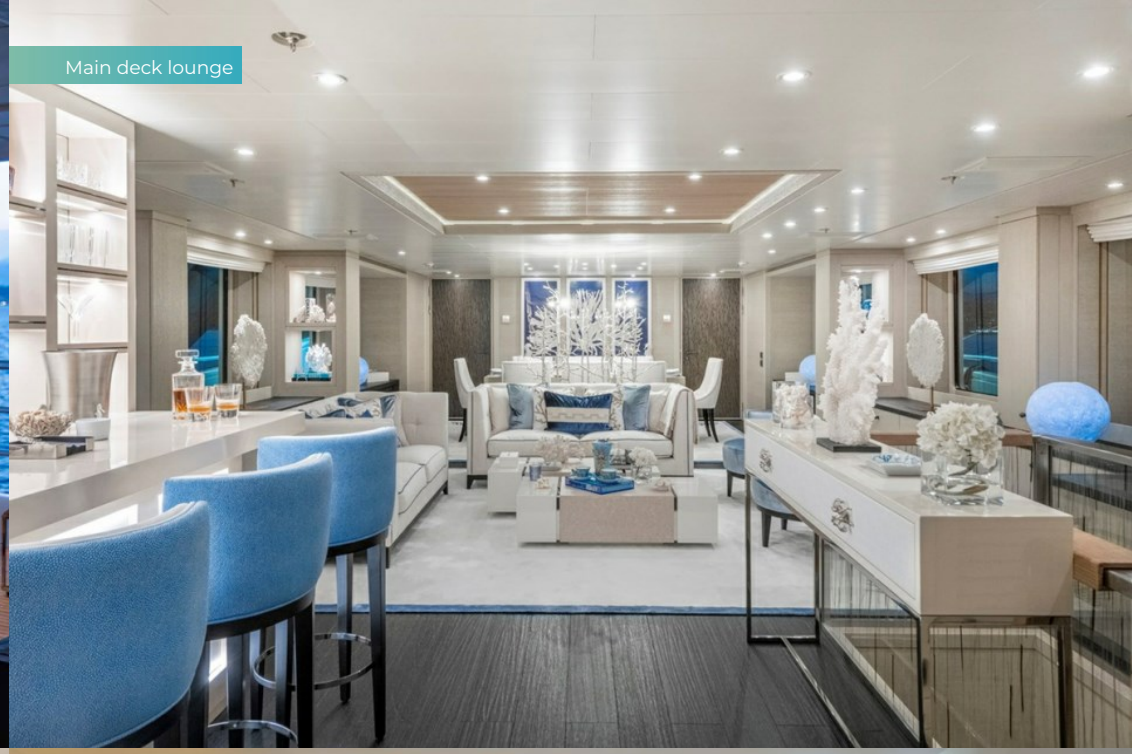

Main deck lounge

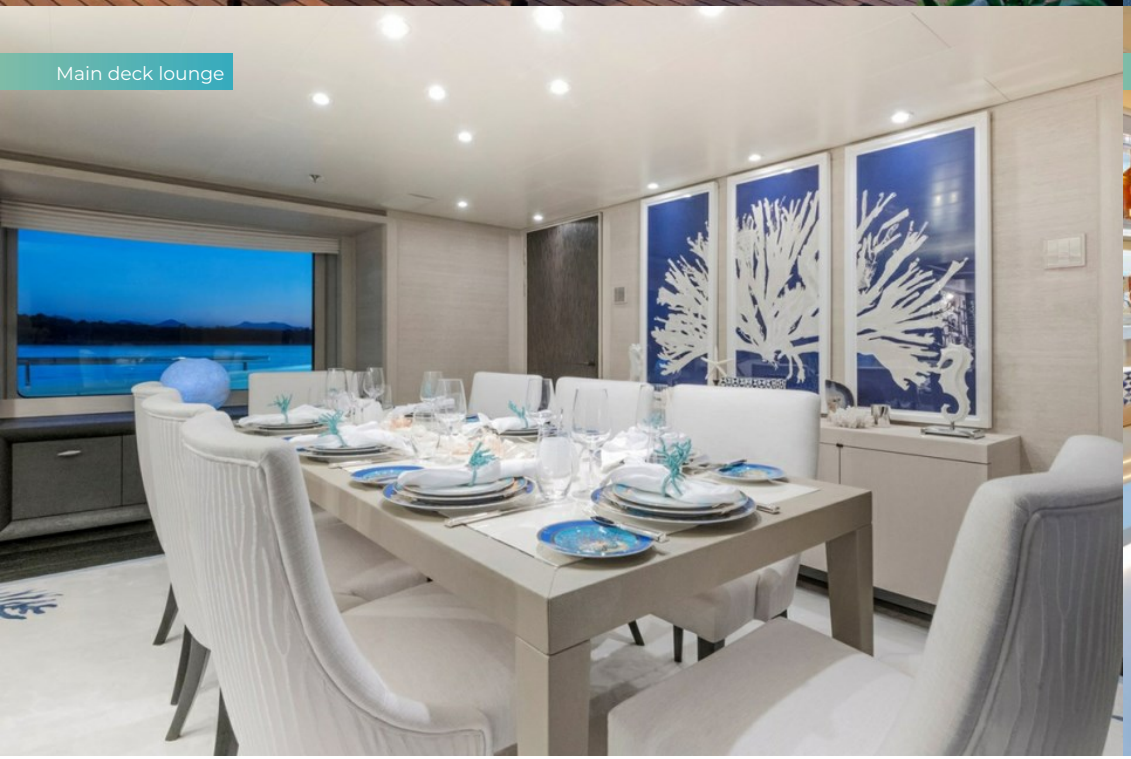

Main deck lounge

Sky lounge

Sky lounge

Master cabin

Master bathroom en suite

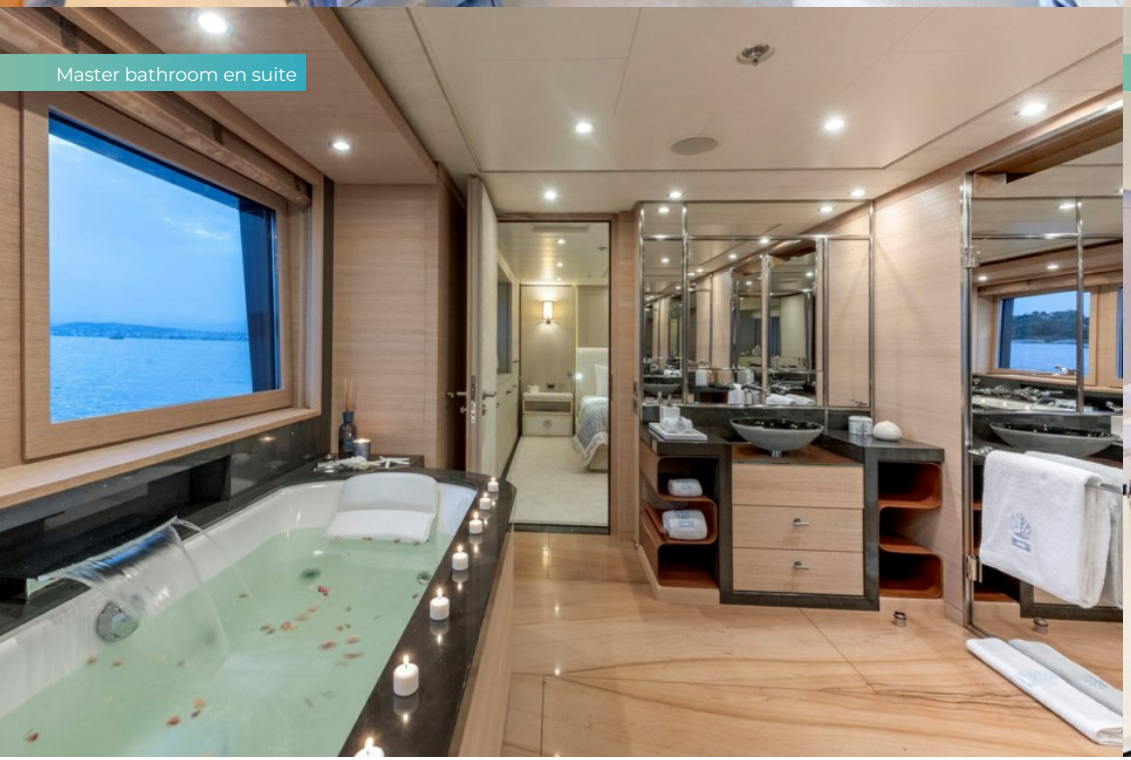

Master office

Master walk-in wardrobe

Double cabin

Double bathroom en suite

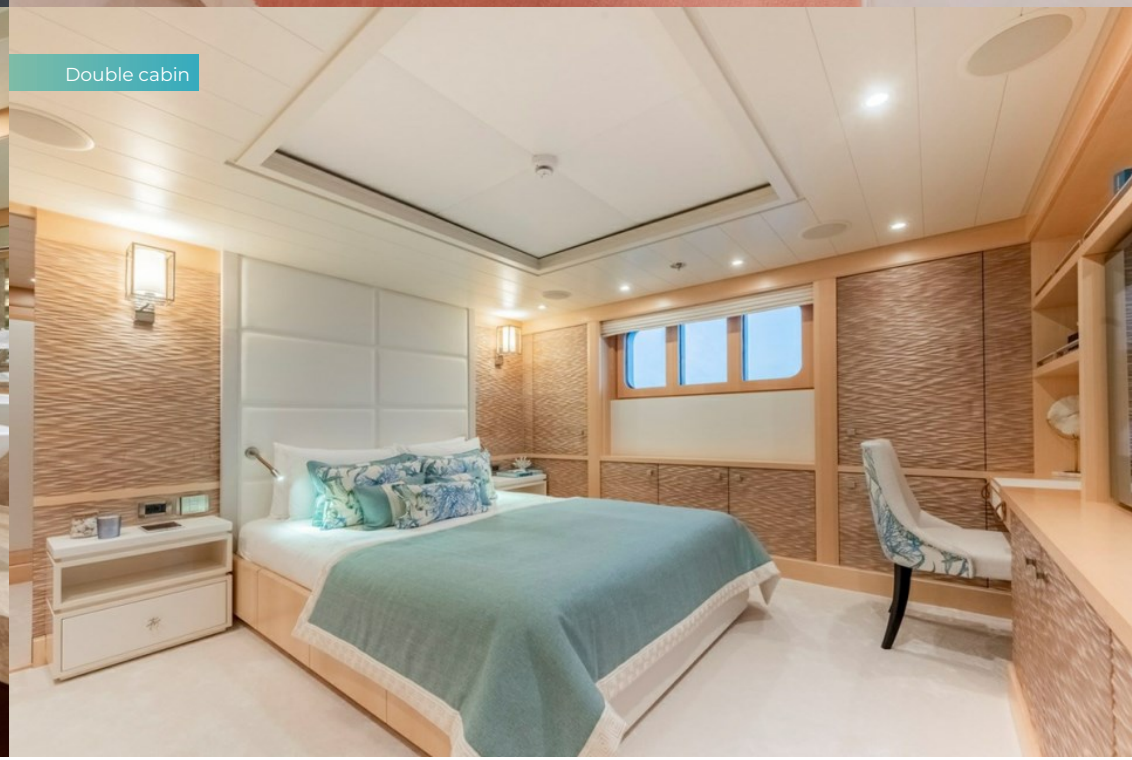

Double cabin

Double cabin

Twin cabin

Massage room

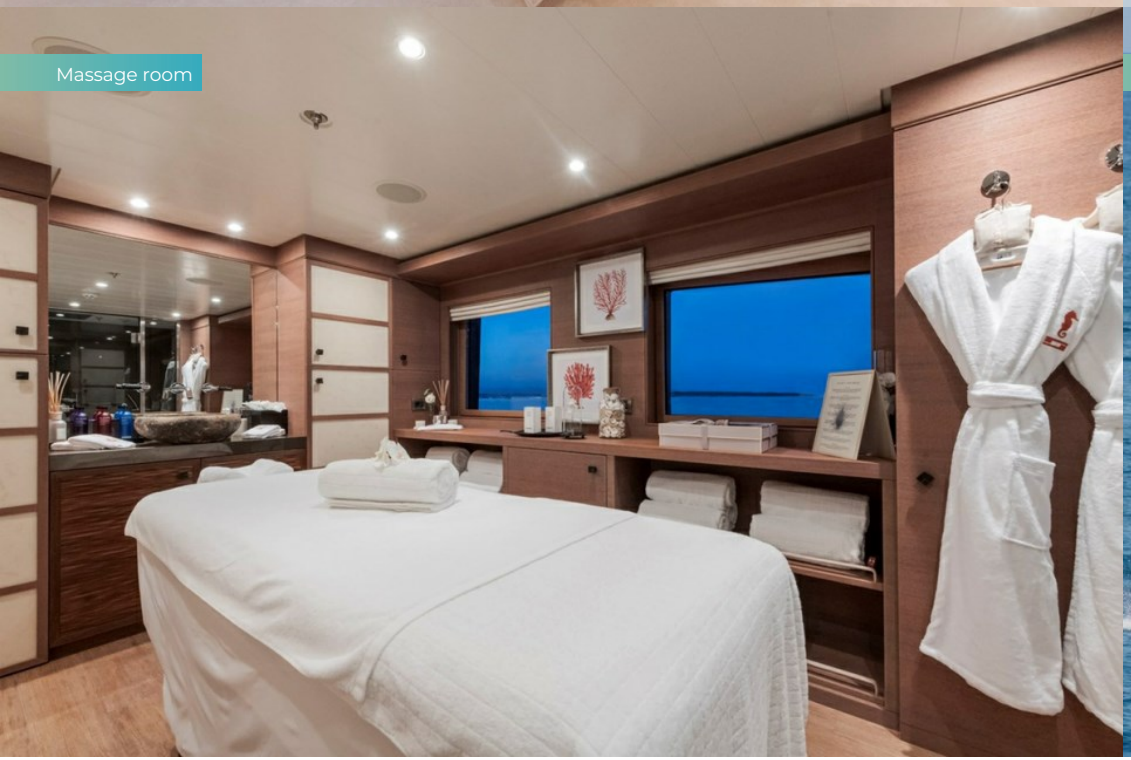

Towing

Waverunners

Waterskiing

Aerial view

SPIRIT

SPECIFICATION.

Length
54.3m (178.1ft)

Built
2011 (refitted 2025), Amels, The Netherlands

Interior designer
Dôme Project Interiors

Beam
9.5m (31.2ft)

Draft
3.4m (11.2ft)

Gross tonnage
656

Cruising speed
13 knots

Maximum speed
15.5 knots

Fuel consumption at cruising speed
440 litres per hour

Guests
12

No. of guest cabins
6 (4 × double, 1 × double/twin, 1 × twin, 1 × additional berth)

Crew
14

View yacht on website

Watch yacht video

TENDERS & TOYS

- 1 × Towed tender
- 2 × Tenders
- 1 × Deck jacuzzi
- 2 × Waverunners
- 3 × SeaBobs
- 2 × eFoils
- 1 × Jetsurf
- 2 × Kayaks
- 2 × Stand up paddleboards
- Waterskis
- Trampoline
- Waterslide
- Inflatable tows
- Scuba diving equipment
- Snorkelling gear
- Fishing gear
- RYA training centre for jetskis & waverunners

12m CHASEBOAT! Safeboat tender FREE SPIRIT | 6.2m Ribeye sports tender with 200hp outboard engines | 2020 Williams RIB tender | 2 x Yamaha VXR HP waverunners | 3 x F5s SeaBobs | 2 x Flite e-foils | Awake e-surfboard | 2 x Paddleboards | 2 x Kayaks 2 x man | Waterskis | Freestyle Cruiser waterslide (7m) | Large inflatable SeaWater trampoline | Fishing equipment 6 x rods and reels with various tackle | Diving equipment 2 x dive compressors, 10 x 12 litre steel dive tanks, 8 x octopus/regulators (for rendezvous diving only, users must be qualified) | Beach set up with BBQ and beach volleyball | PlayStation 5

FITNESS & WELLNESS

- Cross trainer
- Exercise balls
- Free weights
- Upright stationary bike
- Yoga instructor
- Yoga mats
- Massage room
- On board masseuse

Technogym elliptical | Peloton bike | Set of free weights | Exercise ball | 6 x Yoga mats

COMMUNICATION & ENTERTAINMENT

- Satcom & cellular communications facilities
- Wi-Fi internet access
- Starlink
- Speaker systems
- Video games

Starlink | WiFi throughout | iPad driven AV/TV system | Touch screen controls for all room functions including entertainment, lighting, temperature, blinds and shades

PROFILE STARBOARD
AMELS

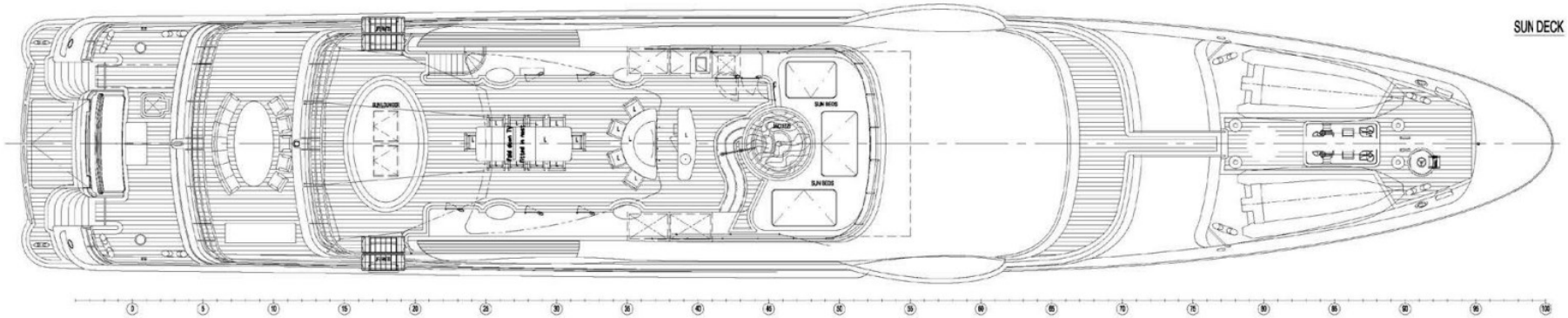
SUN DECK

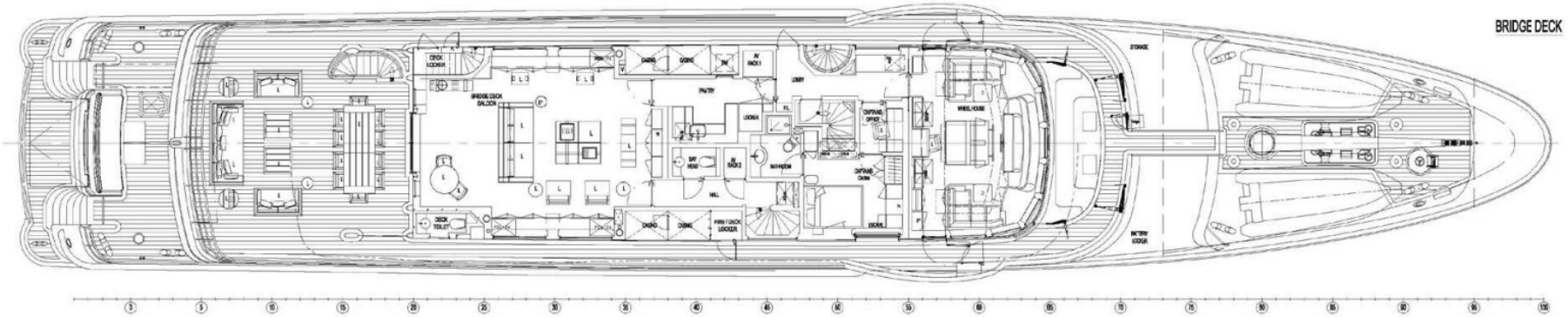
BRIDGE DECK

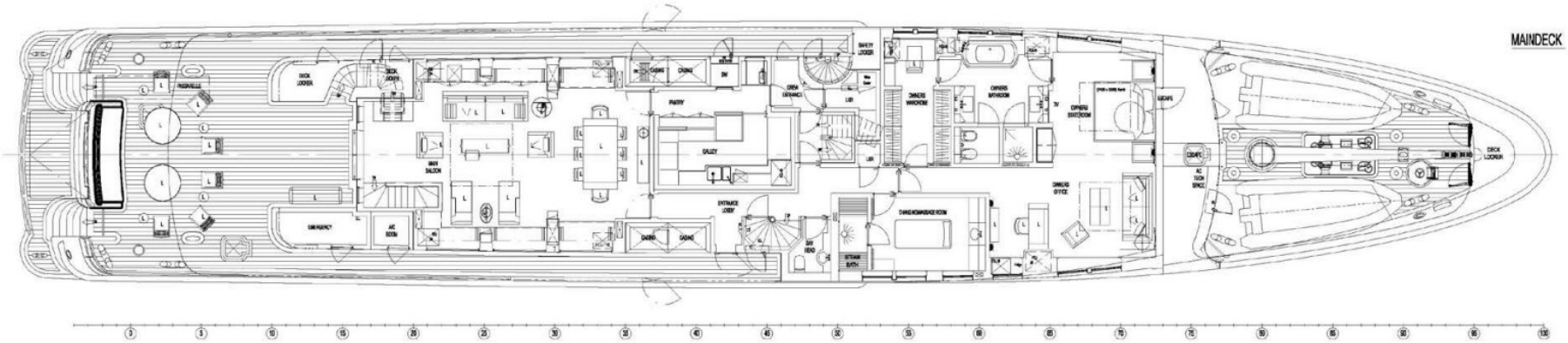
MAINDECK

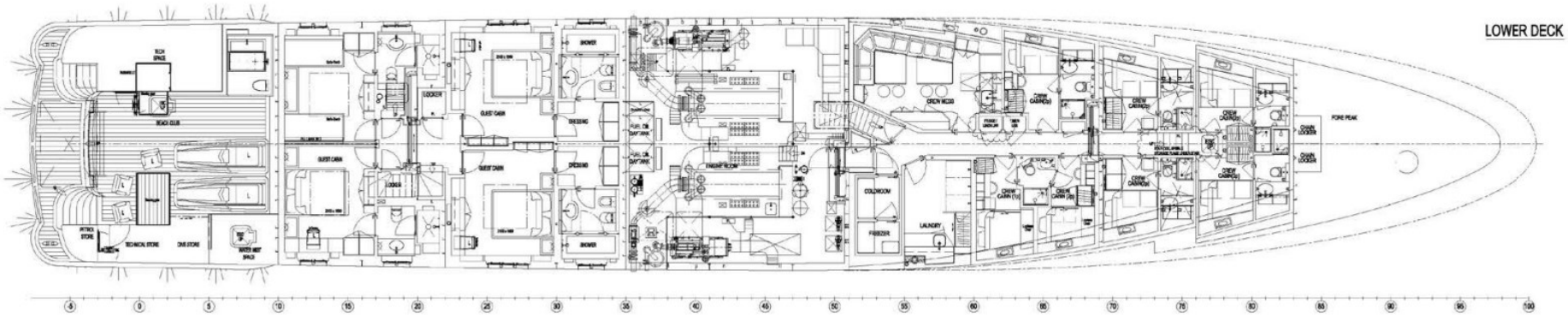
LOWER DECK

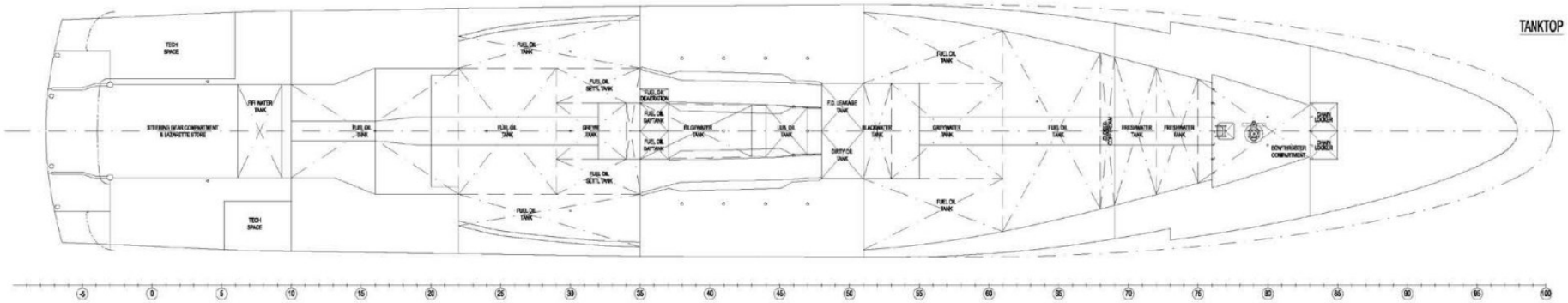
TANKTOP

BURGESS

WORLD CLASS. WORLD WIDE.

London	**Monaco**	**New York**	**Miami**	**Singapore**	**Beverly Hills**	**Palma**	**Athens**
+44 20 7766 4300	+377 97 97 81 21	+1 212 223 0410	+1 305 672 0150	+65 9665 8990	+1 310 424 5112	+34 971 495 413	+30 210 967 1661

Dubai	**Phuket**	**Hong Kong**	**Tokyo**	**Sydney**	**Mumbai**	**Brazil**
+971 4 425 5874	+66 7623 9739	+852 6496 2094	+81 46 738 8612	+61 499 945 557	+91 98211 67253	012345678901

Advertising of these vessel(s) in printed publications, on the internet or in any other medium is not permitted without prior written permission from Burgess. All particulars are given in good faith and are believed correct but they cannot be guaranteed.

Last updated: 16 October 2026