STARBURST IV

APERÇU.

A spectacular and powerful combination of engineering expertise and ground-breaking design, STARBURST IV is a close collaboration between CRN shipyard, Zuccon International Project and Winch Design. Commissioned by an experienced superyacht owner, the vessel was delivered in April 2017 and was refitted in 2026, including painting the hull a striking grey.

Winch Design was appointed to create the exterior guest areas, livery, interior decoration and owner's supply, resulting in excess of over 1,000sq metres of design elements being created across all decks. The design vision of STARBURST IV demonstrates an optimised balance between interior and exterior spaces, with impressive volume and a free flowing layout for a relaxed indoor-outdoor living environment.

STARBURST IV boasts a stunning beach club, complete with espresso bar, that is dappled with natural light through the pool above. The contents of a huge toy locker range from waverunners, SeaBobs and all manner of tows, to flyboards, wakeboards and an inflatable aquapark including a 13m sun-deck-to-sea slide.

The huge swim platform is even big enough for sea level dining, which gives you a second open-air option to the sun deck dining table.

For landmark occasions, there's an enchanting circular formal dining room with retractable glass doors seamlessly merging indoor and outdoor spaces. Once dinner has finished, the foredeck is equipped with a DJ station featuring nightclub lighting and sound systems.

STARBURST IV prioritizes wellness with a fully equipped upper deck gym and a main deck beauty salon and massage suite, complete with a fold-down balcony for indulgent sea-side treatments. Designed for inclusivity, she offers wheelchair-friendly accessibility, with an elevator servicing lower to owner's decks and step-free access throughout, ensuring a memorable experience for all guests.

Enquire today to experience the brilliance of STARBURST IV first hand.

Principales caractéristiques

Large main deck swimming pool and sun deck jacuzzi

Indoor and outdoor cinemas

Sprawling 400sqm private owner's deck

VIP suite opening out to a private deck

Massage room with hair salon and fold-out balcony for treatments above the waves

Fully equipped gym on the upper deck with floor to ceiling windows

Large beach club with bar

Elevator servicing all decks except the sun deck

STARBURST IV

Bridge deck forward

Entertaining on the forward deck

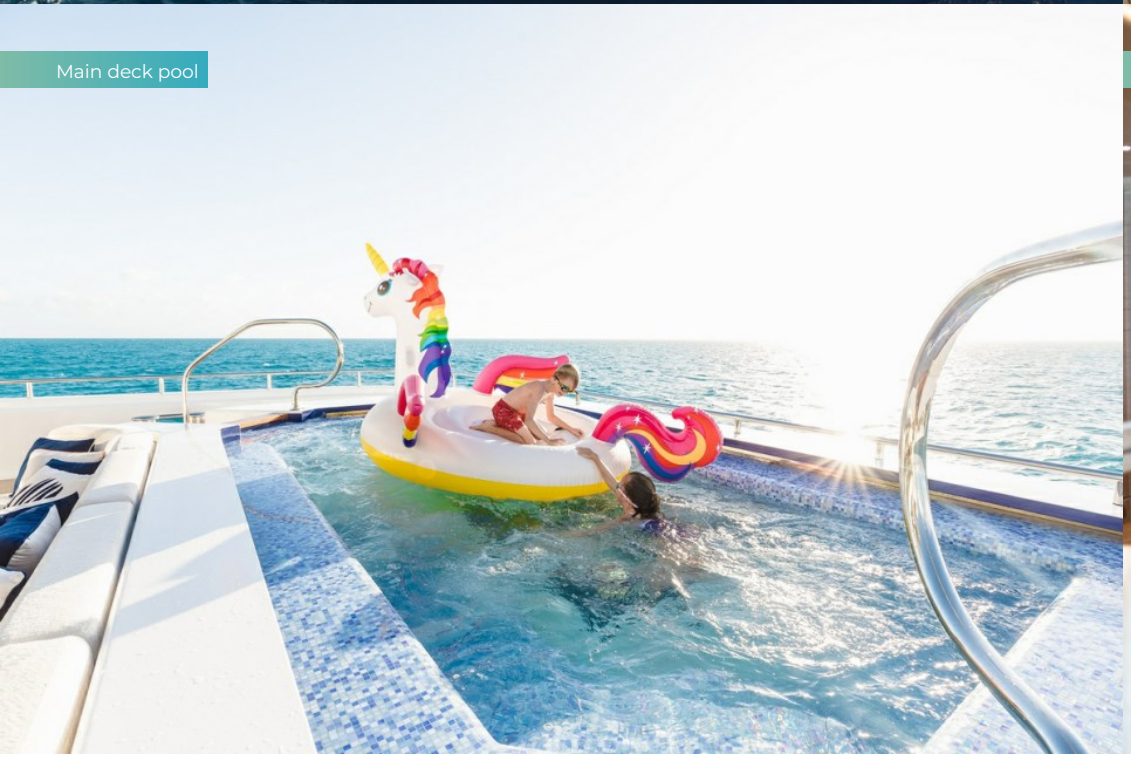

Main deck pool

Main deck lounge

STARBURST IV

Main deck lounge

Sky lounge dining

Upper aft deck

Owner's deck aft with cinema display

STARBURST IV

Owner's deck master cabin

Owner's deck master cabin

Master bathroom en suite

Media room

STARBURST IV

Bridge deck VIP cabin

VIP bathroom en suite

Twin cabin

Double cabin

STARBURST IV

Sun deck dining

Sun deck jacuzzi

Sun deck bar

Sky lounge

STARBURST IV

Beach club

Beauty salon

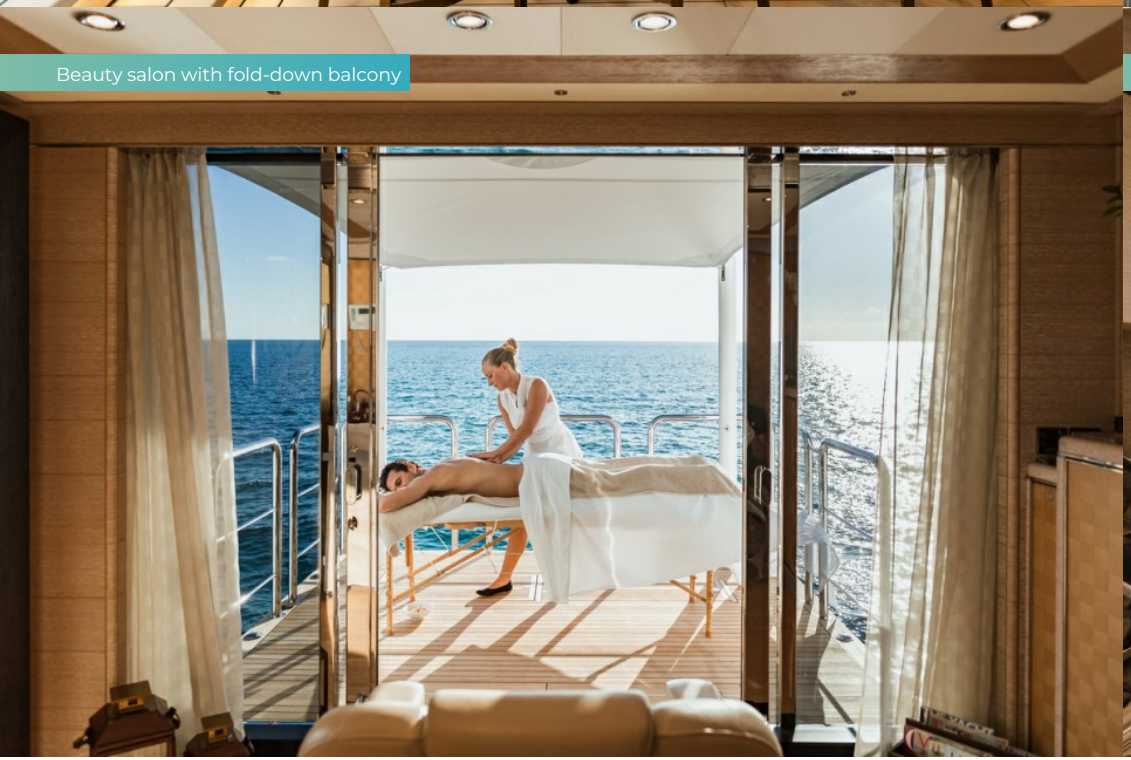

Beauty salon with fold-down balcony

Gym

STARBURST IV

Lounging on the swim platform

Lifestyle

Impressive selection of watertoys

Beach set up

STARBURST IV

Watertoys

Watertoys

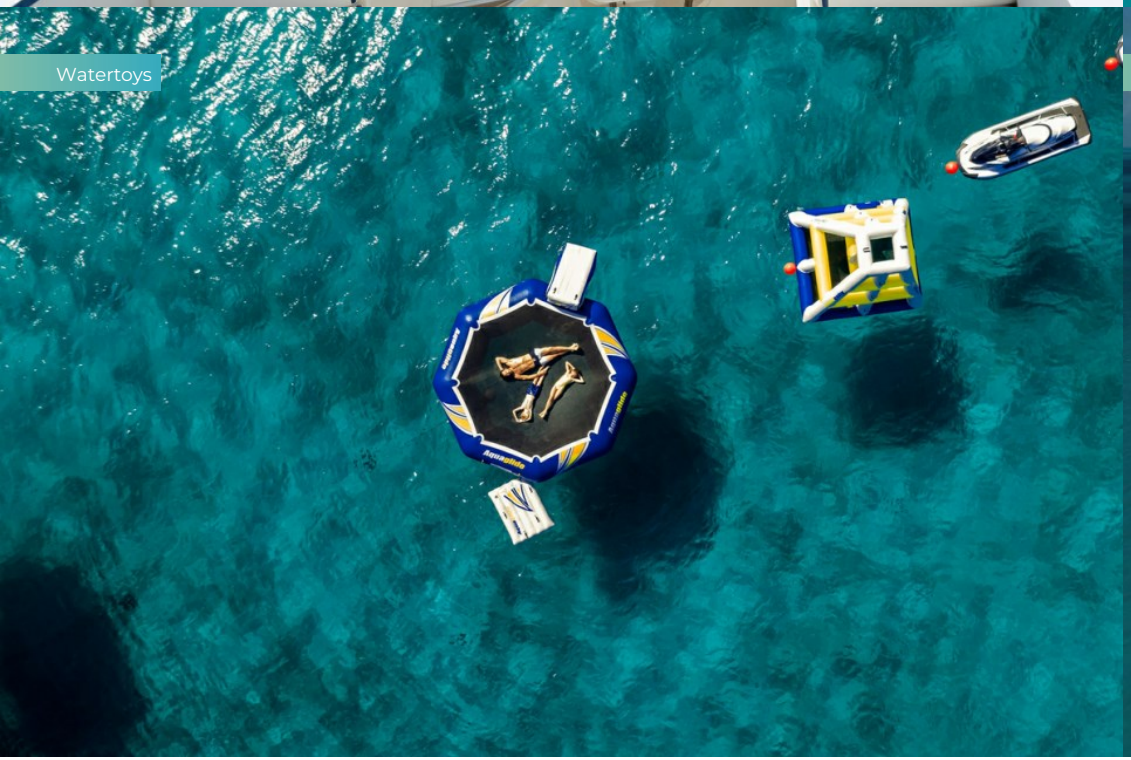

At anchor

STARBURST IV

SPECIFICATIONS.

Longueur
74m

Chantier
2017 (refitted 2026), CRN Ancona, Italy

Designer d'intérieur
Winch Design

Largeur
13,5m

Tirant d'eau
4m

Tonnage brut
2 218

Vitesse de croisière
13 knots

Vitesse maximale
16 knots

Consommation de carburant en vitesse de croisière
500 litres par heure

Invités
12

Nb de cabines invités
8 (6 × double, 2 × double/twin)

Équipage
22

Note
Not available for charter to US residents while in US waters.

Voir le yacht sur le site

ANNEXES & JEUX NAUTIQUES

- 1 × Towed tender
- 2 × Tenders
- 2 × Sailing dinghies
- 1 × Deck jacuzzi
- Pool
- 3 × Waverunners
- 2 × SeaBobs
- 1 × Flyboard
- 1 × JetLev
- 2 × eFoils
- 1 × Jetsurf
- 4 × Stand up paddleboards
- Wakeboard
- Wakesurf
- Wakeskate
- Kite surfing equipment
- Waterskis
- Anti-jellyfish pool
- Trampoline
- Aquapark
- Inflatable platform
- Waterslide
- Inflatable tows
- Scuba diving equipment
- Snorkelling gear
- Fishing gear
- Air drone
- RYA training centre for jetskis & waverunners

13.10m Wajer 44HT | 9.05m (29.7ft) T9 TechnoHull custom build tender with 2 x 225hp engines | 6.10m (20ft) Custom made GS20 Super Air Nautique GS20 | 2 x Mini Catamaran Guppy | 2 x SeaDoo GTX Limited 300 jet skis (2020 model) | 1 x SeaDoo GTX 230 (for Fly | Boots jet pack pro) | 1 x Flyboard/Hoverboard Pro series | 2 x Seabob F9S Porsche Design | 1 x Awake Ravic S E-surf | 1 x Flite Board Pro | 1 x Flite Board Air | 4 x Jobe stand up paddleboard | Assorted wake surf boards 4'3"- 5'6" | 2 x Jobe water skis | 1 x Jobe single ski | 1 x Jobe Elite wake combo | 1 x Jobe Maddox wakeboard | 1 x Jobe Vanity wakeboard | 1 x Kite Surfing Set (12m & 14m kites) | 1 x Aquaglide trampoline | 1 x FunAir SuperPool Aqua Park (renderings available upon request) | 8 x SCUBA diving sets (rendez-vous diving only) | Snorkelling equipment | Assorted fishing equipment | Assorted towables | Anti-jellyfish sea pool | Inflatable stern set up, floating dock including jet ski & Seabob docks | 1 x The "big" slide (19m, from the sun deck to the sea) | Approved RYA training centre

REMISE EN FORME & BIEN-ETRE

- Abdominal roller
- Boxing equipment
- Exercise balls
- Free weights
- Jump ropes
- Kinesis machine
- Multi gym
- Resistance bands
- Resistance trainer
- Training bench
- Treadmill
- Upright stationary bike
- Yoga mats
- Beauty salon
- Hair salon
- Massage room
- On board masseuse

1 x Peloton bike | 1 x Mira Fit workout bench | 1 x Woodway 4Run treadmill (2m between track and ceiling) | 1 x Kinesis Vision | 1 x TechnoGym elliptical machine | 1 x step board, Boxing gloves & pads | 1 x TechnoGym Unica Multi Gym | TRX exercise mats | Resistance bands | Soft balls | Skipping rope | Exercise bands | Exercise balls (small, medium and large) | Yoga blocks | Yoga straps | Ankle weights | Ab roller | Technogym free weights (dumbbells - up to 20kg) | Medicine balls (2kg, 4kg, 6kg, 8kg, 10kg)

COMMUNICATION ET DIVERTISSEMENT

- Satcom & cellular communications facilities
- Wi-Fi internet access
- Starlink
- Satellite television
- Indoor cinema
- Outdoor cinema
- Speaker systems
- Disco set-up
- Video games
- Karaoke

Satellite television (Sky Italia or Sky UK dependent on the location) | Outdoor cinema (Panasonic PT-DZ13KE+ Stewart Screen) | Indoor cinema (Sony VPLVW520 + Stewart Screen) | Netflix, Amazon Prime | Playstation | Airplay throughout interior and exterior areas | Kaleidescape movie system | Karaoke | DJ equipment (disco/DJ set can be set up on the foredeck | Aft deck | Owner deck aft | Sun deck and beach club) | Board games for adults & children, Satcom VSat: Sailor 900 4G: Pepwave GSM cards, wi-fi internet access (max download/upload speed MIR 6144/MIR 2048), committed speed CIR 1024/1024, Starlink available on board

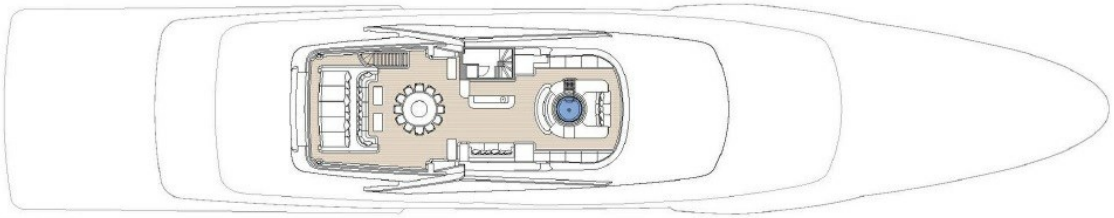

SUN DECK

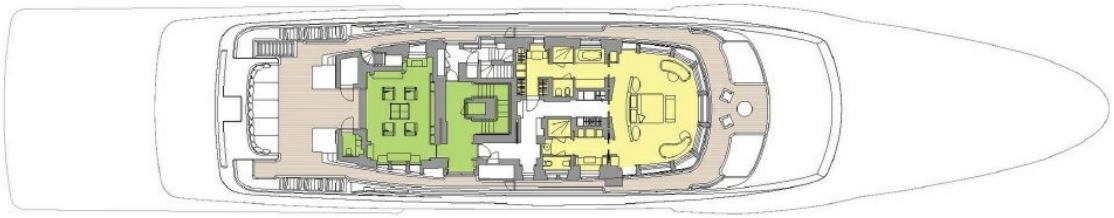

OWNER'S DECK

UPPER DECK

GUEST AREAS | MASTER SUITE | VIP SUITE | SHIP'S OFFICE | GYM | JACUZZI

MAIN DECK

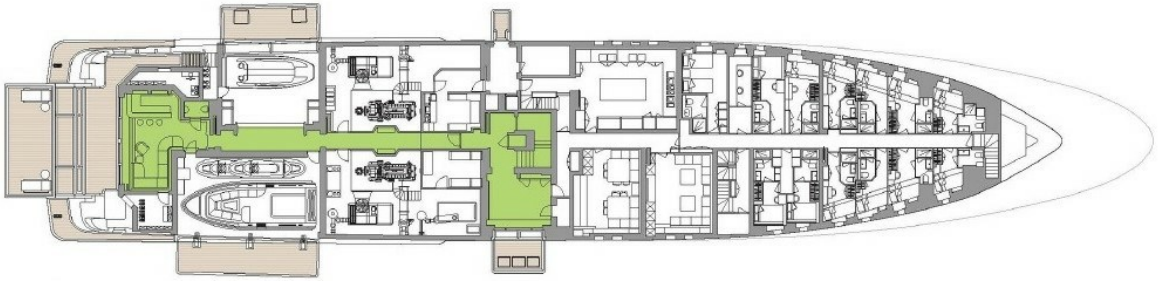

LOWER DECK

GUEST AREAS GUEST CABINS SPA POOL

BURGESS

WORLD CLASS. WORLD WIDE.

London	Monaco	New York	Miami	Singapore	Beverly Hills	Palma	Athens
+44 20 7766 4300	+377 97 97 81 21	+1 212 223 0410	+1 305 672 0150	+65 9665 8990	+1 310 424 5112	+34 971 495 413	+30 210 967 1661

Dubai	Phuket	Hong Kong	Tokyo	Sydney	Mumbai	Brazil
+971 4 425 5874	+66 7623 9739	+852 6496 2094	+81 46 738 8612	+61 499 945 557	+91 98211 67253	012345678901

La publicité de ce(s) navire(s) dans des publications imprimées, sur Internet ou sur tout autre support n'est pas autorisée sans l'autorisation écrite préalable de Burgess.
Toutes les informations sont données de bonne foi et sont considérées comme exactes, mais elles ne peuvent être garanties.

Dernière mise à jour : 21 octobre 2026