STARBURST IV



OVERVIEW.

A spectacular and powerful combination of engineering expertise and ground-breaking design, STARBURST IV is a close collaboration between CRN shipyard, Zuccon International Project and Winch Design. Commissioned by an experienced superyacht owner, the vessel was delivered in April 2017 and was refitted in 2026, including painting the hull a striking grey.

Winch Design was appointed to create the exterior guest areas, livery, interior decoration and owner's supply, resulting in excess of over 1,000sq metres of design elements being created across all decks. The design vision of STARBURST IV demonstrates an optimised balance between interior and exterior spaces, with impressive volume and a free flowing layout for a relaxed indoor-outdoor living environment.

STARBURST IV boasts a stunning beach club, complete with espresso bar, that is dappled with natural light through the pool above. The contents of a huge toy locker range from waverunners, SeaBobs and all manner of tows, to flyboards, wakeboards and an inflatable aquapark including a 13m sun-deck-to-sea slide.

The huge swim platform is even big enough for sea level dining, which gives you a second open-air option to the sun deck dining table.

For landmark occasions, there's an enchanting circular formal dining room with retractable glass doors seamlessly merging indoor and outdoor spaces. Once dinner has finished, the foredeck is equipped with a DJ station featuring nightclub lighting and sound systems.

STARBURST IV prioritizes wellness with a fully equipped upper deck gym and a main deck beauty salon and massage suite, complete with a fold-down balcony for indulgent sea-side treatments. Designed for inclusivity, she offers wheelchair-friendly accessibility, with an elevator servicing lower to owner's decks and step-free access throughout, ensuring a memorable experience for all guests.

Enquire today to experience the brilliance of STARBURST IV first hand.

Key features

- **Large main deck swimming pool and sun deck jacuzzi**
- **Indoor and outdoor cinemas**
- **Sprawling 400sqm private owner's deck**
- **VIP suite opening out to a private deck**
- **Massage room with hair salon and fold-out balcony for treatments above the waves**
- **Fully equipped gym on the upper deck with floor to ceiling windows**
- **Large beach club with bar**
- **Elevator servicing all decks except the sun deck**

STARBURST IV

Bridge deck forward



Entertaining on the forward deck



Main deck pool

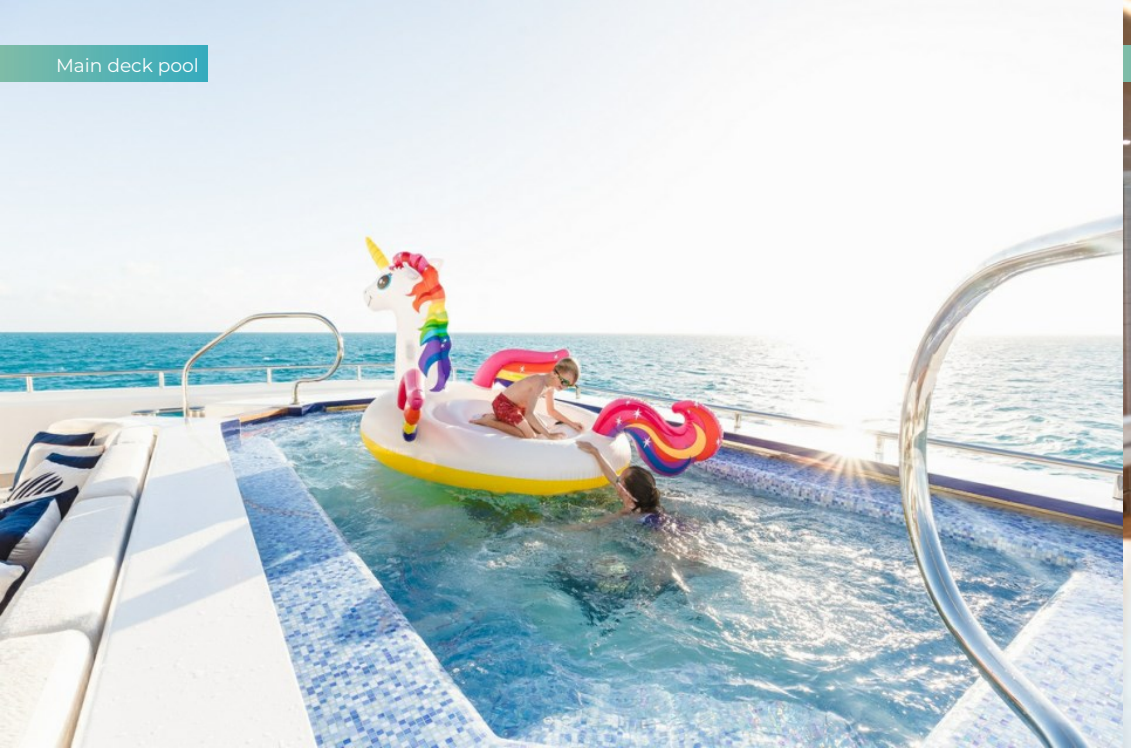

Main deck lounge



STARBURST IV



Main deck lounge



Sky lounge dining



Upper aft deck



Owner's deck aft with cinema display

STARBURST IV


Owner's deck master cabin


Owner's deck master cabin


Master bathroom en suite


Media room

STARBURST IV



Bridge deck VIP cabin



VIP bathroom en suite



Twin cabin



Double cabin

STARBURST IV

Sun deck dining



Sun deck jacuzzi



Sun deck bar



Sky lounge



STARBURST IV



Beach club



Beauty salon

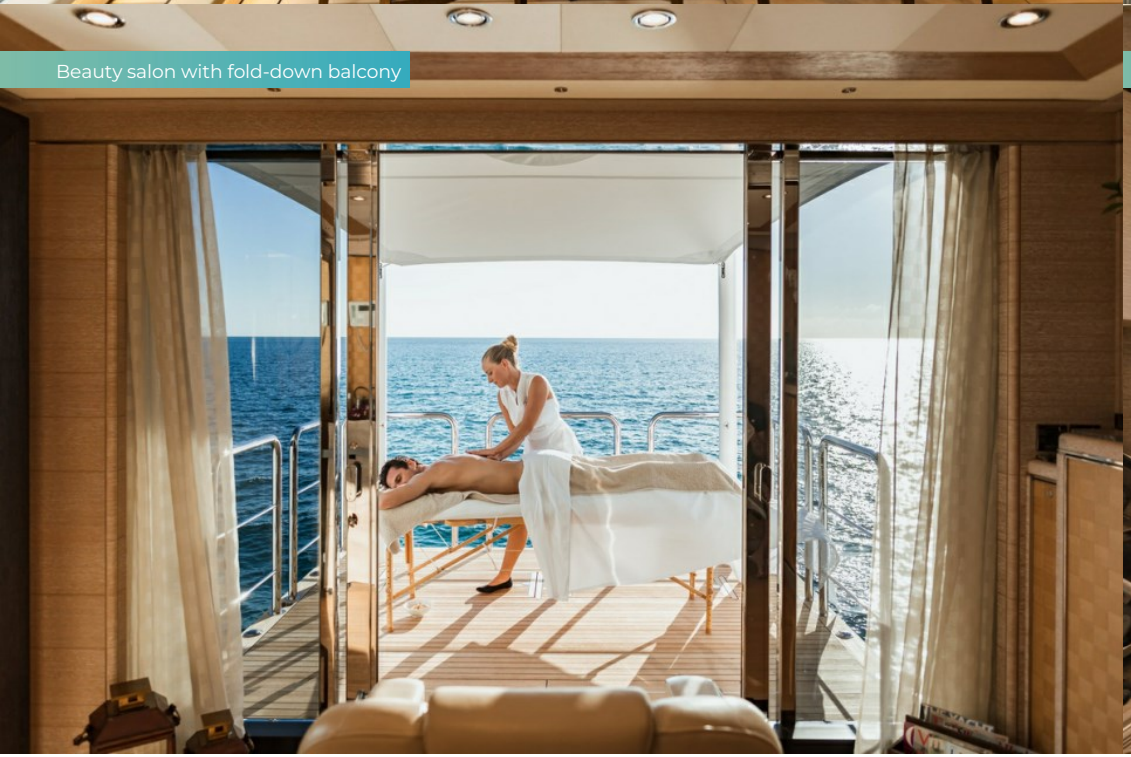

Beauty salon with fold-down balcony



Gym

STARBURST IV

Lounging on the swim platform



Lifestyle



Impressive selection of watertoys



Beach set up



STARBURST IV

Watertoys





Watertoys

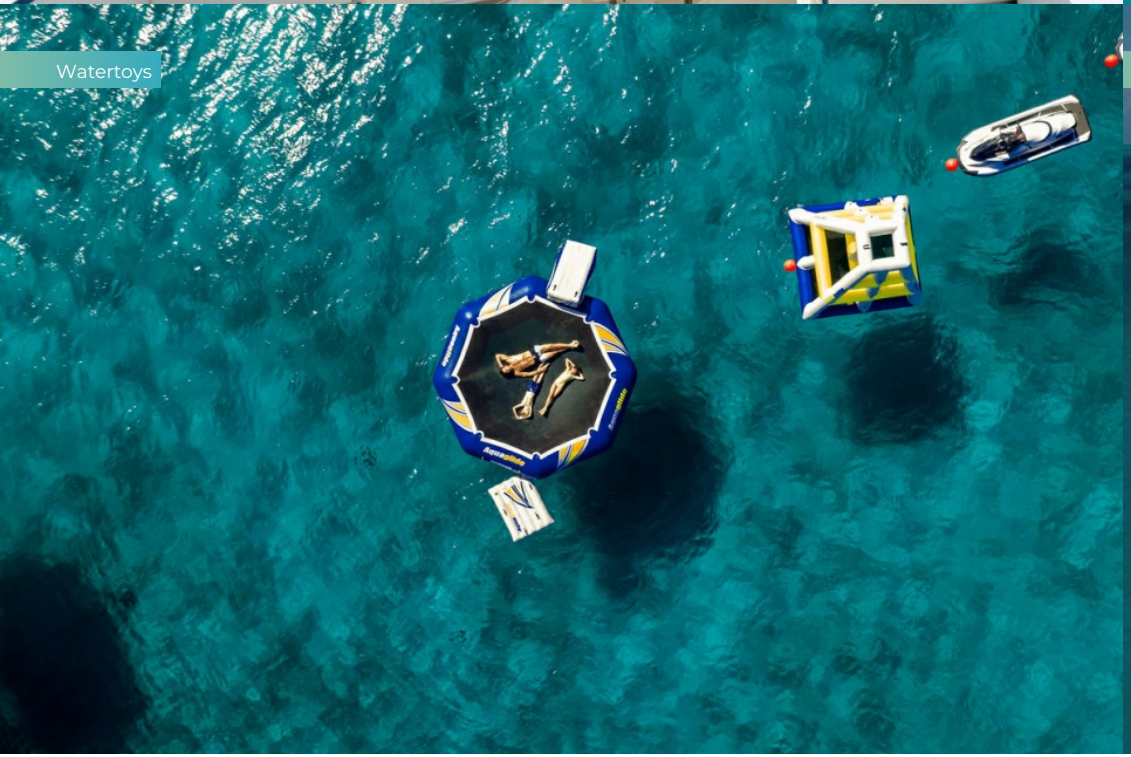

At anchor



STARBURST IV

SPECIFICATION.

Length
74m (242,7ft)

Built
2017 (refitted 2026), CRN Ancona, Italy

Interior designer
Winch Design

Beam
13,5m (44,3ft)

Draft
4m (13,1ft)

Gross tonnage
2.218

Cruising speed
13 knots

Maximum speed
16 knots

Fuel consumption at cruising speed
500 litres per hour

Engines
2 × 2.682hp Caterpillar

Generators
2 × Caterpillar

Guests
12

No. of guest cabins
8 (6 × double, 2 × double/twin)

Crew
22

Note
Not available for charter to US residents while in US waters.

[View yacht on website]







STARBURST IV

TENDERS & TOYS

- 1 × Towed tender
- 2 × Tenders
- 2 × Sailing dinghies
- 1 × Deck jacuzzi
- Pool
- 3 × Waverunners
- 2 × SeaBobs
- 1 × Flyboard
- 1 × JetLev
- 2 × eFoils
- 1 × Jetsurf
- 4 × Stand up paddleboards
- Wakeboard
- Wakesurf
- Wakeskate
- Kite surfing equipment
- Waterskis
- Anti-jellyfish pool
- Trampoline
- Aquapark
- Inflatable platform
- Waterslide
- Inflatable tows
- Scuba diving equipment
- Snorkelling gear
- Fishing gear
- Air drone
- RYA training centre for jetskis & waverunners

13.10m Wajer 44HT | 9.05m (29.7ft) T9 TechnoHull custom build tender with 2 x 225hp engines | 6.10m (20ft) Custom made GS20 Super Air Nautique GS20 | 2 x Mini Catamaran Guppy | 2 x SeaDoo GTX Limited 300 jet skis (2020 model) | 1 x SeaDoo GTX 230 (for Fly | Boots jet pack pro) | 1 x Flyboard/Hoverboard Pro series | 2 x Seabob F9S Porsche Design | 1 x Awake Ravic S E-surf | 1 x Flite Board Pro | 1 x Flite Board Air | 4 x Jobe stand up paddleboard | Assorted wake surf boards 4'3"- 5'6" | 2 x Jobe water skis | 1 x Jobe single ski | 1 x Jobe Elite wake combo | 1 x Jobe Maddox wakeboard | 1 x Jobe Vanity wakeboard | 1 x Kite Surfing Set (12m & 14m kites) | 1 x Aquaglide trampoline | 1 x FunAir SuperPool Aqua Park (renderings available upon request) | 8 x SCUBA diving sets (rendez-vous diving only) | Snorkelling equipment | Assorted fishing equipment | Assorted towables | Anti-jellyfish sea pool | Inflatable stern set up, floating dock including jet ski & Seabob docks | 1 x The "big" slide (19m, from the sun deck to the sea) | Approved RYA training centre

FITNESS & WELLNESS

- Abdominal roller
- Boxing equipment
- Exercise balls
- Free weights
- Jump ropes
- Kinesis machine
- Multi gym
- Resistance bands
- Resistance trainer
- Training bench
- Treadmill
- Upright stationary bike
- Yoga mats
- Beauty salon
- Hair salon
- Massage room
- On board masseuse

1 x Peloton bike | 1 x Mira Fit workout bench | 1 x Woodway 4Run treadmill (2m between track and ceiling) | 1 x Kinesis Vision | 1 x TechnoGym elliptical machine | 1 x step board, Boxing gloves & pads | 1 x TechnoGym Unica Multi Gym | TRX exercise mats | Resistance bands | Soft balls | Skipping rope | Exercise bands | Exercise balls (small, medium and large) | Yoga blocks | Yoga straps | Ankle weights | Ab roller | Technogym free weights (dumbbells - up to 20kg) | Medicine balls (2kg, 4kg, 6kg, 8kg, 10kg)

COMMUNICATION & ENTERTAINMENT

- Satcom & cellular communications facilities
- Wi-Fi internet access
- Starlink
- Satellite television
- Indoor cinema
- Outdoor cinema
- Speaker systems
- Disco set-up
- Video games
- Karaoke

Satellite television (Sky Italia or Sky UK dependent on the location) | Outdoor cinema (Panasonic PT-DZ13KE+ Stewart Screen) | Indoor cinema (Sony VPLVW520 + Stewart Screen) | Netflix, Amazon Prime | Playstation | Airplay throughout interior and exterior areas | Kaleidescape movie system | Karaoke | DJ equipment (disco/DJ set can be set up on the foredeck | Aft deck | Owner deck aft | Sun deck and beach club) | Board games for adults & children, Satcom VSat: Sailor 900 4G: Pepwave GSM cards, wi-fi internet access (max download/upload speed MIR 6144/MIR 2048), committed speed CIR 1024/1024, Starlink available on board

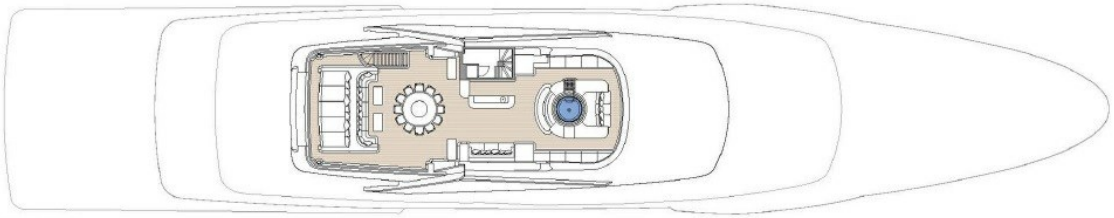

SUN DECK

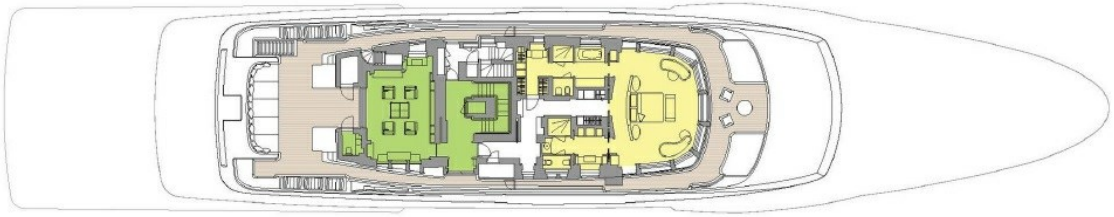

OWNER'S DECK



UPPER DECK

GUEST AREAS MASTER SUITE VIP SUITE SHIP'S OFFICE GYM JACUZZI



MAIN DECK

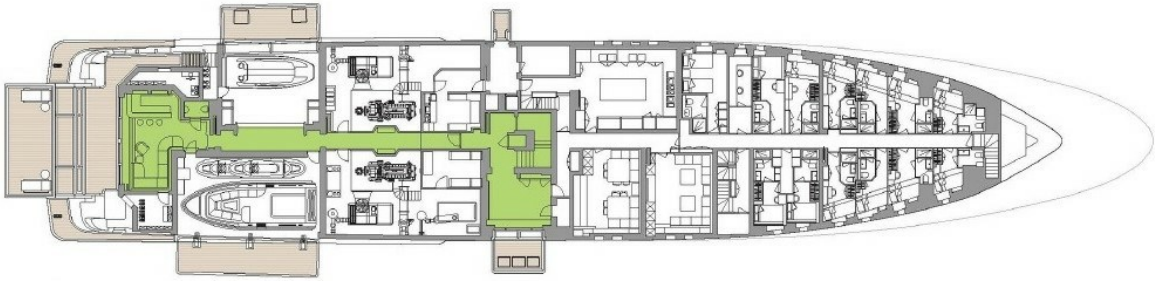

LOWER DECK

GUEST AREAS GUEST CABINS SPA POOL

BURGESS

WORLD CLASS. WORLD WIDE.

London +44 20 7766 4300
Monaco +377 97 97 81 21
New York +1 212 223 0410
Miami +1 305 672 0150
Singapore +65 9665 8990
Beverly Hills +1 310 424 5112
Palma +34 971 495 413
Athens +30 210 967 1661
Dubai +971 4 425 5874
Phuket +66 7623 9739
Hong Kong +852 6496 2094
Tokyo +81 46 738 8612
Sydney +61 499 945 557
Mumbai +91 98211 67253
Brazil 012345678901

Advertising of these vessel(s) in printed publications, on the internet or in any other medium is not permitted without prior written permission from Burgess. All particulars are given in good faith and are believed correct but they cannot be guaranteed.

Last updated: 05 novembro 2026