STEALTH



OVERVIEW.

Super sleek STEALTH is a superyacht that turns heads. Her fast-planing hull shape will give you exceptional performance for rapid passage up any coast, and when you step on board you find that her comfortable, pleasing interior exudes quiet luxury. STEALTH is an exciting yacht to explore any cruising ground, with the sophistication to hold her own at any quay.

Refitted in 2021 with fresh soft furnishings throughout, plus a sparkling paint refurbishment, mechanical upgrades and the newest entertainment systems installed, STEALTH is in off-the-shelf condition for your charter. You will find the master suite on the main deck, lined with windows, his-and-her en suites, and walk-in wardrobe. In the morning you can walk through the cool airy salon to join your party for an al fresco breakfast on the aft deck.

When entertaining aboard STEALTH you are spoiled for choice... The salon bar opens out onto the aft deck to get the party started before you sit down at one of the three dining spaces inside and out. If you're in the mood for low-key fun, head up to the sun deck where the jacuzzi sits next to an open-air lounge with TVs on the port and starboard side. When you want something special for an evening a deux, drop-down balconies allow you to dine over the water. Whatever the occasion, you know that the crew and chef will make it a memorable event.

Consult with the captain about your cruising itinerary, as with STEALTH's shallow draft and his local knowledge you will find the secluded bays and islands to visit. Plus, he will know the best spot to anchor and unleash the watertoys, then you are in for a treat! Children of all ages can enjoy a jet ski safari, or an exploration below the waves on the SeaBobs.

At the end of the day, slip away to the intimate foredeck chaise to enjoy the sunset and take a moment to savour the experience of sailing aboard STEALTH – and congratulate yourself on an excellent charter choice.

Key features

- **Seamless indoor-outdoor flow for relaxed, social living**
- **Expansive aft deck with dining, bar, and sunpads**
- **Fold-down balconies for intimate over-water dining**
- **Sundeck with shaded lounge and jacuzzi**
- **Elegant foredeck with plush seating and sunpads**
- **Formal dining indoors and two al fresco options**
- **Lavish main deck master suite with his-and-hers en suites**
- **Sleek, sporty design ideal for island hopping**

STEALTH

Main deck aft



Main deck aft view fwd



Main deck aft lounge area





STEALTH



Main deck aft view fwd into main deck lounge



Main deck lounge



Main deck lounge



Main deck dining

STEALTH

Main deck lounge stbd bar & TV





Master cabin



Master cabin





Master cabin desk



Master en suite bathroom



Double guest cabin

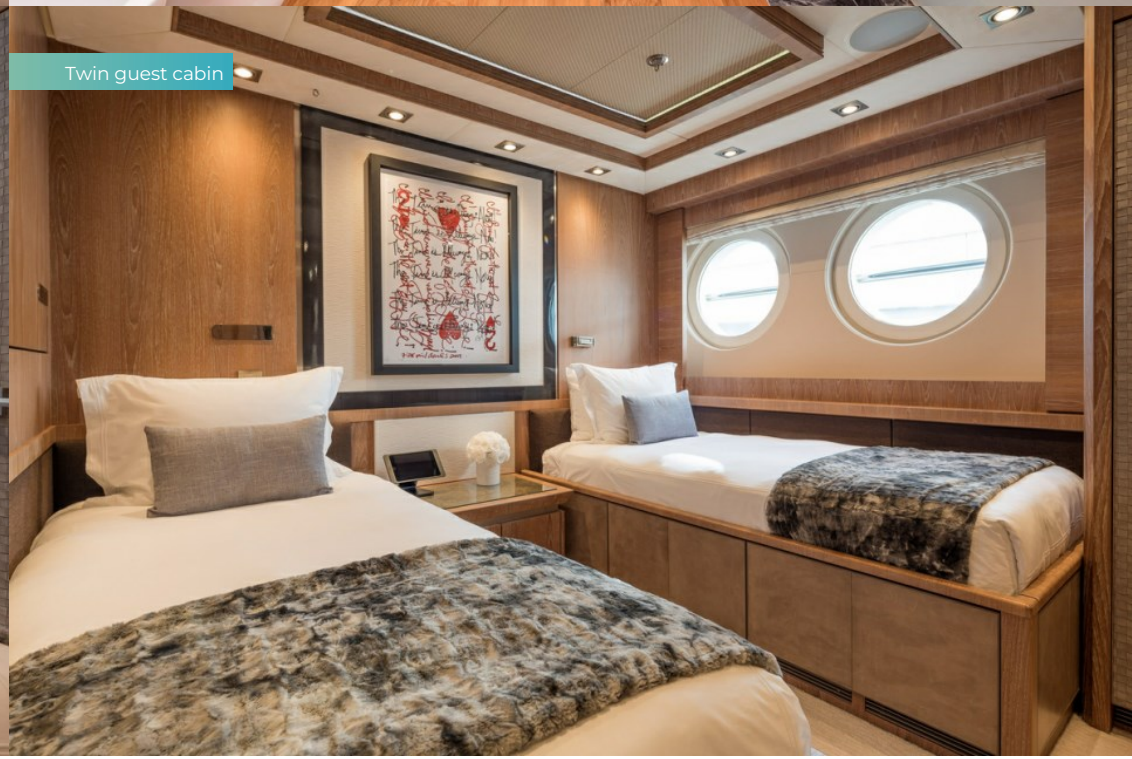

Twin guest cabin


GOOD
LIFE







STEALTH

Fly bridge jacuzzi





STEALTH

SPECIFICATION.

Length
45.7m (149.9ft)

Built
2010 (refitted 2022), Palmer Johnson, United States of America

Interior designer
Nuvolari & Lenard

Beam
8.4m (27.6ft)

Draft
1.8m (5.9ft)

Gross tonnage
395

Cruising speed
15 knots

Maximum speed
27 knots

Engines
2 × 3,650hp MTU

Guests
10

No. of guest cabins
5 (3 × double, 2 × twin, 2 × additional berths)

Crew
9

Note
Not available for charter to EU residents while in EU waters.

[View yacht on website]







TENDERS & TOYS

- 1 × Tender
- 1 × Deck jacuzzi
- 2 × Waverunners
- 1 × SeaBob
- 2 × Stand up paddleboards
- Wakeboard
- Inflatable tows
- Scuba diving equipment
- Snorkelling gear
- Fishing gear

11.9m (39ft) SeaVee tow tender with 3 x Mercury engines 350hp, 2 x 2021 Sea-doo RXP X 300, 1 x SeaBob F5, 2 Stand up paddle boards, Wakeboard & tows, Snorkel gear, Fishing gear, Big Mable inflatable

STEALTH

FITNESS & WELLNESS

 Free weights

 Resistance bands

 Upright stationary bike

 Yoga mats

Peloton, Free weights, Kettle ball, Step bench, Yoga mats, Resistance bands, TRX Straps, Rollers

COMMUNICATION & ENTERTAINMENT



Satcom & cellular communications facilities



Wi-Fi internet access



Starlink

Satcom & cellular communications facilities, VSAT, Wi-Fi internet Starlink

BURGESS

WORLD CLASS. WORLD WIDE.

London +44 20 7766 4300
Monaco +377 97 97 81 21
New York +1 212 223 0410
Miami +1 305 672 0150
Singapore +65 9665 8990
Beverly Hills +1 310 424 5112
Palma +34 971 495 413
Athens +30 210 967 1661
Dubai +971 4 425 5874
Phuket +66 7623 9739
Hong Kong +852 6496 2094
Tokyo +81 46 738 8612
Sydney +61 499 945 557
Mumbai +91 98211 67253
Brazil 012345678901

Advertising of these vessel(s) in printed publications, on the internet or in any other medium is not permitted without prior written permission from Burgess. All particulars are given in good faith and are believed correct but they cannot be guaranteed.

Last updated: 16 November 2026