SURI



OVERVIEW.

For those who love adventure and an abundance of toys for exploring by land sea and air, there can be few yachts more exciting than SURI.

Whether you arrive by helicopter, seaplane or one of the five tenders including the glorious 9.1m Stan Craft Speedster, you know you're going to have fun on SURI.

Take the yacht's motorbikes or mountain bikes to the beach in the 7m Munson landing craft tender to explore ashore while the crew sets up the beach BBQ. Send up the seaplane for a bird's eye view of your destination or take the helicopter to find snowy peaks for heli-skiing.

Go sport fishing in the fully equipped 11.3m Intrepid tender, feel the adrenaline on an amazing selection of watertoys in this approved RYA training centre, sail the yacht's classic dinghy or explore underwater scuba style with the yacht's own PADI dive master.

She ticks all the superyacht boxes, with al fresco dining shaded by awnings and a large jacuzzi on the sun deck with an observation lounge delivering amazing views forward. Workout in the lower deck's dedicated gym, watch movies in the media room - if you can tear your eyes from the windows in the floor that bring marine life into view. Enjoy a massage in the spa then cleanse with a team bath, it's all possible on SURI.

She has a glass enclosed lounge on the bridge deck overlooking the helipad, a sky lounge with bar and dining table and a Portuguese bridge forward of that. Her upper deck has a master suite with his and hers bathrooms and a private office along with four VIP suites, each with huge picture windows. A further double cabin and twin cabin on the lower deck complete accommodation for 12 in seven guest cabins and 20 crew attend to your every need.

Charter SURI for the unforgettable adventure of a lifetime and release your inner explorer.

Key features

Recently refitted

Observation deck on the sun deck

Flexible cabin configurations

Indoor cinema

Spa facilities: massage room, hammam, yoga room and fully equipped gym

Commercially licenced helipad

Seaplane (conditions apply on use and extra cost)

11m (37ft) Intrepid tender, 3x300HP, fully equipped for game fishing and scuba diving

7m (23ft) Munson Packman landing craft, 200HP, perfect for shore and beach landings

7m (23ft) Mastercraft wakeboarding tender

Jacuzzi on the sun deck

SURI

Seaplane



Helicopter and seaplane



Tender and swim platform

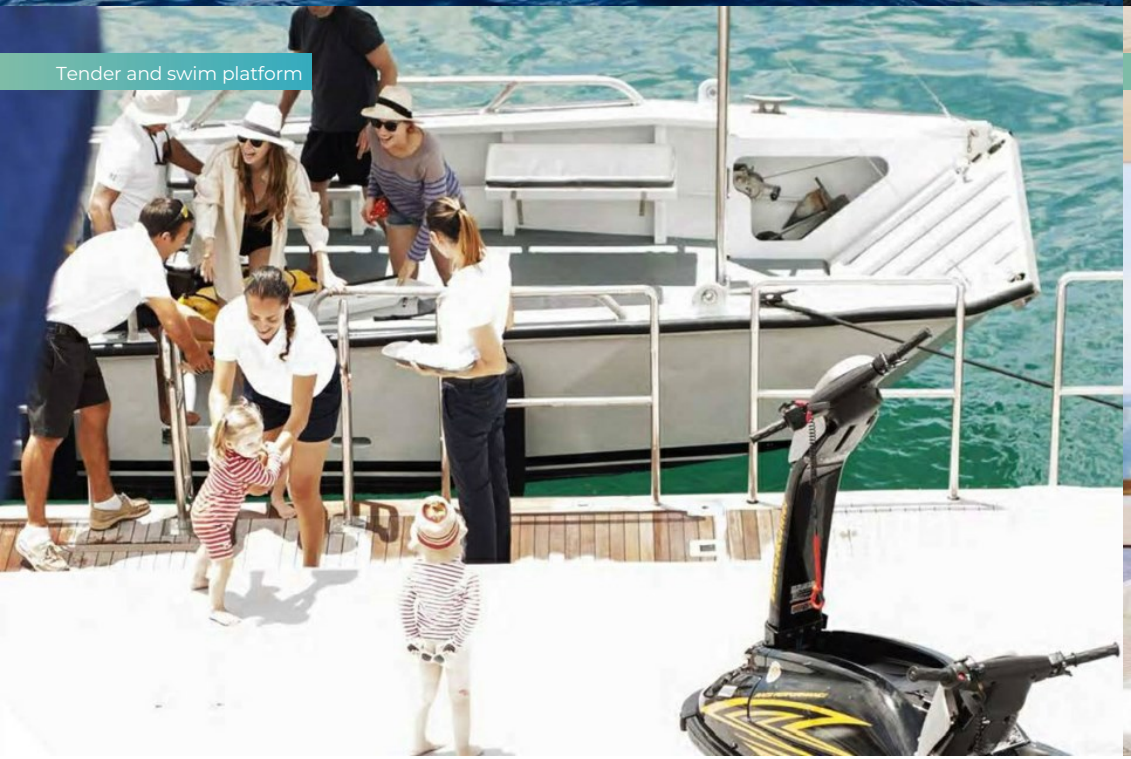

Observation deck jacuzzi



SURI

Observation deck

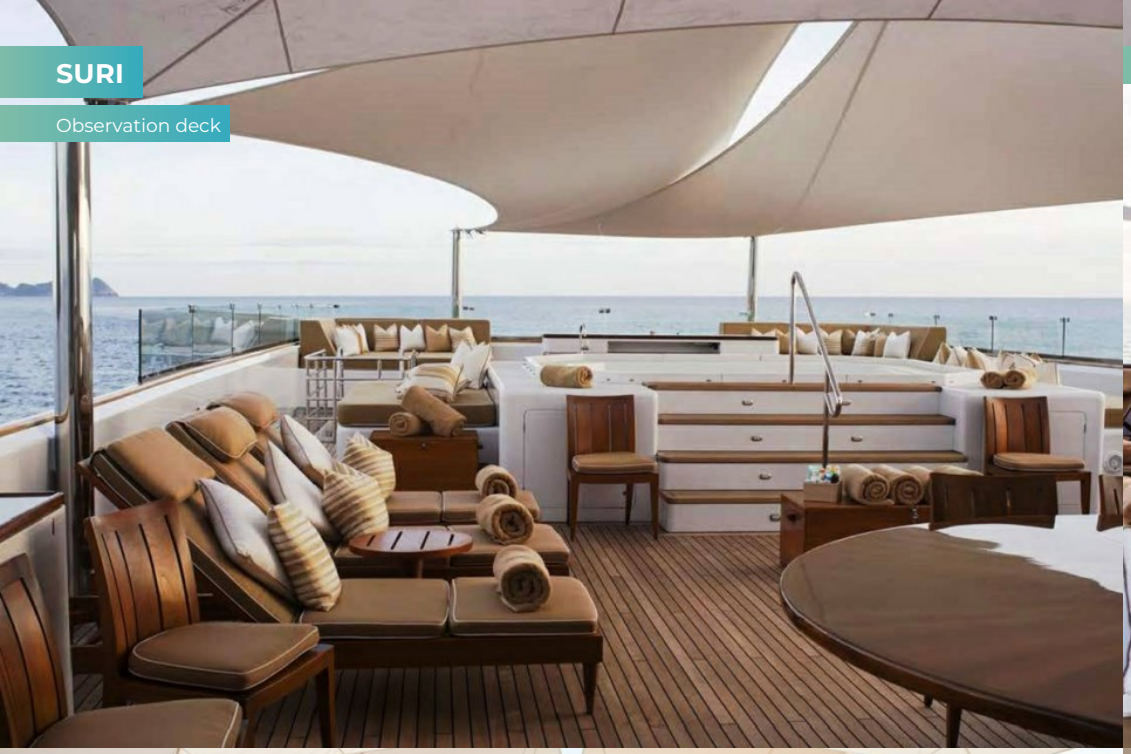

Observation deck jacuzzi



Observation deck dining area



Sun deck jacuzzi

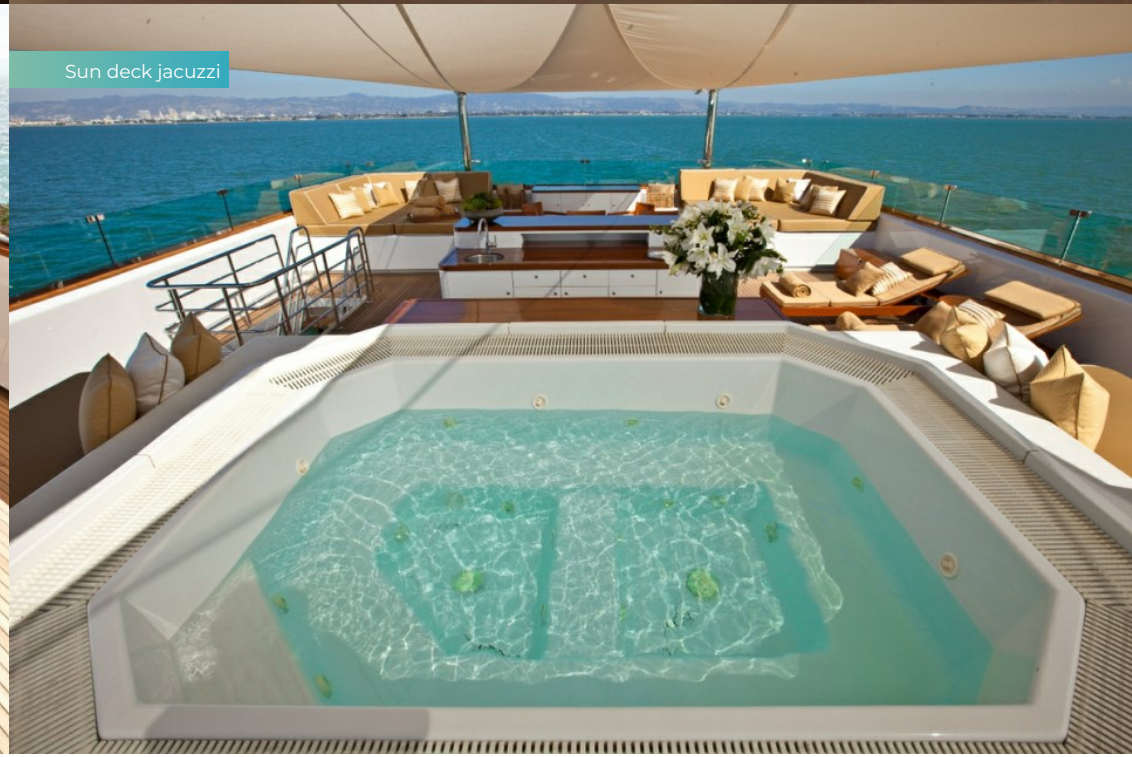

SURI



Media room

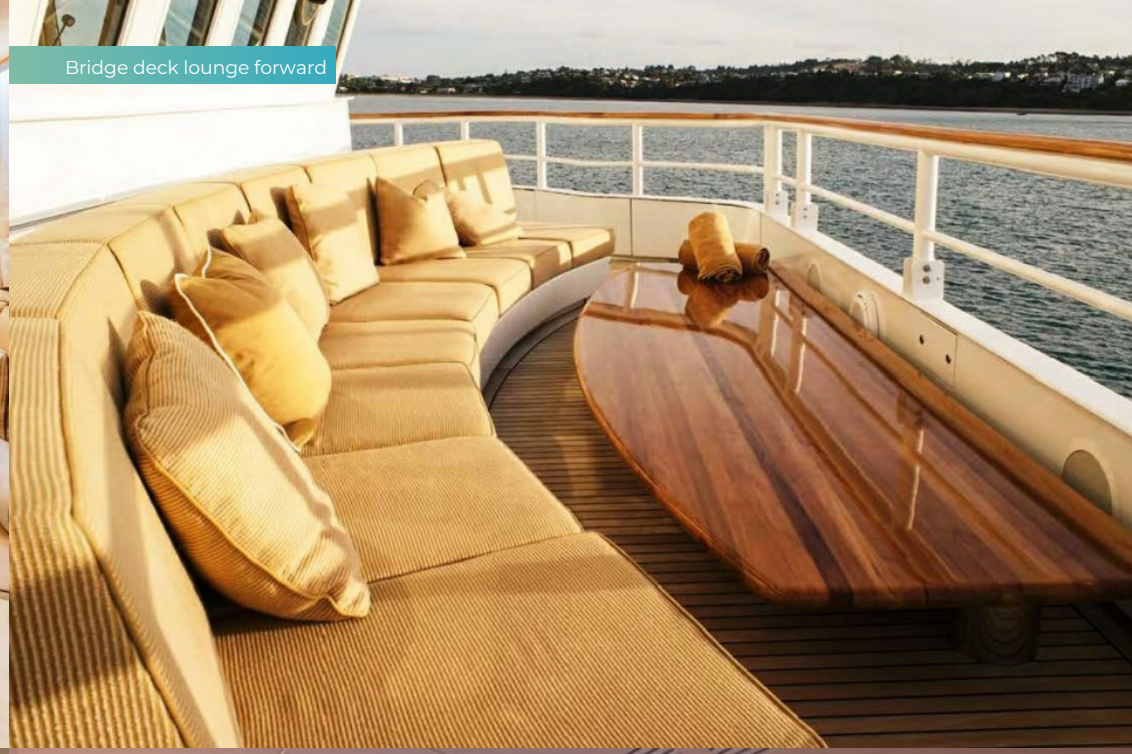

Bridge deck lounge forward



Bridge deck lounge and dining area



Bridge deck lounge and dining area

SURI

Sky lounge



Master cabin



Master cabin



Master cabin private lounge



SURI


Double cabin


Double cabin

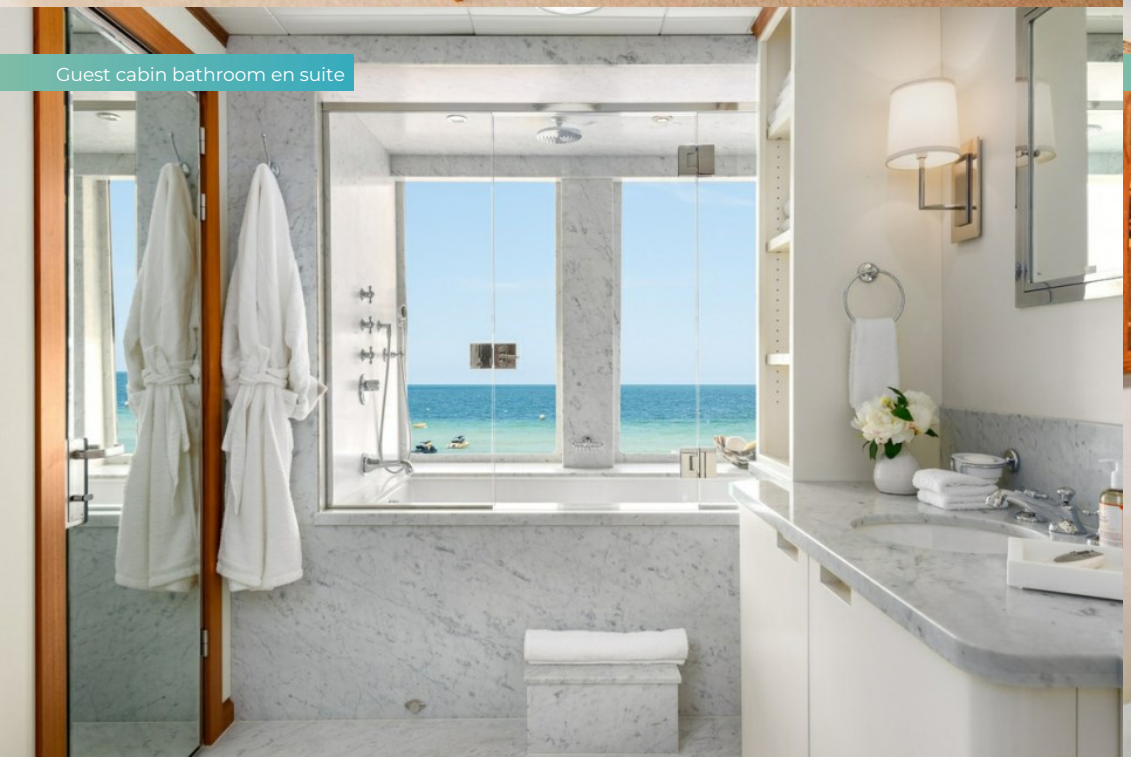
Guest cabin bathroom en suite


Massage room

SURI

Gym



Bunk bed cabin or yoga room

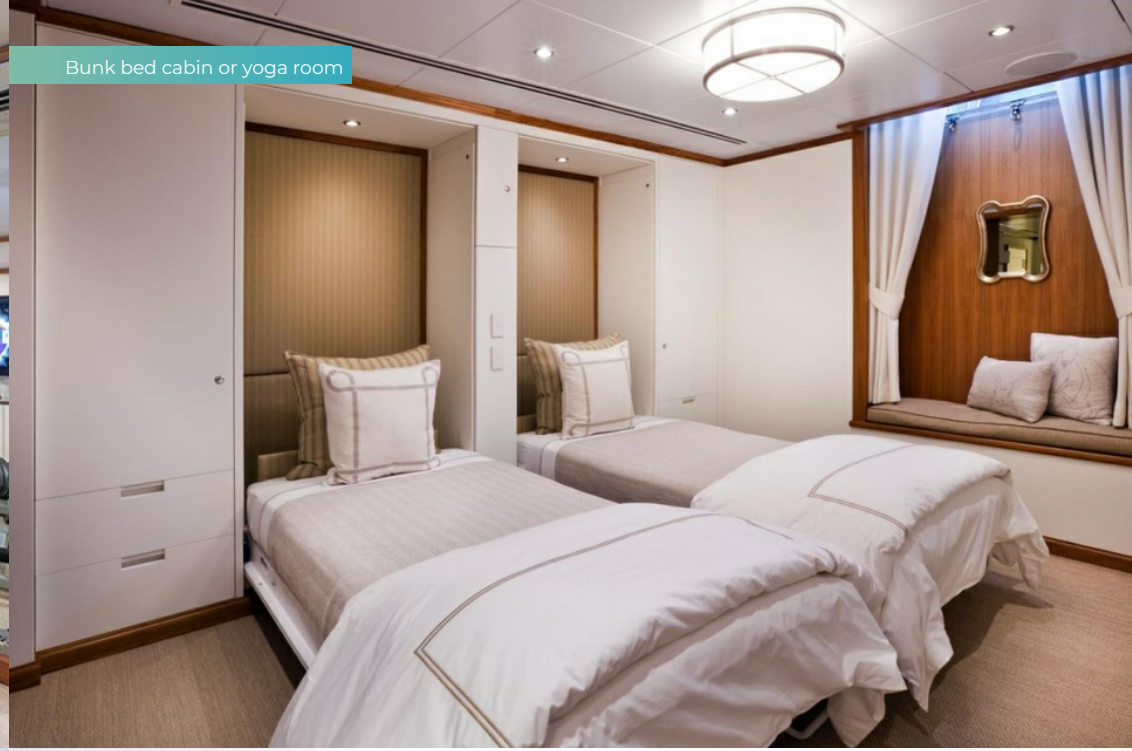

Scuba diving



Stern view



SURI

Tender



Watersports



Fishing gear







Aerial view



SURI

Helicopter



SPECIFICATION.

Length
63,4m (208ft)

Built
1978 (refitted 2023), Halter Marine, United States of America

Interior designer
Krilloff & Associates

Beam
11,6m (38ft)

Draft
3,2m (10,5ft)

Gross tonnage
1.355

Cruising speed
10 knots

Maximum speed
11 knots

Fuel consumption at cruising speed
280 litres per hour

Engines
2 × 1.000hp Caterpillar

Generators
3 × John Deere

Guests
12

No. of guest cabins
7 (5 × double, 2 × double/twin, 4 × additional berths)

Crew
22

View yacht on website

Watch yacht video







SURI

TENDERS & TOYS

- 1 × Towed tender
- 5 × Tenders
- 1 × Sailing dinghy
- 1 × Deck jacuzzi
- 4 × Waverunners
- 2 × Stand up jetskis
- 2 × SeaBobs
- 2 × Underwater scooters
- 2 × eFoils
- 2 × Wingfoils
- 8 × Kayaks
- 4 × Stand up paddleboards
- Windsurfer
- Surfboard
- Wakeboard
- Kneeboard
- Wakesurf
- Kite surfing equipment
- Waterskis
- Anti-jellyfish pool
- Trampoline
- Aquapark
- Inflatable platform
- Waterslide
- Inflatable tows
- Scuba diving equipment
- Snorkelling gear
- Fishing gear
- Golf
- 1 × Hoverboard

SURI

FITNESS & WELLNESS

- Free weights
- Kinesis machine
- Pedal bike
- Pilates reformer
- Power plate
- Suspension trainer
- Treadmill
- Yoga mats
- Hammam/Steam room
- Massage room

COMMUNICATION & ENTERTAINMENT

- Satcom & cellular communications facilities
- Wi-Fi internet access
- Starlink
- Indoor cinema
- Speaker systems

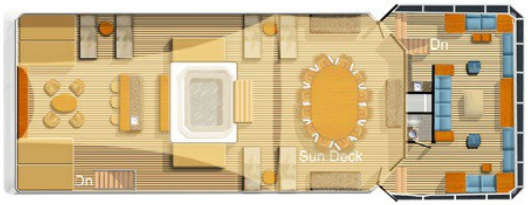

OBSERVATION DECK

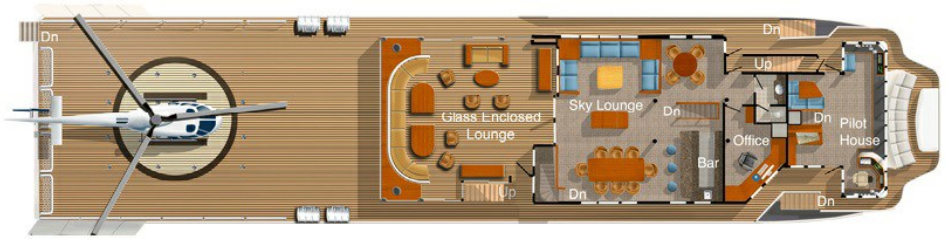

BRIDGE DECK



FORE DECK

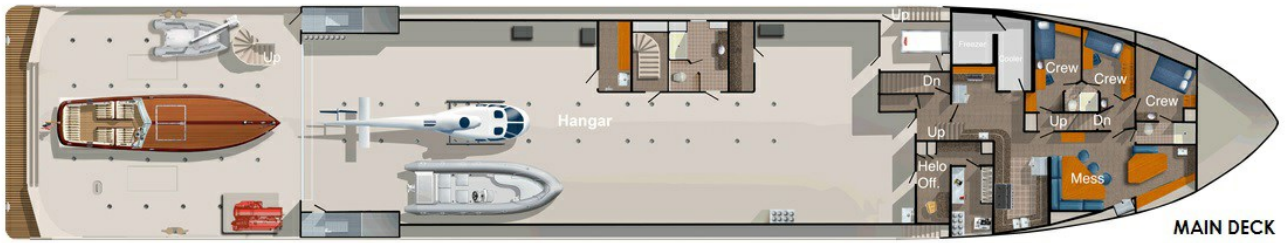

MAIN DECK



LOWER DECK

BURGESS

WORLD CLASS. WORLD WIDE.

London +44 20 7766 4300
Monaco +377 97 97 81 21
New York +1 212 223 0410
Miami +1 305 672 0150
Singapore +65 9665 8990
Beverly Hills +1 310 424 5112
Palma +34 971 495 413
Athens +30 210 967 1661
Dubai +971 4 425 5874
Phuket +66 7623 9739
Hong Kong +852 6496 2094
Tokyo +81 46 738 8612
Sydney +61 499 945 557
Mumbai +91 98211 67253
Brazil 012345678901

Advertising of these vessel(s) in printed publications, on the internet or in any other medium is not permitted without prior written permission from Burgess. All particulars are given in good faith and are believed correct but they cannot be guaranteed.

Last updated: 31 outubro 2026