SYNTHESIS



OVERVIEW.

Welcome aboard SYNTHESIS, a stunning 74m (242.8ft) Amels. Launched in 2021, this immaculate yacht is the epitome of luxury, style and relaxation. As well as three jacuzzis, SYNTHESIS has a stunning main deck swimming pool, a Winch Design interior, and a dedicated owner's deck.

On the lower deck is a vast full-beam wellness suite dedicated to unwinding and relaxing. With a massage suite, hammam, sauna, and sea terrace encircling a central spa and sculptural glass centrepiece, you and your guests can find personal time to reflect on what you'll do next.

Perhaps you'll spend some time making the most of the toys that lie waiting in the expansive tender garage, or take the elevator up to watch an evening movie on her outdoor bridge deck cinema. You could dine under the stars on the owner's deck's al fresco formal dining area or just relax some more on the sunpad surrounding the sun deck jacuzzi.

In between days you'll have your luxurious suites to delight in. The beautifully elegant master suite is found on the owner's deck. 180-degree panoramic windows look forward from the king-sized island berth to a private jacuzzi sunpad and al fresco lounge area. You can revitalise in the large lavish his and hers bathrooms; each with an adjoining dressing room. There is an office, dining and lounge for your sole use too.

Exploring the rest of the yacht, your guests will find two main deck double VIP suites both entered from a striking marble-panelled lobby. Each stunning suite has an en suite bathroom, a king-sized berth, and is accessed via a separate dressing room. There are more light contemporary suites on the lower deck. Two double suites and a twin-berth cabin complete SYNTHESIS' accommodation. Together they'll offer your party a versatile arrangement of luxury suites that are ideal for families and friends.

SYNTHESIS has a full complement of 19 crew who'll work to make a truly unique experience for you and your guests. Whether it's memorable gourmet dining experiences, exceptional hospitality, or fun theme nights. They will take care of you while you're watching a movie in the palatial main saloon, drinking cocktails at one of the three onboard bar areas, or making the most of the water sports equipment on SYNTHESIS.

SYNTHESIS and her crew are waiting to take you on your next adventure.

Key features

Spa facilities: massage room, plunge pool, sauna, hammam

Private owner's deck

Balcony off the spa at water level

9m Yachtwerft Meyer Silverline limo tender

Outdoor cinema

Elevator serving the lower to bridge decks

Pool on the main deck aft

Jacuzzi on the sun deck and private master deck

SYNTHESIS

Aerial view



Aerial view



Sun deck

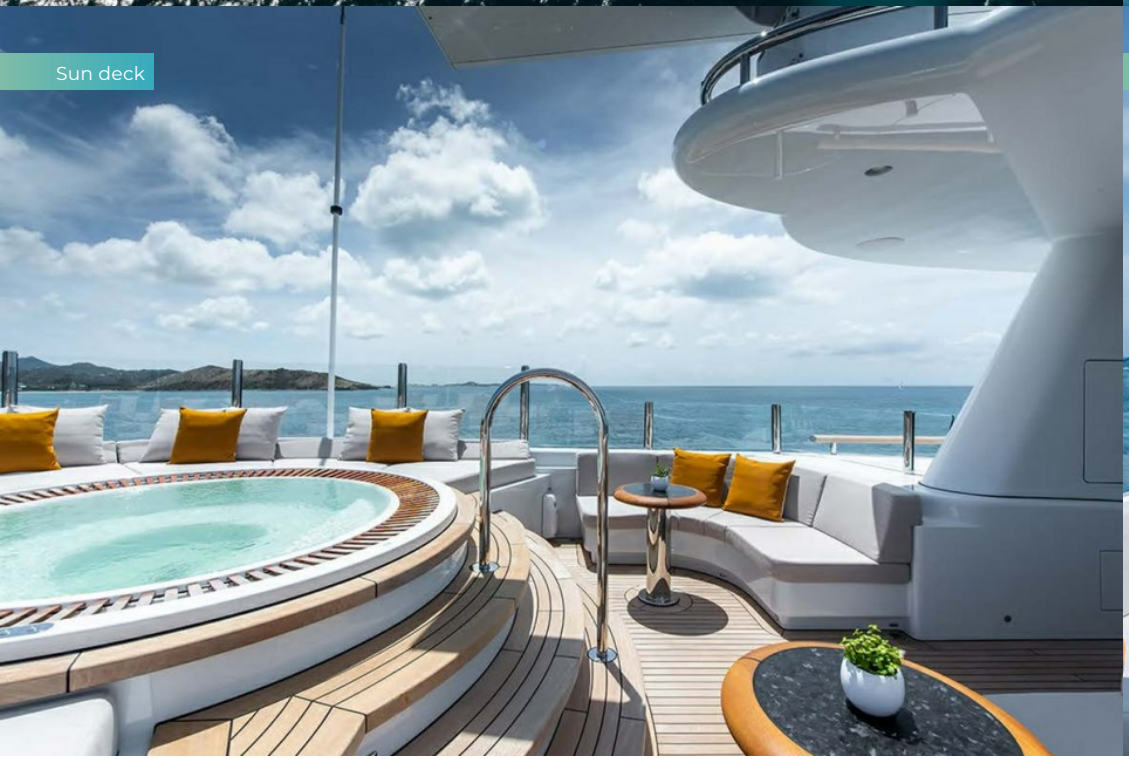

Sun deck



SYNTHESIS

Bridge deck aft



Owner's deck aft

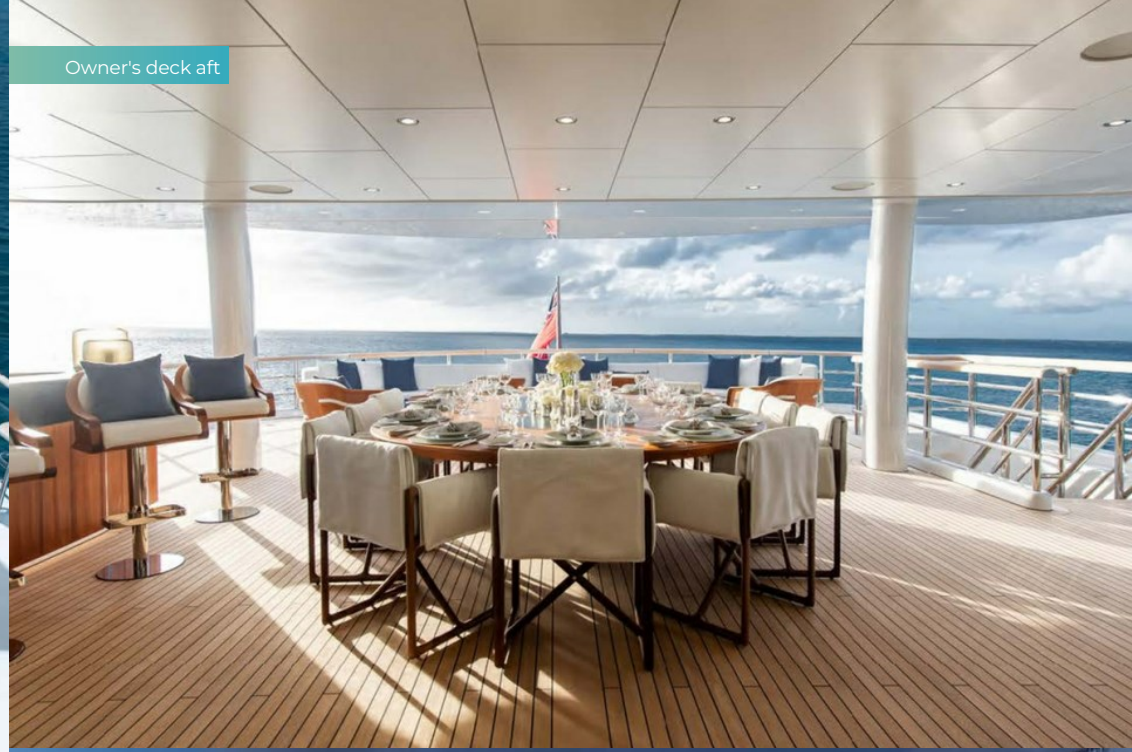

Owner's deck aft



Main deck aft



SYNTHESIS

Main deck aft

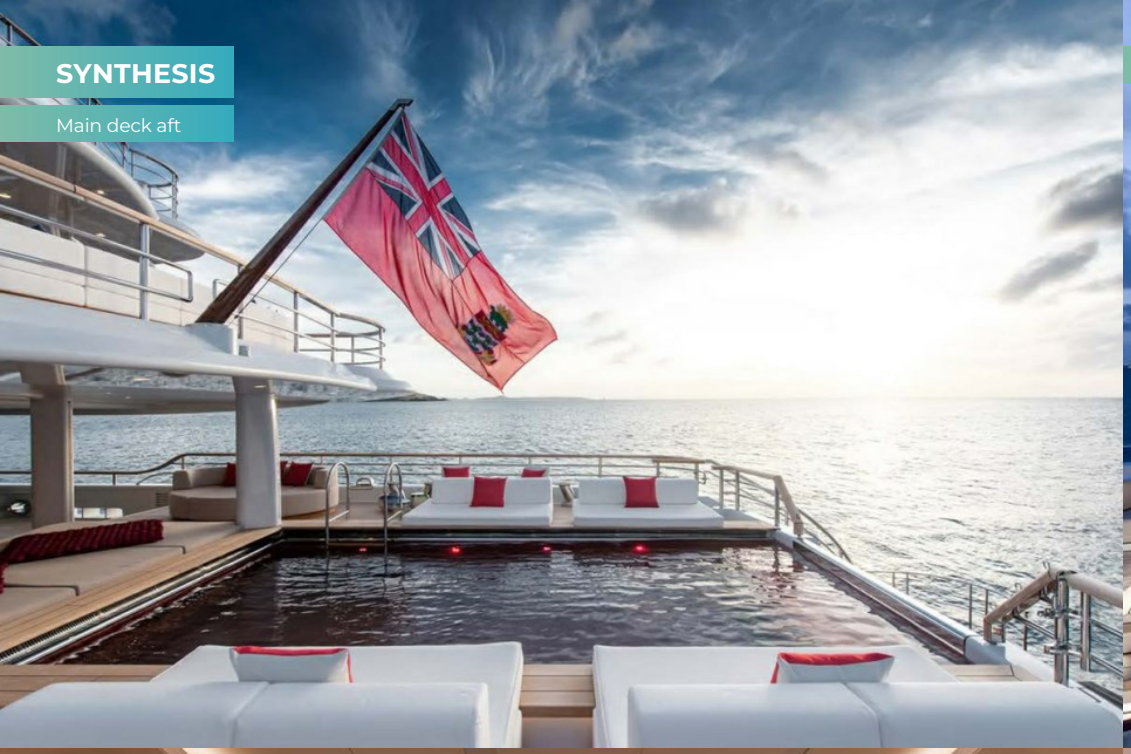

Private master deck with jacuzzi



Main deck lounge



Main deck lounge

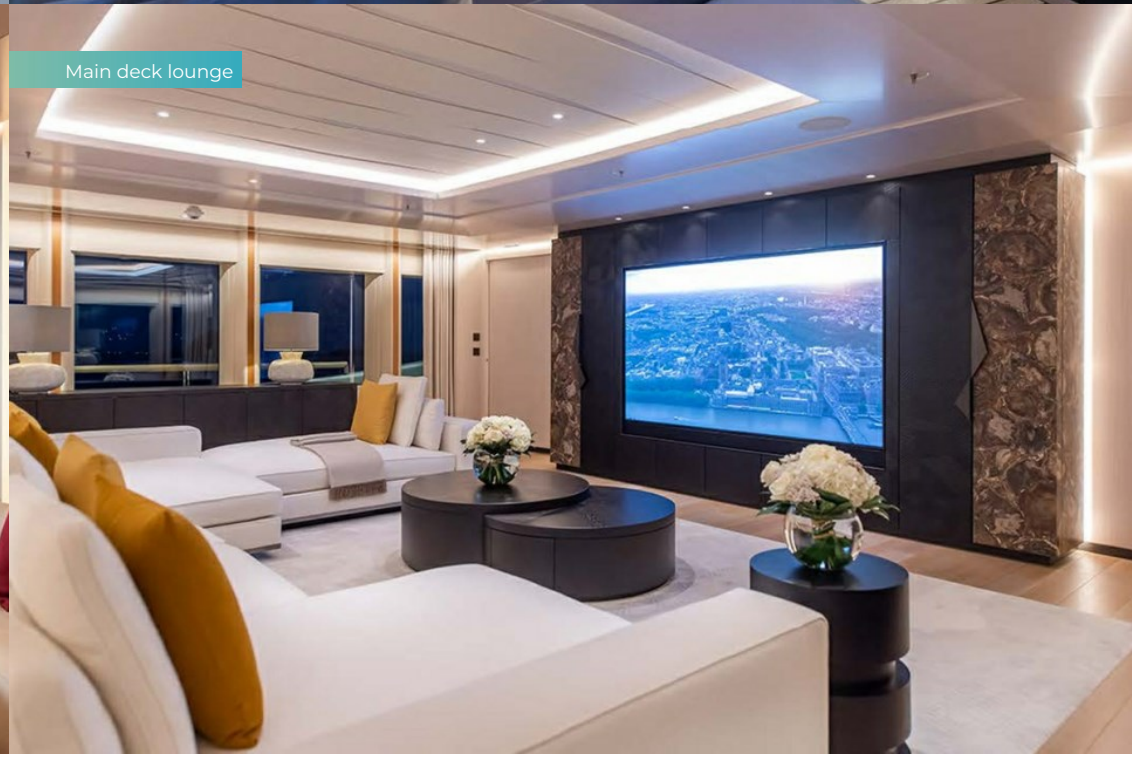

SYNTHESIS

SPECIFICATION.

Length
74m (242,7ft)

Built
2021 (refitted 2026), Amels, The Netherlands

Interior designer
Winch Design

Beam
12,5m (41ft)

Draft
3,9m (12,8ft)

Gross tonnage
1.790

Cruising speed
12 knots

Maximum speed
16,5 knots

Fuel consumption at cruising speed
80 litres per hour

Engines
2 × 2.682hp Caterpillar

Guests
12

No. of guest cabins
6 (5 × double, 1 × twin, 2 × additional berths)

Crew
19

Note
Registered under the Yacht Engaged in Trade scheme (YET). All Mediterranean charters must start in either the South of France, Monaco or Corsica. For all charters, the principal charterer must be a non-EU resident.

View yacht on website
Watch yacht video







TENDERS & TOYS

- 2 × Towed tenders
- 1 × Limousine tender
- 1 × Tender
- 2 × Deck jacuzzis
- Pool
- 2 × Waverunners
- 2 × SeaBobs
- 4 × eFoils
- 3 × Jetsurfs
- 1 × Wingfoil
- 2 × Kayaks
- 2 × Stand up paddleboards
- Wakeboard
- Kneeboard
- Wakesurf
- Waterskis
- Inflatable platform
- Inflatable tows

2023 built Wajer 55 chase boat MIA NOI | 1x 9.2m Yachtwerft Meyer Silverline limousine | 1x 8.6m Pascoe Beachtender | 2x Yamaha FC1800 jetskis | 2x F5 Seabob | 3x Jet surf | 4x E-foil (Flite) | 1x A-wake | 2x paddle boards | 2x wake boards | 1x knee board | 2x Water-skis | 2x kayak | 1x waterskis | 1x Jobe Revolve II- 2 person | 1x Jobe shark trainer | 1x Jobe sonar 3 person | 1x Banana 5 person | 1x chase island | 1x WingFoil (North)

FITNESS & WELLNESS

- Cross trainer
- Free weights
- Hammam/Steam room
- Massage room
- Sauna

COMMUNICATION & ENTERTAINMENT

- Wi-Fi internet access
- Starlink
- Outdoor cinema

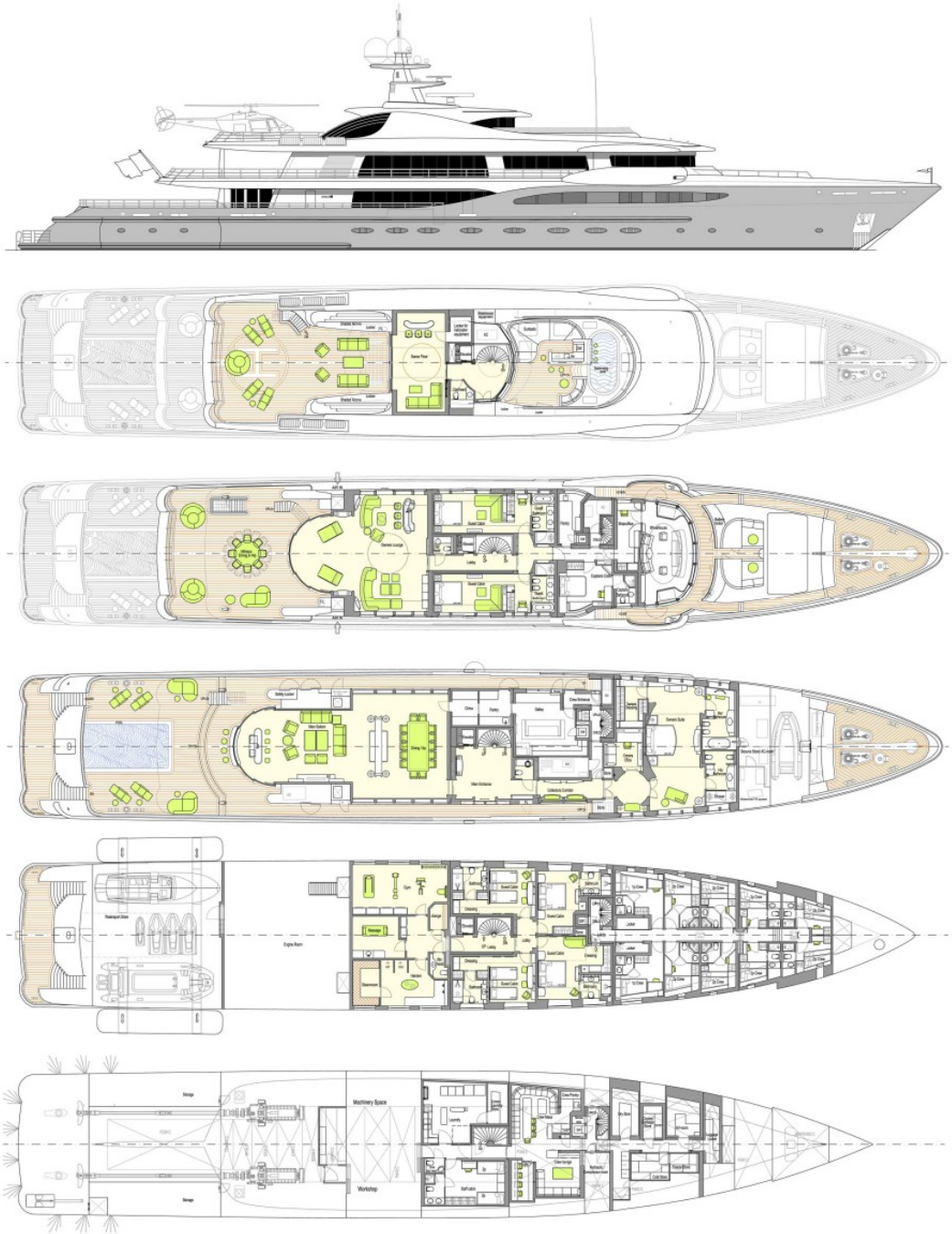

BURGESS

WORLD CLASS. WORLD WIDE.

London +44 20 7766 4300
Monaco +377 97 97 81 21
New York +1 212 223 0410
Miami +1 305 672 0150
Singapore +65 9665 8990
Beverly Hills +1 310 424 5112
Palma +34 971 495 413
Athens +30 210 967 1661
Dubai +971 4 425 5874
Phuket +66 7623 9739
Hong Kong +852 6496 2094
Tokyo +81 46 738 8612
Sydney +61 499 945 557
Mumbai +91 98211 67253
Brazil 012345678901

Advertising of these vessel(s) in printed publications, on the internet or in any other medium is not permitted without prior written permission from Burgess. All particulars are given in good faith and are believed correct but they cannot be guaranteed.

Last updated: 17 novembro 2026