TITANIA



OVERVIEW.

TITANIA is designed for an effortless indoor-outdoor lifestyle and is stamped with the pedigree of one of the world's premier shipyards. Her features include all the essential attributes for luxury living afloat: vast entertainment spaces, superlative accommodation and state-of-the-art amenities.

The yacht's stunning interior lets the light in at every opportunity, creating intimate spaces for guests to relax, as well as spacious entertaining areas. Sumptuous accommodation is arranged across seven cabins, including two breathtaking master suites, a VIP cabin and four doubles, all with beautifully appointed marble bathrooms and the latest entertainment systems. This vast interior space is all accessible by the on-board elevator that forms a central focus of her impressive foyer.

Key features

Beach club at sea level

Sauna, cold plunge, massage room and beauty salon with on board masseuse and beautician

Fully equipped glass gym with panoramic views and a personal trainer

Two master cabins

Large jacuzzi with swim up bar on the pool deck

Zero speed stabilisers to reduce any rolling motion while at anchor

Drop down cinema in sky lounge

TITANIA

Aerial view



Main deck lounge



Main deck fine dining



Bridge deck lounge



TITANIA



Bridge deck lounge



Bridge deck dining



Main deck master cabin



Main deck master cabin study

TITANIA



Master cabin en suite



Upper deck master cabin

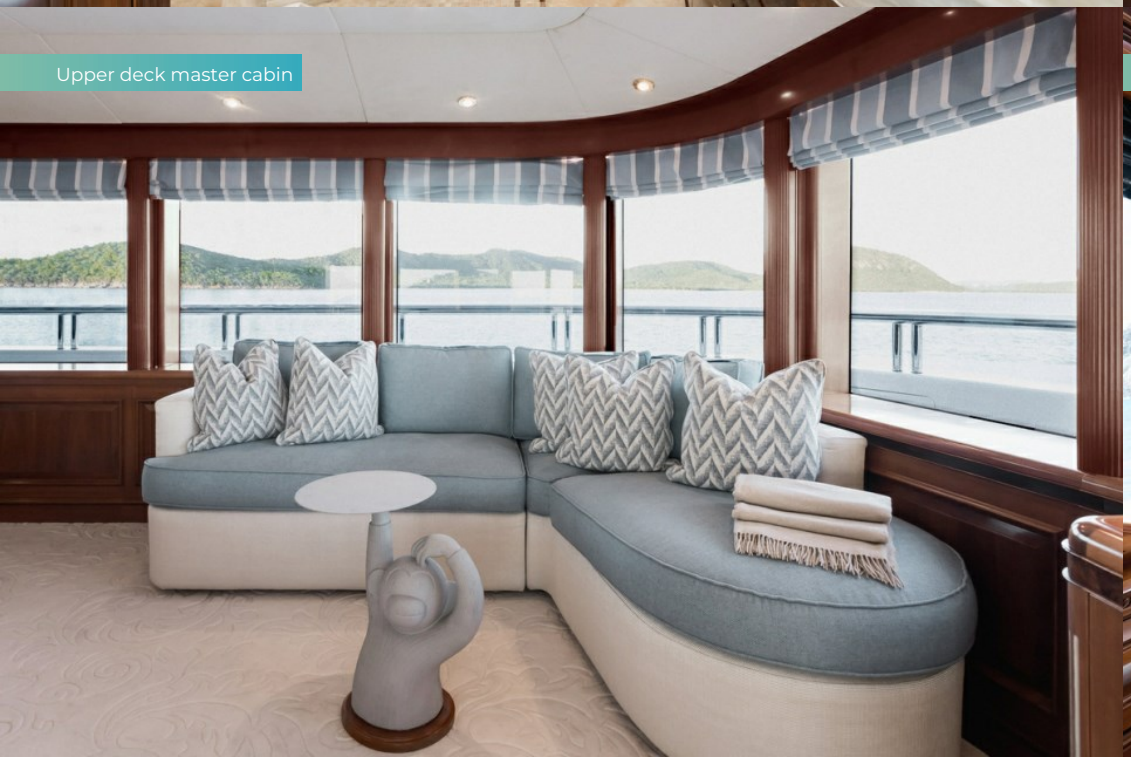

Upper deck master cabin

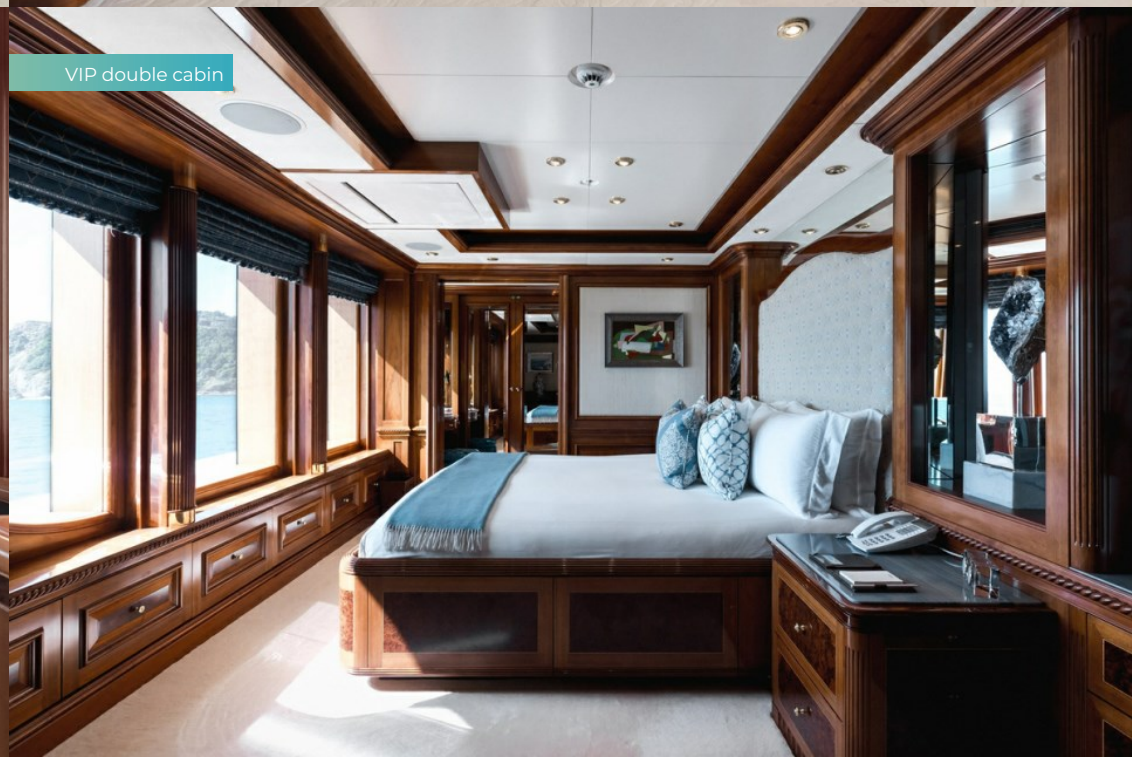

VIP double cabin

TITANIA



Guest cabin en suite



Guest double cabin

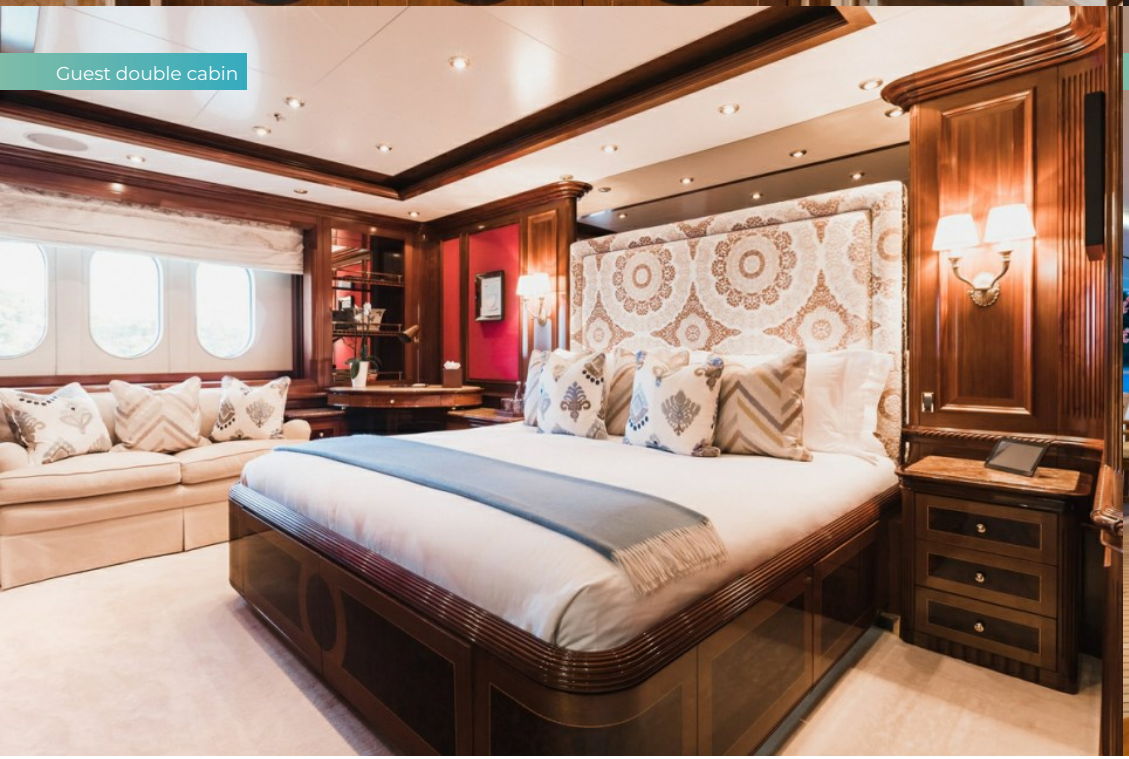

Guest double cabin



Main deck aft

TITANIA

Fine dining





Bridge deck aft



Upper deck aft fine dining



Swim up bar

TITANIA

Upper deck pool



Sun deck forward



Beach club



Gym



TITANIA

Spa

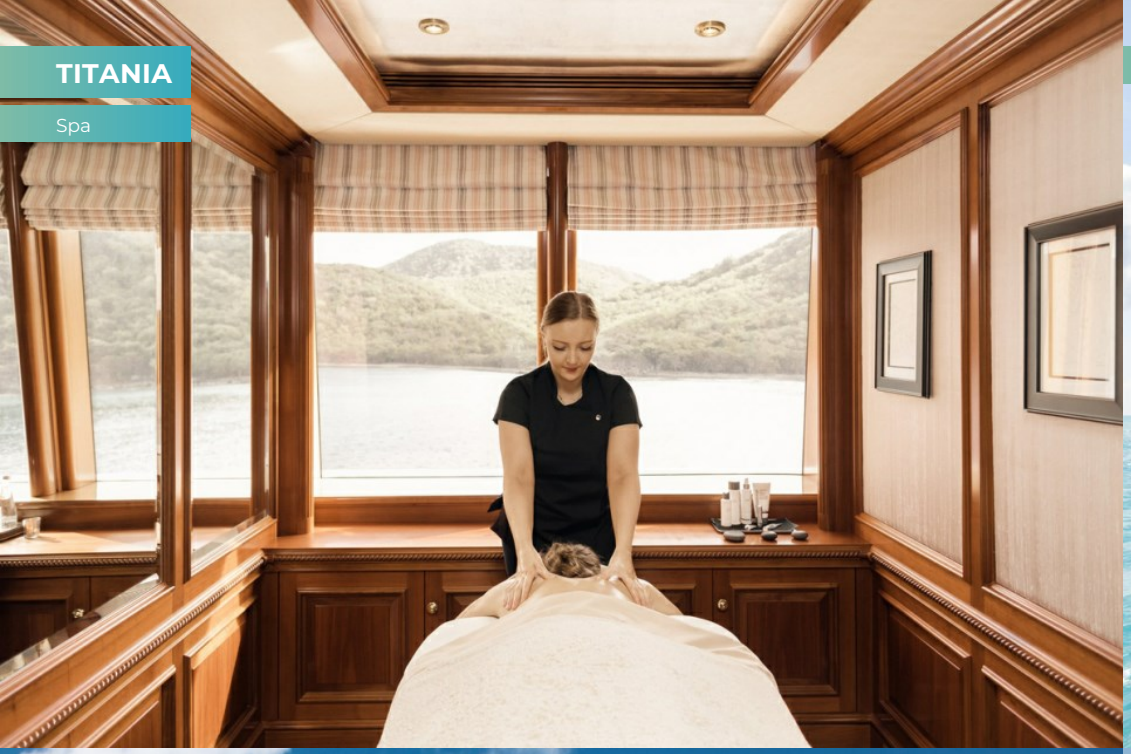

Tender



Waterpark



Watersports



TITANIA

Jetskis



SPECIFICATION.

Length
73m (239,4ft)

Built
2006 (refitted 2018), Lurssen-Werft, Germany

Interior designer
Zuretti Design

Beam
13,1m (43ft)

Draft
3,7m (12,1ft)

Gross tonnage
1.894

Cruising speed
12 knots

Maximum speed
16 knots

Fuel consumption at cruising speed
400 litres per hour

Engines
2 × 1.850hp Caterpillar

Guests
12

No. of guest cabins
7 (7 × double)

Crew
21

Note
Fully licensed for charters in Spanish waters. Not available for charter to US residents while in US waters.

View yacht on website
Watch yacht video







TENDERS & TOYS

- 2 × Tenders
- Pool
- 2 × Waverunners
- 1 × Stand up jetski
- 3 × SeaBobs
- 2 × eFoils
- 1 × Jetsurf
- 1 × Wingfoil
- 2 × Kayaks
- 2 × Stand up paddleboards
- Wakeboard
- Wakesurf
- Waterskis
- Anti-jellyfish pool
- Trampoline
- Aquapark
- Inflatable platform
- Waterslide
- Inflatable tows
- Scuba diving equipment
- Snorkelling gear
- RYA training centre for jetskis & waverunners
- Golf

8m Royal Denship custom tender with 260hp engine, 8m Caudwell Marine RIB tender with 300hp engine | Kawasaki SX-R 800 stand up jetski | 2 x Sea-Doo waverunners (2 man) | 2 x Kayaks | 3 x SeaBob F7s | 2 x eFoil electric hydrofoil board | Electric jet surfboard | Scuba diving equipment | Stand up paddle boards (Intermediate and beginner level) | Wing kite and wing foil | 12.7m inflatable waterslide | Inflatable waterpark | Wakeboards, waterskis & tows | Snorkelling gear | Golf driving range | Anti jellyfish pool

TITANIA

FITNESS & WELLNESS

- Cross trainer
- Exercise balls
- Free weights
- Multi gym
- Personal trainer
- Pilates reformer
- Resistance bands
- Training bench
- Treadmill
- Upright stationary bike
- Yoga mats
- Beauty salon
- Hair salon
- Massage room
- On board masseuse
- Sauna

Air Conditioned Gym: 2 x Reformer Pilates machines | Treadmill | Upright Stationary Bike | Cybex Cross Trainer | Nautilus Multi Gym | SkiErg | Adjustable Bench | Dumbbell rack with 1 set of dumbbells weight 6kg, 10kg, 12kg, 16kg, 20kg, 24kg, 26kg, 30kg | Hand weight pair 1 x 5kg, 1 x 4kg, 2 x 3kg, 1 x 1kg | Pair of hand Weighted balls 3 x 2kg | 2 x 3kg | Pair Ankle / wrist weights 2 x 2 kgs | 1 x 1kg | Yoga mats with bags x 5 | Small exercise Step | Exercise ball A massage room and beauty salon with an on board masseuse and beautician is available.

COMMUNICATION & ENTERTAINMENT

- Satcom & cellular communications facilities
- Wi-Fi internet access
- Starlink
- Satellite television
- Indoor cinema
- Speaker systems
- Disco set-up
- Streaming services
- Video games
- Karaoke
- Piano

Large exterior TV screens on the Bridge deck and the Pool deck | Kaleidoscope | Music and DVD Library | DJ equipment | Comprehensive audio-visual systems and satellite television | Satcom & cellular communications facilities | VSAT | Wi-Fi internet access

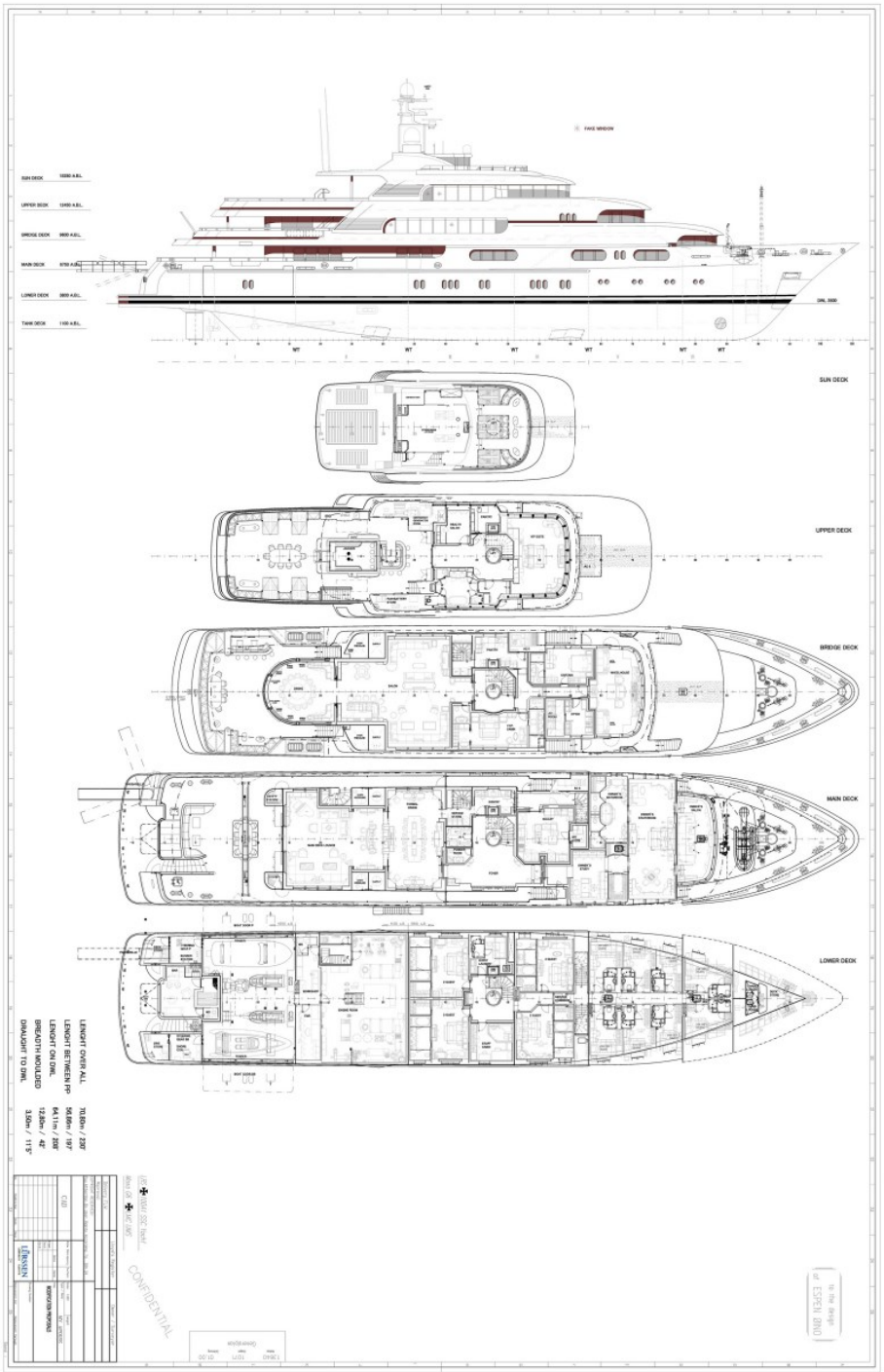
SUN DECK
UPPER DECK
BRIDGE DECK
MAIN DECK
LOWER DECK
LENGHT OVER ALL 70.80m / 230'
LENGHT BETWEEN PP 56.66m / 187'
LENGHT ON DWL 64.11m / 208'
BREADTH MOULDED 12.20m / 40'
DRAUGHT TO DWL 3.50m / 11'5"
CONFIDENTIAL

BURGESS

WORLD CLASS. WORLD WIDE.

London +44 20 7766 4300
Monaco +377 97 97 81 21
New York +1 212 223 0410
Miami +1 305 672 0150
Singapore +65 9665 8990
Beverly Hills +1 310 424 5112
Palma +34 971 495 413
Athens +30 210 967 1661
Dubai +971 4 425 5874
Phuket +66 7623 9739
Hong Kong +852 6496 2094
Tokyo +81 46 738 8612
Sydney +61 499 945 557
Mumbai +91 98211 67253
Brazil 012345678901

Advertising of these vessel(s) in printed publications, on the internet or in any other medium is not permitted without prior written permission from Burgess. All particulars are given in good faith and are believed correct but they cannot be guaranteed.

Last updated: 16 novembro 2026