THIS IS A LONG NAME TEST FOR THE TESTING OF NAMING A YACHT WITH A NAME THAT IS FAR TOO LONG BUT WILL HOPEFULLY NEVER BE APPLIED TO THE SITE - TEST NERO

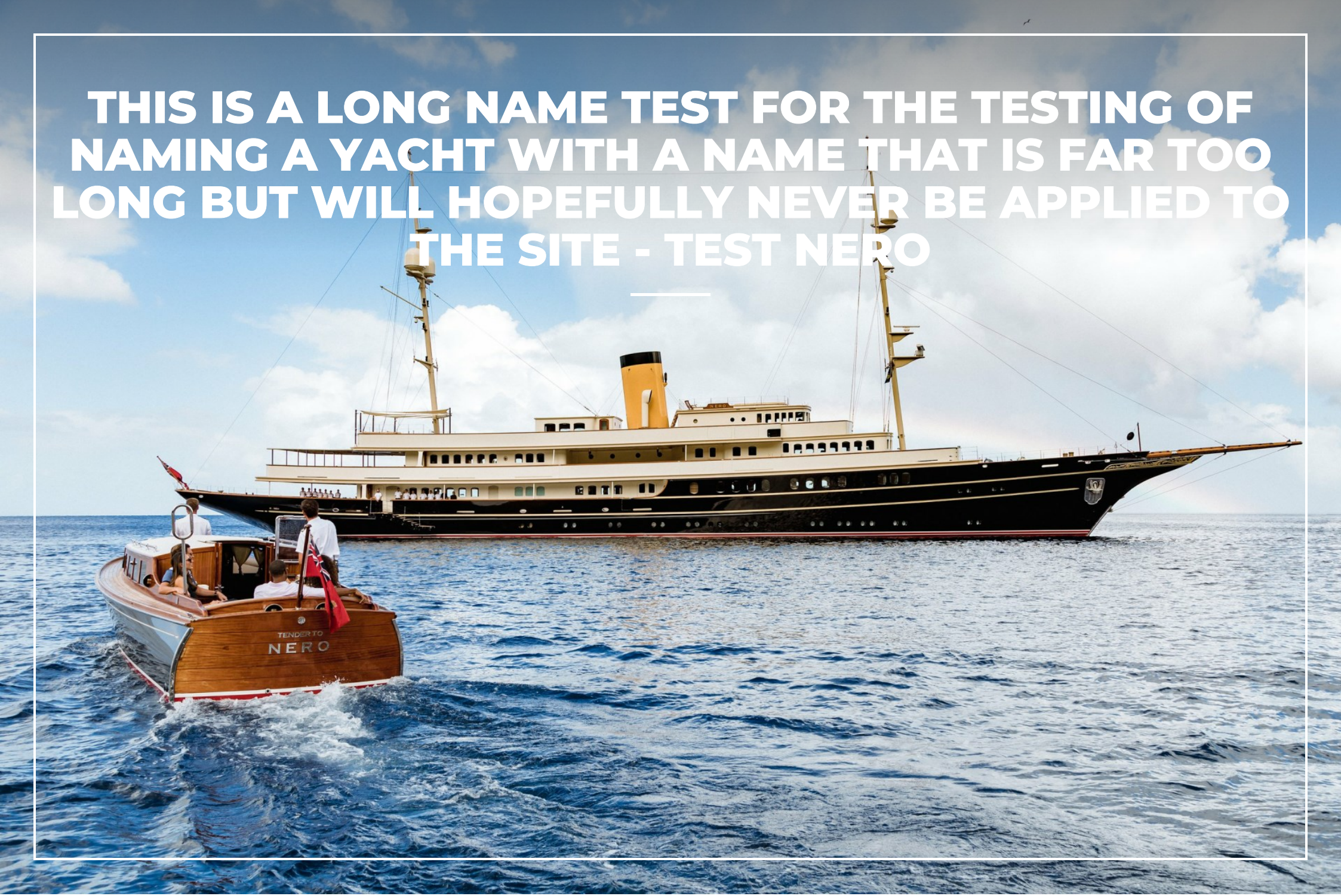

APERÇU.

The most head-turning yacht on the planet is ready to welcome you back on board and you will be thrilled with her new features. After an extensive 2021 refit and upgrades programme, NERO is available for charter once again, with a host of crowd-pleasing new features.

NERO is an all-modern superyacht with classically-inspired lines. She was designed in the 'spirit of Corsair' - a yacht launched in the 1930s and belonging to famed American financier, J.P. Morgan. NERO embodies all the glamour of yachting's golden age and is widely regarded as an icon of the superyacht world thanks to her style, sophistication, and superlative onboard amenities.

NERO, the queen of any anchorage anywhere in the world, has an all-new state-of-the-art gym on the sun deck with top-of-the-range Technogym kit including a Kinesis, treadmill, cross trainer and a cardio bike. You will also find loose weights and everything needed for yoga and pilates including a qualified physical trainer as part of the crew.

Another new feature is the beauty salon on the upper deck, complete with a professional Nilo chair, which not only enables manicures, pedicures and hair treatments, but also converts into a massage table. After your treatment by the crew's very own beautician and masseuse you can freshen up in the en suite bathroom and shower and emerge energised and ready to take on the world. She also has a second massage room if you need a change of scene.

Outside she looks utterly immaculate following a full repaint and deck refresh. Inside the great Laura Pomponi has introduced new handmade carpets throughout and a new hardwood floor in the sky lounge, new soft furnishings and fabrics, new sofas in the main guest areas and a scattering of new artworks.

Younger guests will also be delighted to know about the upgraded Icon AV/IT system, which enables streaming for all devices and a genuinely theatrical experience in the observation lounge cinema. They will also be delighted to find out about the two new pizza ovens in the completely rebuilt galley.

It's not just NERO that's received all the love, her distinctive 9.5m Corsair custom-built tender has been completely refitted so guests can arrive in impeccable style. Add a new inflatable waterslide and five box-fresh SeaBobs to an already packed toy garage and it's clear that NERO is in absolutely tip-top charter condition.

If you feel like being the centre of attention while working on your fitness, pampering yourself, dining exquisitely, swimming in the pool, practicing your golf swing and having a whale of a time on the water, you need look no further than NERO.

Principales caractéristiques

In 2021 she underwent a high profile extensive refit

Spectacular owner's duplex suite with separate lounge, study and his and hers bathrooms

Dedicated spa with on board masseuse and beautician

Dedicated sun deck gym with state of the art equipment and fitness instructor

5.7m resistance pool on the foredeck and large jacuzzi on the sun deck

Zero speed stabilisers to reduce any rolling motion while at anchor

THIS IS A LONG NAME TEST FOR THE TESTING OF NAMING A YACHT WITH A NAME THAT IS FAR TOO LONG BUT WILL HOPEFULLY NEVER BE APPLIED TO THE SITE - TEST NERO

Tender

Sun deck

Main deck lounge

Main deck dining room

THIS IS A LONG NAME TEST FOR THE TESTING OF NAMING A YACHT WITH A NAME THAT IS FAR TOO LONG BUT WILL HOPEFULLY NEVER BE APPLIED TO THE SITE - TEST NERO

Main deck library

Master cabin

Master office

Master bathroom en suite

THIS IS A LONG NAME TEST FOR THE TESTING OF NAMING A YACHT WITH A NAME THAT IS FAR TOO LONG BUT WILL HOPEFULLY NEVER BE APPLIED TO THE SITE - TEST NERO

VIP cabin

Guest bathroom

Double cabin

Twin cabin

THIS IS A LONG NAME TEST FOR THE TESTING OF NAMING A YACHT WITH A NAME THAT IS FAR TOO LONG BUT WILL HOPEFULLY NEVER BE APPLIED TO THE SITE - TEST NERO

Sky lounge

Sky lounge bar

Observation lounge

Additional seventh cabin

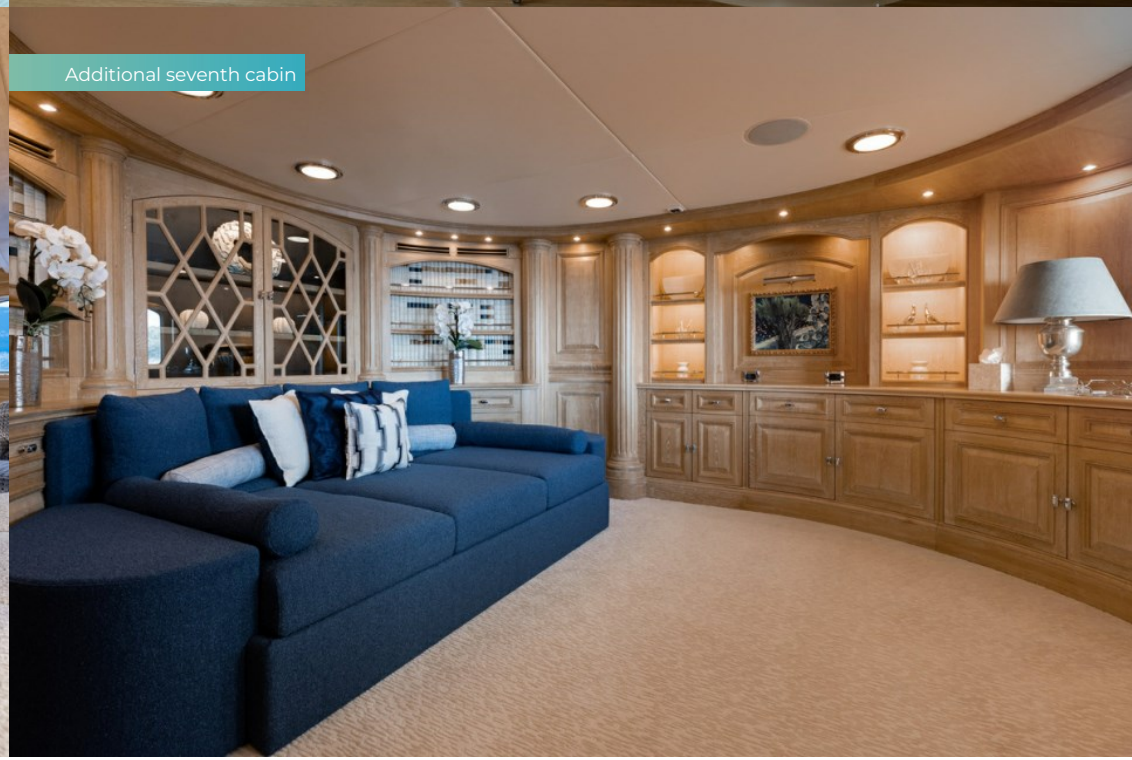

THIS IS A LONG NAME TEST FOR THE TESTING OF NAMING A YACHT WITH A NAME THAT IS FAR TOO LONG BUT WILL HOPEFULLY NEVER BE APPLIED TO THE SITE - TEST NERO

Additional seventh cabin

Spa facilities

Upper deck aft dining area

Upper deck aft dining area

THIS IS A LONG NAME TEST FOR THE TESTING OF NAMING A YACHT WITH A NAME THAT IS FAR TOO LONG BUT WILL HOPEFULLY NEVER BE APPLIED TO THE SITE - TEST NERO

Upper deck aft seating area

Sun deck dining

Sun deck jacuzzi

Sun deck gym

THIS IS A LONG NAME TEST FOR THE TESTING OF NAMING A YACHT WITH A NAME THAT IS FAR TOO LONG BUT WILL HOPEFULLY NEVER BE APPLIED TO THE SITE - TEST NERO

Sun pad

Sun deck

FunAir slide

Tender

THIS IS A LONG NAME TEST FOR THE TESTING OF NAMING A YACHT WITH A NAME THAT IS FAR TOO LONG BUT WILL HOPEFULLY NEVER BE APPLIED TO THE SITE - TEST NERO

Tender

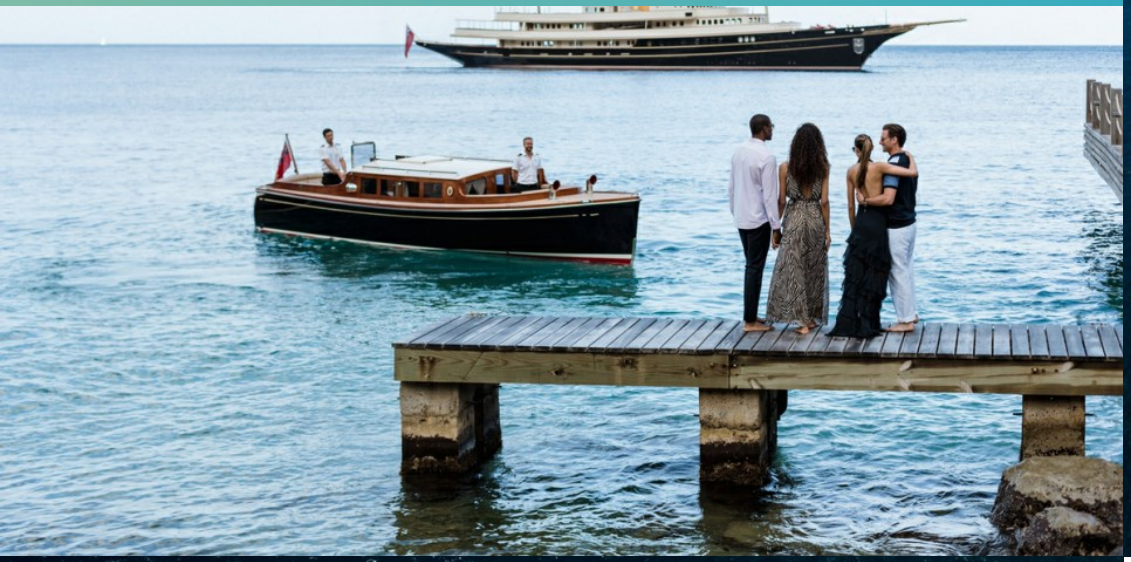

At anchor

Aerial view jetskis

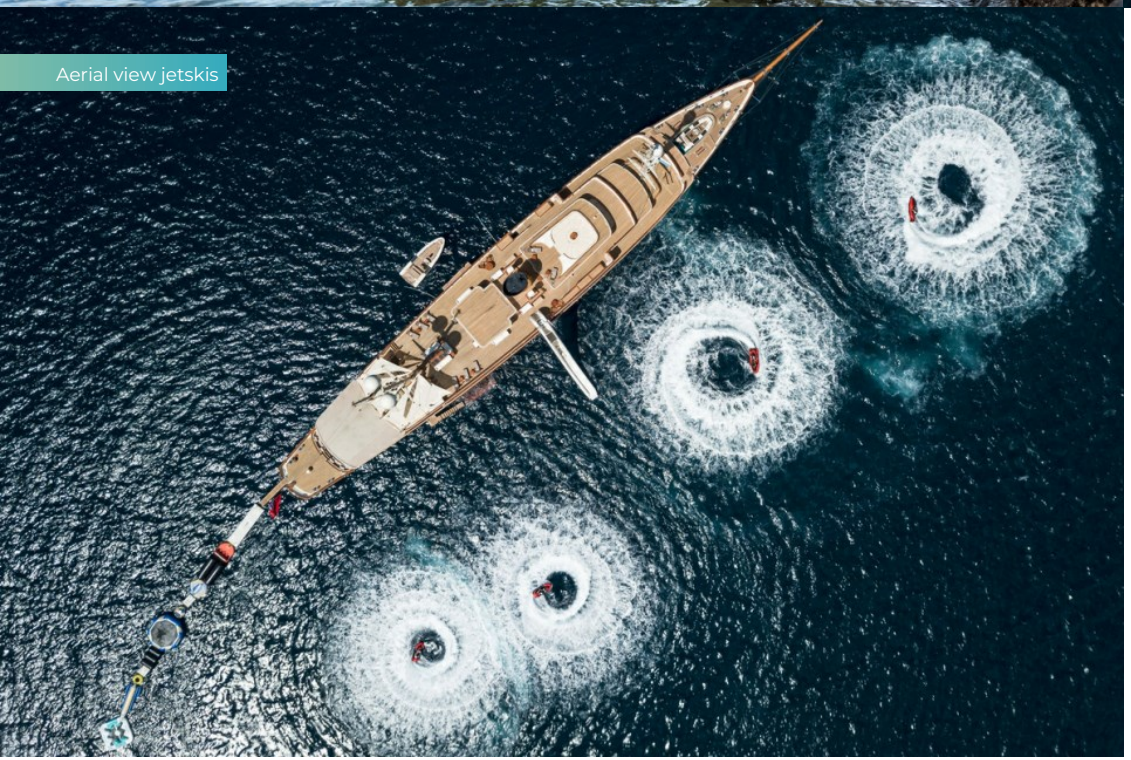

This is a long name test for the testing of naming a yacht with a name that is far too long but will hopefully never be applied to the site - Test NERO

SPECIFICATIONS.

Longueur
90,1m

Chantier
2007 (refitted 2021), Corsair Yachts, China

Designer d'intérieur
Laura Pomponi

Largeur
12m

Tirant d'eau
4,9m

Tonnage brut
1 413

Vitesse de croisière
13,5 knots

Vitesse maximale
17 knots

Consommation de carburant en vitesse de croisière
432 litres par heure

Moteurs
2 × 2 333hp Caterpillar

4

Invités
10

Nb de cabines invités
6 (4 × double, 2 × double/twin)

Équipage
20

Note
Fully licensed for charters in Spanish waters. Not available for charter to US residents while in US waters.

Voir le yacht sur le site

Regarder la vidéo du yacht

This is a long name test for the testing of naming a yacht with a name that is far too long but will hopefully never be applied to the site - Test NERO

ANNEXES & JEUX NAUTIQUES

- 3 × Tenders
- 1 × Deck jacuzzi
- Pool
- 1 × Stand up jetski
- 5 × SeaBobs
- 1 × Flyboard
- 2 × Kayaks
- 2 × Stand up paddleboards
- Wakeboard
- Waterskis
- Waterslide
- Inflatable tows
- Snorkelling gear
- Fishing gear
- RYA training centre for jetskis & waverunners

9.5m custom Corsair tender, 7.4m Zeta Elle tender, 5.2m custom Nautica Rib, 4 x Sea-Doos (2 x Spark, 2 x RXP), Yamaha Superjet 700 (stand up jetski), 4 x SeaBobs, Flyboard, Fun Air slide, 2 x Paddleboards, 2 x canoes, fishing gear, snorkelling gear, waterskis, wakeboards and tows

REMISE EN FORME & BIEN-ETRE

- Balance trainer
- Cross trainer
- Exercise balls
- Free weights
- Jump ropes
- Kinesis machine
- Personal trainer
- Resistance bands
- Training bench
- Treadmill
- Upright stationary bike
- Yoga mats
- Beauty salon
- Hair salon
- Massage room
- On board masseuse

1 x Technogym Kinesis, 1 x Cross-trainer, 1 x TechnoGym Bench , 1 x TechnoGym MyRun, Treadmill, 1 x TechnoGym Bike, 1 x Barbell and disk weights, 1 x Balance Dome, 6 x Fitness Mat, 4 x Foam Roller, 4 x Align Pilates, Pro Pilates Ring 12', 4 x Align Pilates, Pro Soft 1kg Weights (pair), 6 x Yoga Mad, 369 Yoga Block, 6 x Yoga Mad 2.5m Yoga Strap, 1 x Wellness ball 65cm, 1 x Wellness ball 55cm, 2 x Jump Rope, Set of Power Bands, Hexagon Dumbbells, Kettlebells 4-16kg, Slamballs 5-10kg Beauty Room fwd. of Sky lounge(old gym) with specialized Nilo Chair for manicures, pedicures, hair treatments which also articulates into a massage table with en-suite bathroom and shower Dedicated beauty room with specialised Nilo Chair for manicures, pedicures, hair treatments which also articulates into a massage table with en-suite bathroom and shower

THIS IS A LONG NAME TEST FOR THE TESTING OF NAMING A YACHT WITH A NAME THAT IS FAR TOO LONG BUT WILL HOPEFULLY NEVER BE APPLIED TO THE SITE - TEST NERO

Sun deck

THIS IS A LONG NAME TEST FOR THE TESTING OF NAMING A YACHT WITH A NAME THAT IS FAR TOO LONG BUT WILL HOPEFULLY NEVER BE APPLIED TO THE SITE - TEST NERO

Upper deck

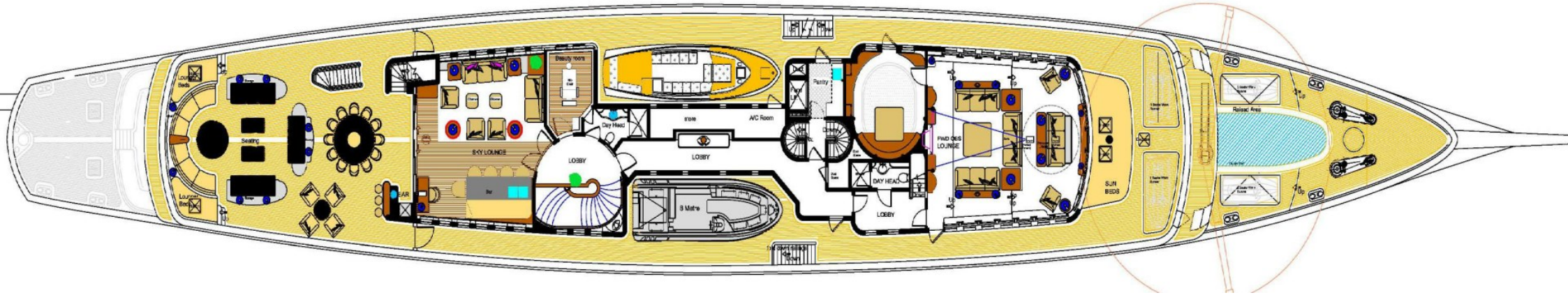

THIS IS A LONG NAME TEST FOR THE TESTING OF NAMING A YACHT WITH A NAME THAT IS FAR TOO LONG BUT WILL HOPEFULLY NEVER BE APPLIED TO THE SITE - TEST NERO

Main deck

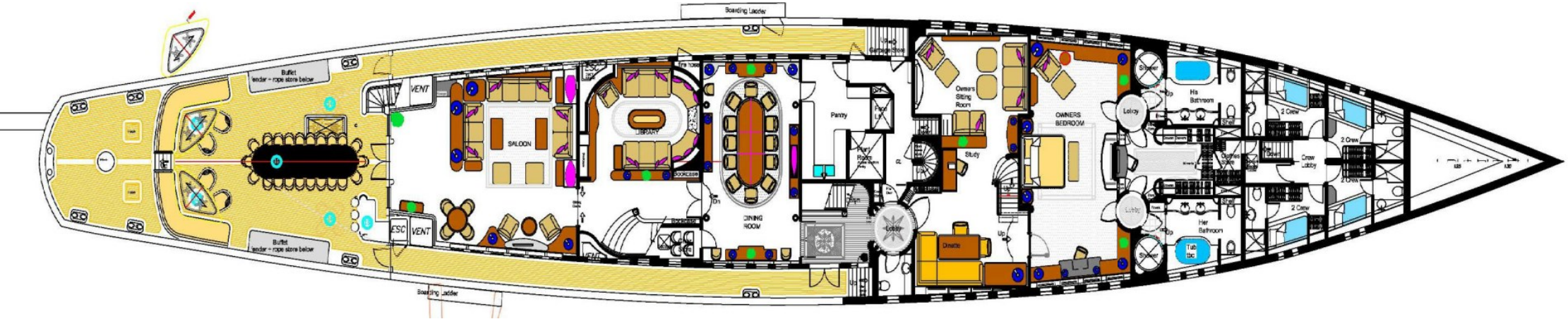

THIS IS A LONG NAME TEST FOR THE TESTING OF NAMING A YACHT WITH A NAME THAT IS FAR TOO LONG BUT WILL HOPEFULLY NEVER BE APPLIED TO THE SITE - TEST NERO

Lower deck

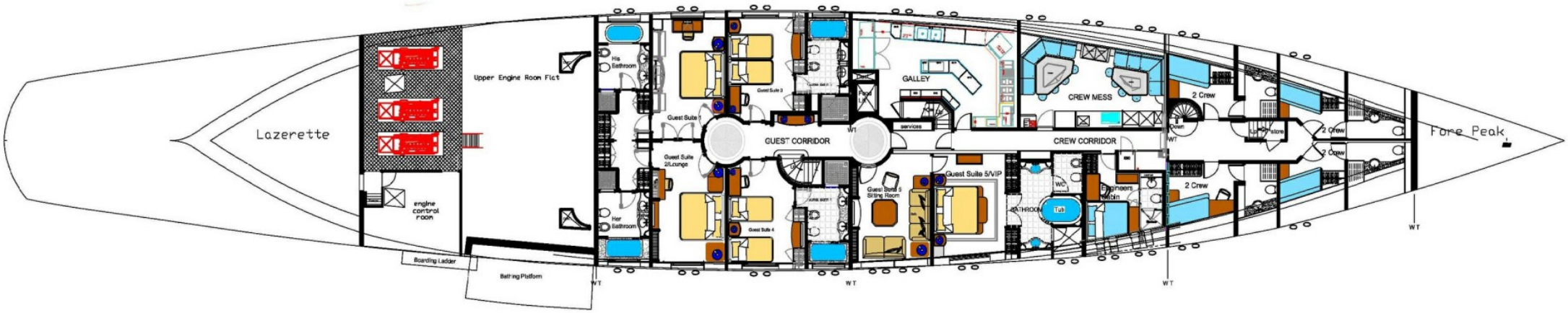

BURGESS

WORLD CLASS. WORLD WIDE.

London	**Monaco**	**New York**	**Miami**	**Singapore**	**Beverly Hills**	**Palma**	**Athens**
+44 20 7766 4300	+377 97 97 81 21	+1 212 223 0410	+1 305 672 0150	+65 9665 8990	+1 310 424 5112	+34 971 495 413	+30 210 967 1661

Dubai	**Phuket**	**Hong Kong**	**Tokyo**	**Sydney**	**Mumbai**	**Brazil**
+971 4 425 5874	+66 7623 9739	+852 6496 2094	+81 46 738 8612	+61 499 945 557	+91 98211 67253	012345678901

La publicité de ce(s) navire(s) dans des publications imprimées, sur Internet ou sur tout autre support n'est pas autorisée sans l'autorisation écrite préalable de Burgess.
Toutes les informations sont données de bonne foi et sont considérées comme exactes, mais elles ne peuvent être garanties.

Dernière mise à jour : 07 octobre 2026