VICTORIA DEL MAR



OVERVIEW.

With her solid American pedigree, VICTORIA DEL MAR is an elegant charter choice for exploring the waters of the Caribbean and Mediterranean. Delivered by the US shipyard Delta Marine in 2006, she underwent an extensive refit in 2018, followed by an interior refit in 2025 and an exterior refit in 2026, including a full hull repaint. Today, she is the epitome of style and sophistication, combining her timeless elegance with a fresh and contemporary décor.

To start your day, make your way to breakfast on your private terrace on the bridge deck aft where a range of different tables allows invited guests to enjoy a more casual mood to the formal and larger group mealtimes. While you enjoy a leisurely start to your morning served by the interior crew, your professional and friendly deck crew will also be busy preparing for a morning of fun on the water. In addition to the requisite waverunners, SeaBobs, kitesurfing equipment and various towable toys, VICTORIA DEL MAR also has an inflatable climbing wall, jungle gym and an Island Hopper Water Bouncer, making her a firm favorite with families. For those looking to explore the surrounding coastline, perhaps taking in a few secluded coves, paddleboards and kayaks are also included in her toybox.

Back on board, the large table underneath the shade of the satcom arch on the sun deck is generally the most popular place to enjoy an al fresco lunch. With a jacuzzi and endless options for lounging both in the sun and in the shade, an afternoon of relaxation follows. Late afternoon, as the sun cools you could find yourself heading to the air conditioned gym or choosing a massage and pampering session instead. And as the sun sets, it's time for cocktails and canapes, served on the main deck. After another remarkable feast, taken either al fresco or in the formal dining lounge, head to the sky lounge bar for an after dinner nightcap while the crew converts the sun deck for an outdoor movie night under the stars.

Relaxed and ready for a peaceful night's sleep, retreat to one of the seven luxurious cabins. Located on the bridge deck, the master suite includes a semi-private, full beam aft deck space with removable windows. A further two VIP cabins can be found on the main deck and benefit from large picture windows, while the lower deck has two doubles and two twins. All of the guest decks are connected by an elevator, adding to VICTORIA DEL MAR's ample comforts.

Key features

- **Wheelchair friendly**
- **Private master deck**
- **A fully equipped gym convertible to a massage room**
- **2 x VIP cabins on the main deck**
- **10m towed tender**
- **Outdoor cinema**
- **Elevator serving all decks**
- **Jacuzzi on the sun deck**
- **Zero speed stabilisers to reduce any rolling motion while at anchor**

VICTORIA DEL MAR

Sun deck seating area and jacuzzi



Sun deck loungers and seating area



Sun deck outdoor cinema



Sun deck dining and seating area

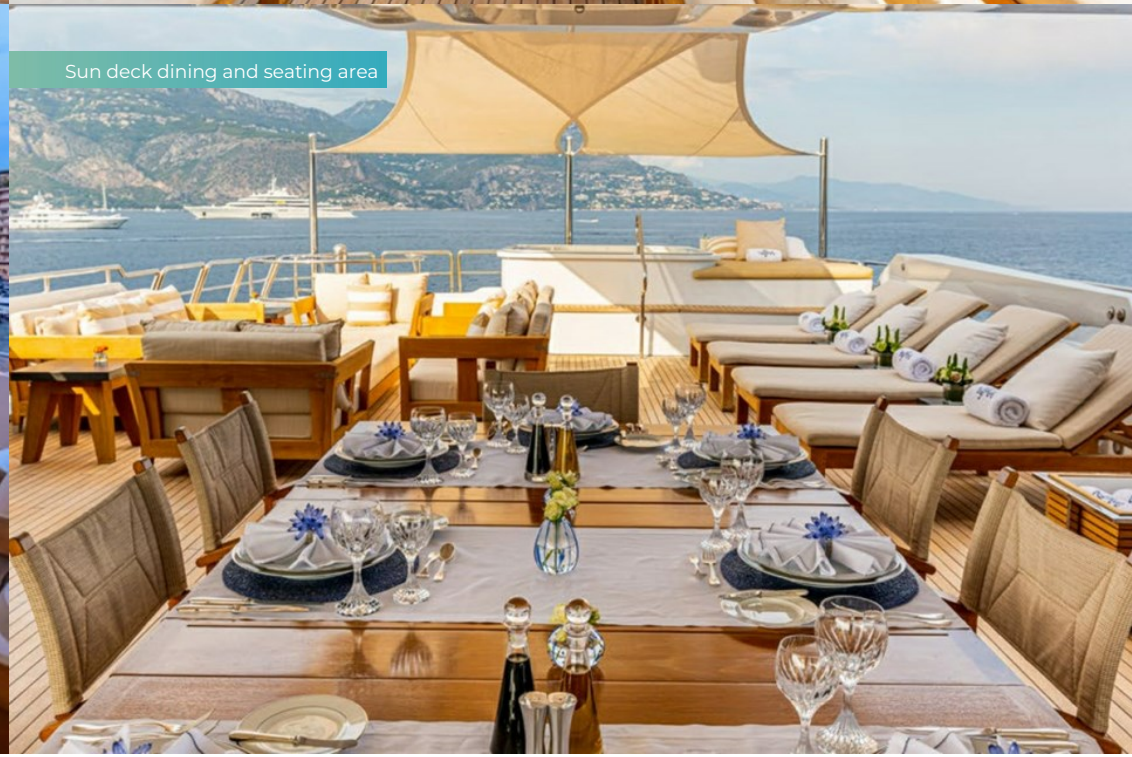

VICTORIA DEL MAR

Sun deck bar



Owner's deck forward private lounge



Owner's deck aft master cabin



Owner's deck master bathroom



VICTORIA DEL MAR

Detail



Owner's deck private lounge



Owner's deck private lounge



Owner's deck private terrace

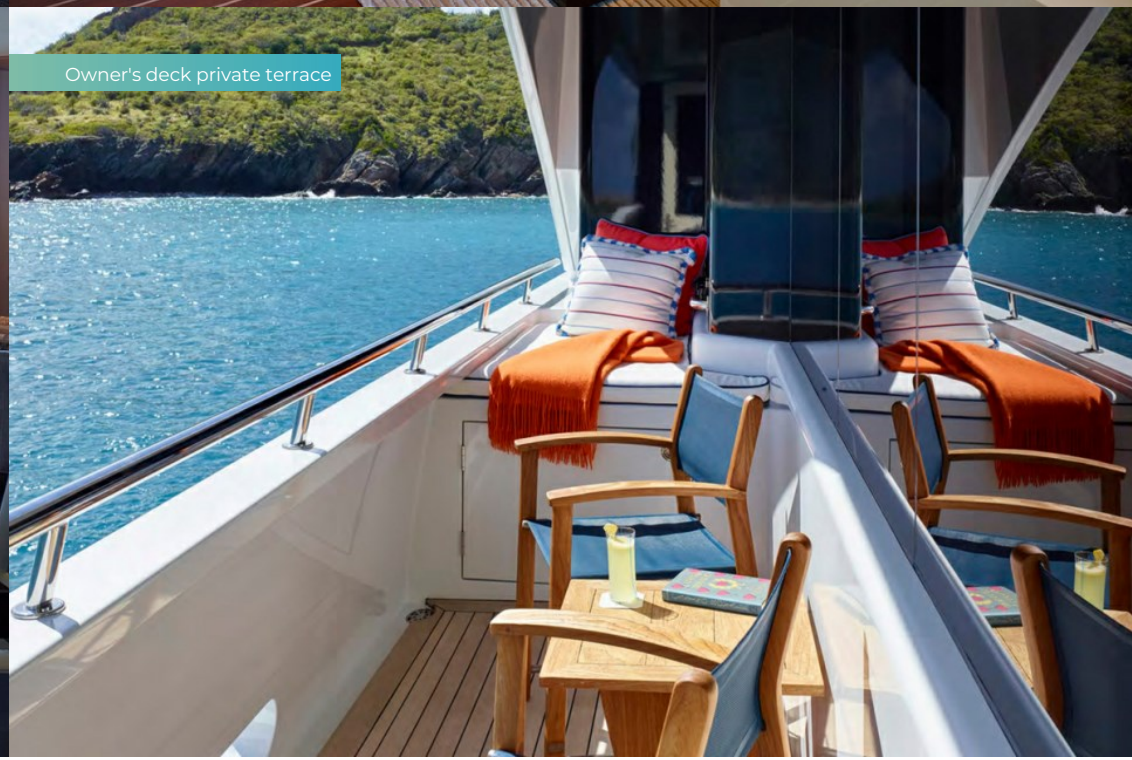

VICTORIA DEL MAR

SPECIFICATION.

Length
50m (164ft)

Built
2006 (refitted 2026), Delta Marine, United States of America

Interior designer
Claudette Bonville

Beam
10,1m (33,1ft)

Draft
2,9m (9,5ft)

Gross tonnage
781

Cruising speed
12 knots

Maximum speed
17 knots

Fuel consumption at cruising speed
250 litres per hour

Engines
2 × 1.650hp Caterpillar

Guests
12

No. of guest cabins
7 (5 × double, 2 × twin)

Crew
11

View yacht on website

Watch yacht video







TENDERS & TOYS

- 1 × Towed tender
- 1 × Tender
- 1 × Deck jacuzzi
- 2 × Waverunners
- 2 × SeaBobs
- 1 × Flyboard
- 2 × eFoils
- 2 × Stand up paddleboards
- Wakeboard
- Waterskis
- Climbing wall
- Trampoline
- Aquapark
- Inflatable platform
- Inflatable tows
- Air drone
- RYA training centre for jetskis & waverunners

VICTORIA DEL MAR

FITNESS & WELLNESS

- Cross trainer
- Exercise balls
- Free weights
- Resistance bands
- Training bench
- Upright stationary bike
- Yoga mats
- Massage room

COMMUNICATION & ENTERTAINMENT

- Wi-Fi internet access
- Starlink
- Satellite television
- Outdoor cinema

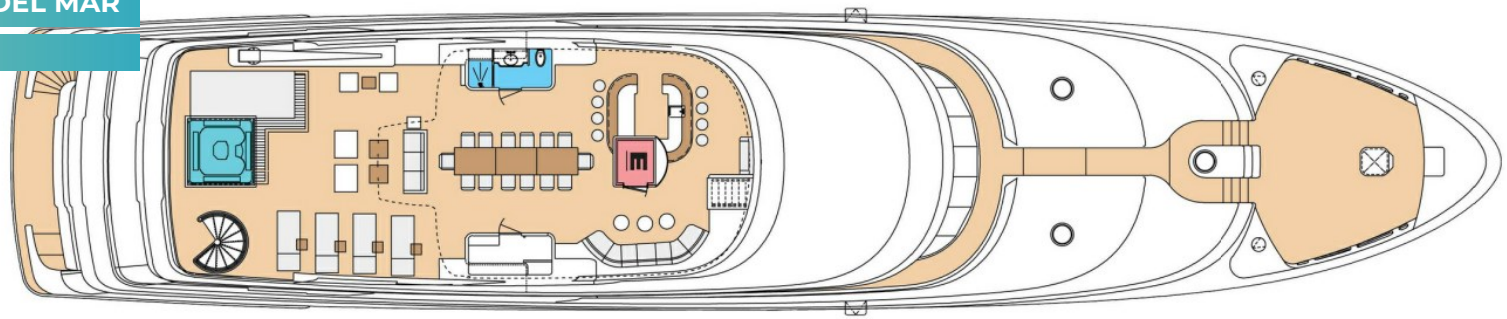

SUN DECK

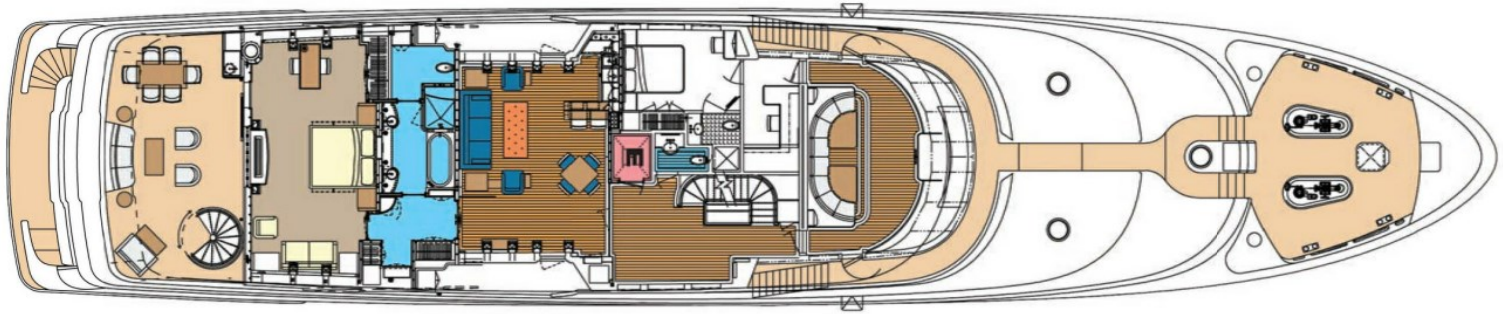

OWNERS DECK / PILOTHOUSE

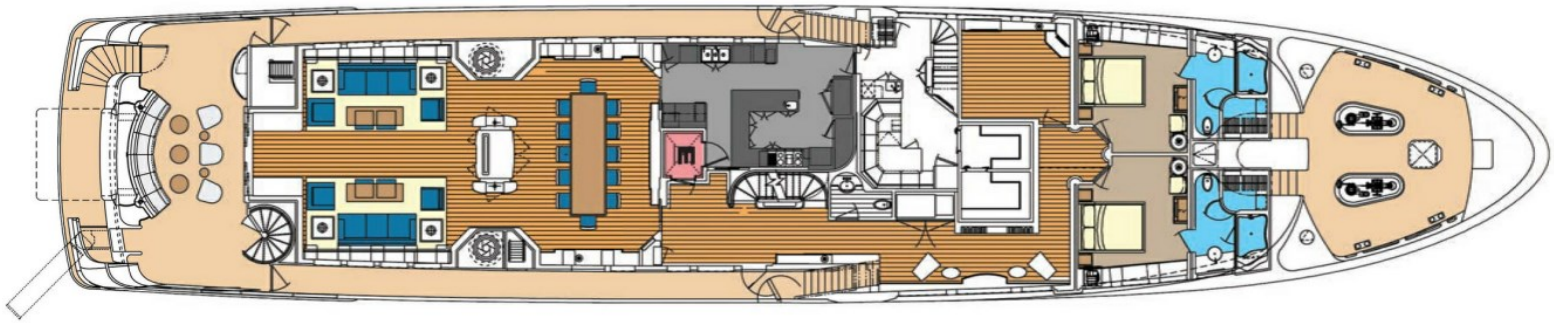

MAIN DECK

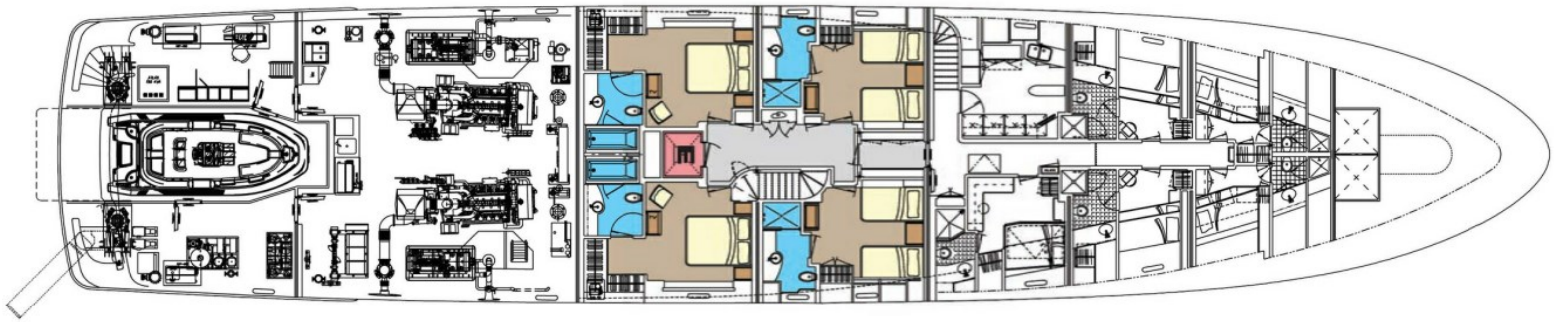

LOWER DECK

BURGESS

WORLD CLASS. WORLD WIDE.

London +44 20 7766 4300
Monaco +377 97 97 81 21
New York +1 212 223 0410
Miami +1 305 672 0150
Singapore +65 9665 8990
Beverly Hills +1 310 424 5112
Palma +34 971 495 413
Athens +30 210 967 1661
Dubai +971 4 425 5874
Phuket +66 7623 9739
Hong Kong +852 6496 2094
Tokyo +81 46 738 8612
Sydney +61 499 945 557
Mumbai +91 98211 67253
Brazil 012345678901

Advertising of these vessel(s) in printed publications, on the internet or in any other medium is not permitted without prior written permission from Burgess. All particulars are given in good faith and are believed correct but they cannot be guaranteed.

Last updated: 17 novembro 2026