VICTORIOUS



OVERVIEW.

What makes the perfect charter yacht? Some have beach clubs with swimming pools, some have owner's decks with family friendly cabins for children and a terrace with a private jacuzzi. Some have VIP suites, elevators, observation lounges, cinemas, gyms, wellness centres with sea terraces and a cigar clubroom with fireplace. Very few have all of them - and more. Welcome to VICTORIOUS, winner of the 'Motor Yacht Over 80 Metres' category at The International Yacht & Aviation Awards 2022.

The master suite on the bridge deck has its own terrace with private jacuzzi and views to the ocean beyond. On the same deck are two children's cabins, one double, one twin, and a short elevator ride away is the main deck children's playroom, making her a very family friendly yacht.

Comprehensive wellness facilities include a lower deck gym with sea terrace and a beach club spa with beauty salon, massage, sauna, hammam and a large swimming pool. The yacht's crew includes a spa therapist and a fitness instructor too, to ensure guests are properly pampered and thoroughly worked out.

She is equally well fitted out for guest entertainment with a main deck cinema and there is open air dining on the upper deck with a sit-up bar and a sun lounge with a second jacuzzi. Inside is a sky lounge with another sit-up bar, where the crew's own mixologist creates the perfect sundowner, and forward are two observation lounges, one with a baby grand piano, and a formal dining room.

On the sun deck there is a cigar clubroom complete with working fireplace and its own wine cellar and humidor. Other entertainment spaces include the sit-up bar and lounge in the beach club, upper deck's helipad and the main deck aft presents a huge, versatile area when three of her four tenders are launched.

On-the-water activities are well catered for with a custom-made catamaran limo tender and sports fishing tender. She has the full selection of watertoys, including the latest jetsurfs and foilboards. Guests can use them all safely as the yacht is an approved RYA training centre and all the action can be captured by the yacht's own drone pilot.

The diversity in her space and amenities makes VICTORIOUS an appealing charter opportunity for large families, groups of friends or a mixture of both. Spend time with the people you love in the utmost luxury. Watch your children race around the main deck or experience the thrills that come with trying stand up paddleboarding, the latest waverunners, or kneeboards, for the first time. Whatever your itinerary, VICTORIOUS offers her guests a superyacht charter experience that no other yacht can match.

Key features

Winner of the Robb Report Best of the Best and International Yacht & Aviation Awards 2022

Spa facilities: hammam, gym, beauty salon and massage room

Beach Club with port and starboard balconies and swimming pool

Master suite with private deck and jacuzzi

Flexible cabin configurations

Wine and cigar clubroom with fireplace

Cinema

Dedicated children's play room

An elevator serving all decks except the sun deck

Zero speed stabilisers to reduce any rolling motion while at anchor

VICTORIOUS

Sun deck aft



Sun deck aft



Master's private deck

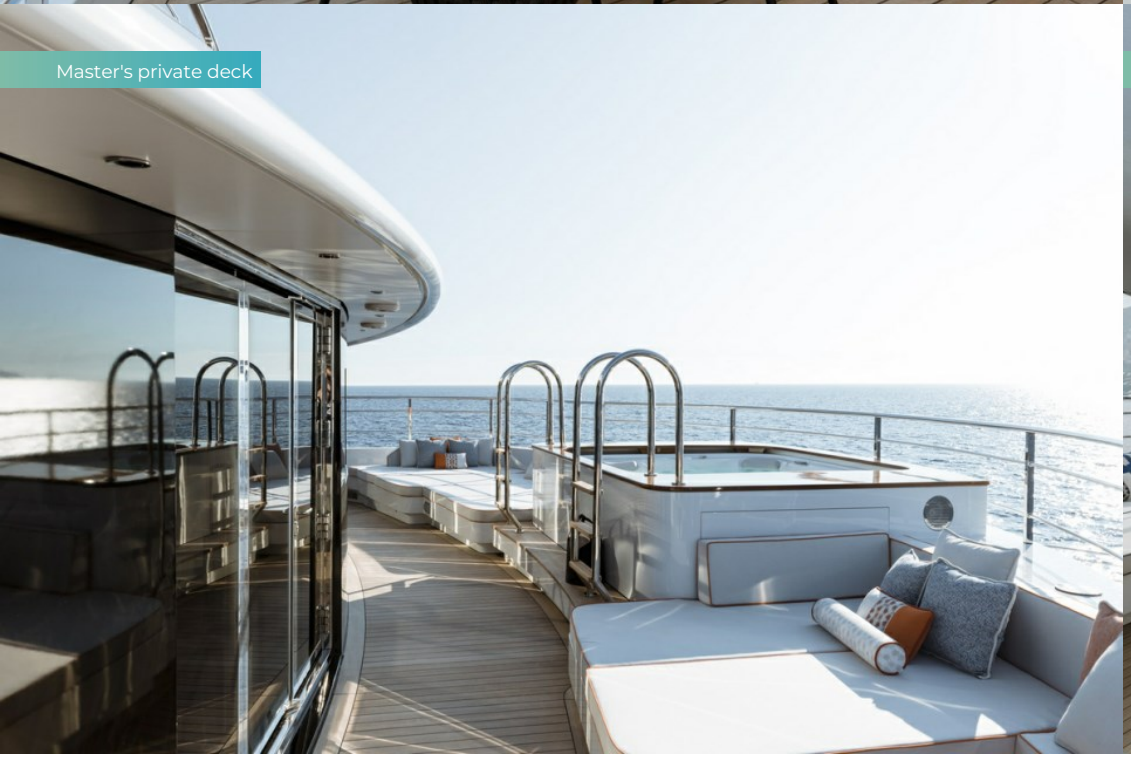

Upper deck jacuzzi and lounging

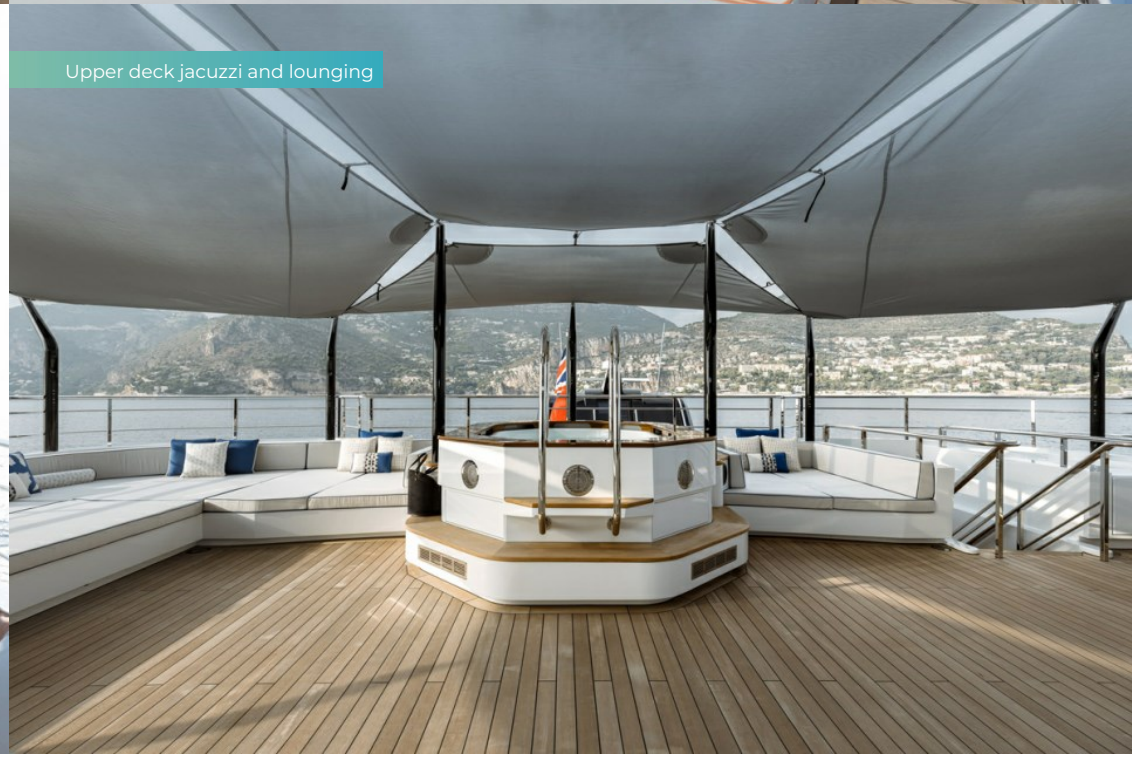

VICTORIOUS

Jacuzzi



Upper deck aft jacuzzi



Upper deck bar

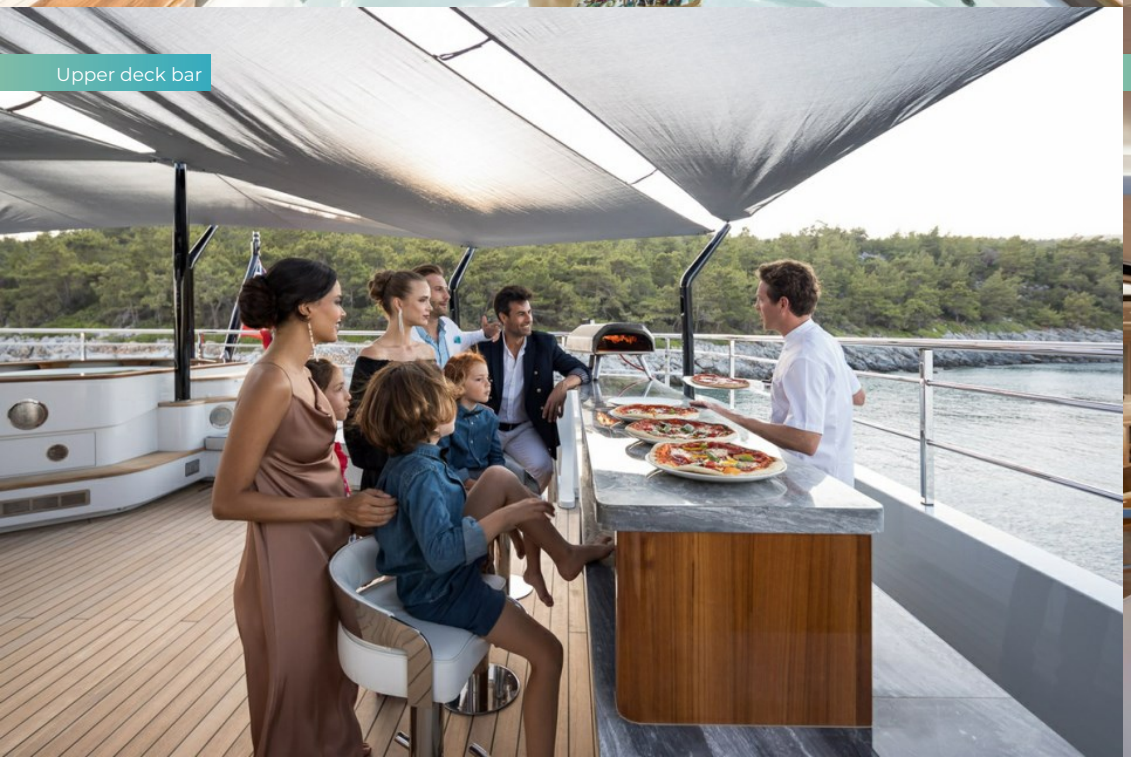

Upper deck aft



VICTORIOUS



Upper deck aft exterior dining



Beach club bar and lounging area



Beach club



Upper deck main lounge

VICTORIOUS

Upper deck main lounge



Staircase



Upper deck interior dining



Upper deck forward lounge



VICTORIOUS



Upper deck forward bar



Upper deck forward observation lounge



Foyer



Children's playroom

VICTORIOUS

Master cabin



Master cabin



Master cabin en suite bathroom

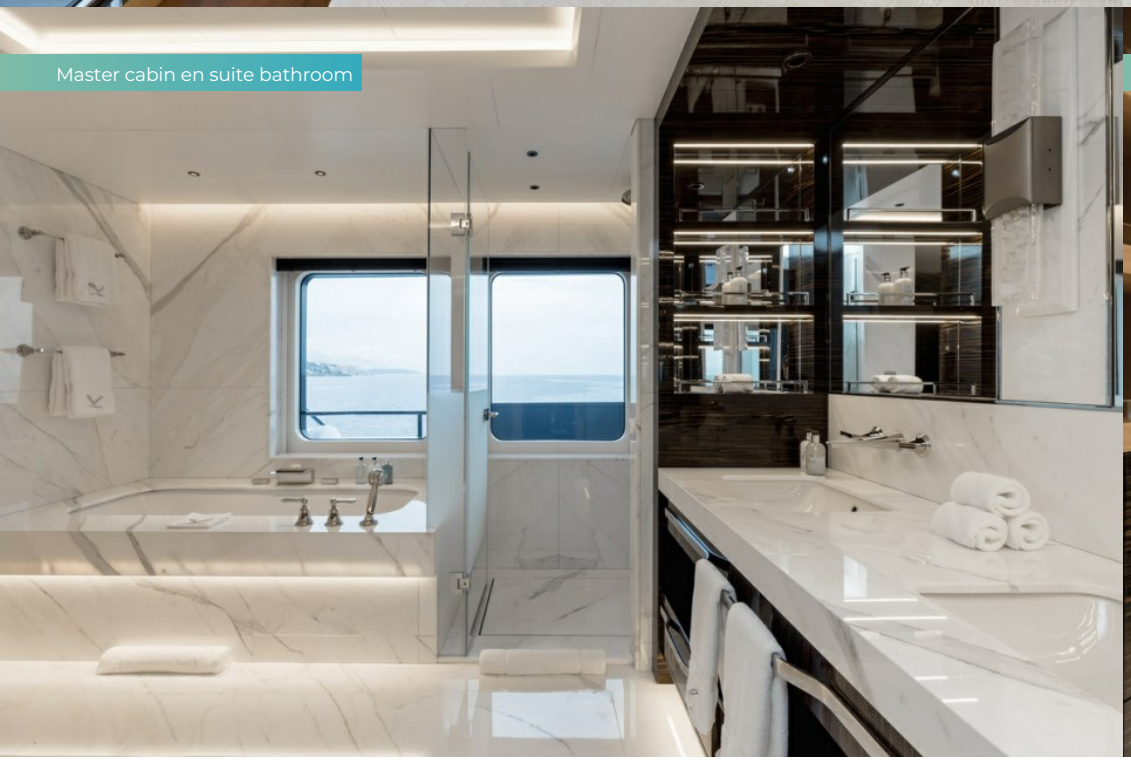

Master cabin dressing



VICTORIOUS

VIP cabin



VIP cabin



Double cabin



Twin/staff cabin

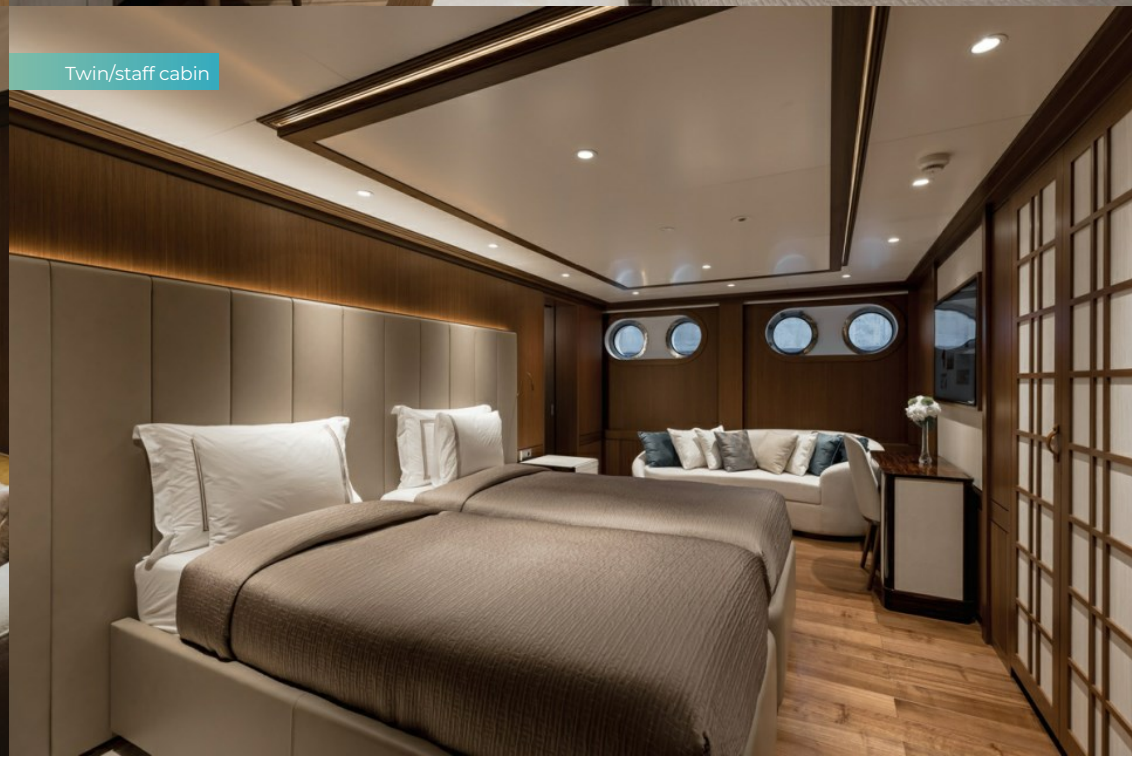

VICTORIOUS

Guest bathroom en suite



Wine and cigar clubroom



Wine and cigar clubroom



Wine and cigar clubroom with fireplace



VICTORIOUS

Wine and cigar clubroom



Cinema



Spa and wellness area

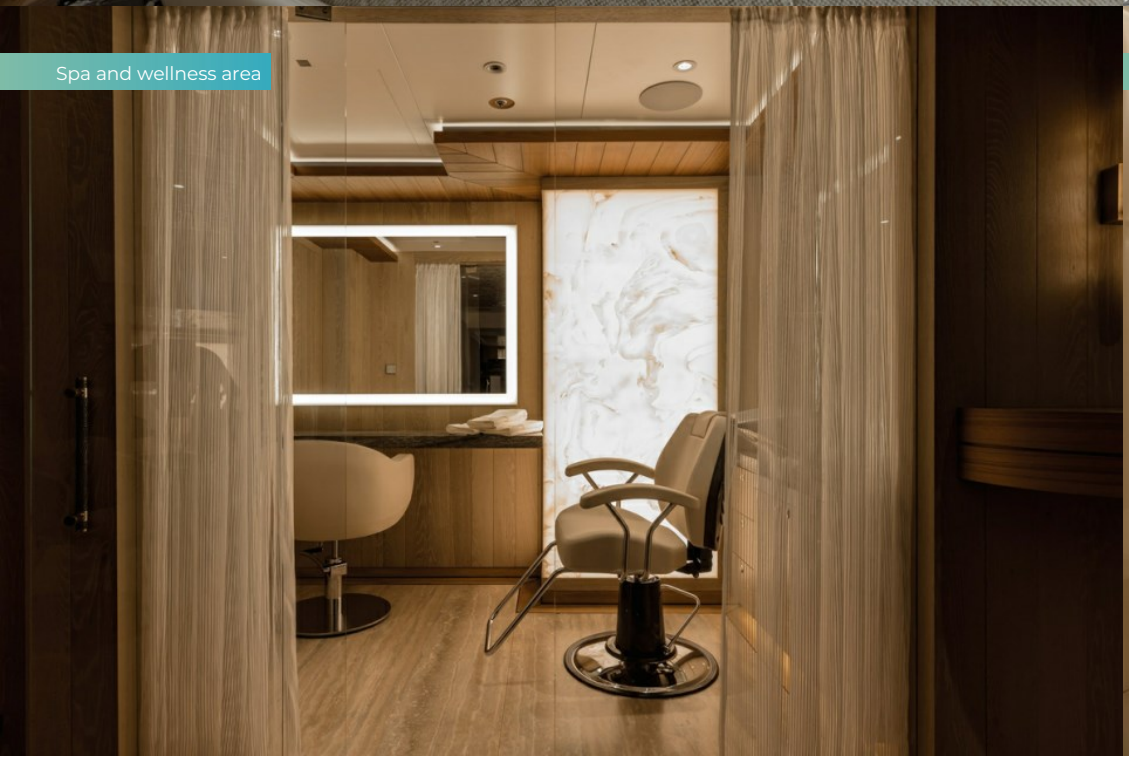

Massage room

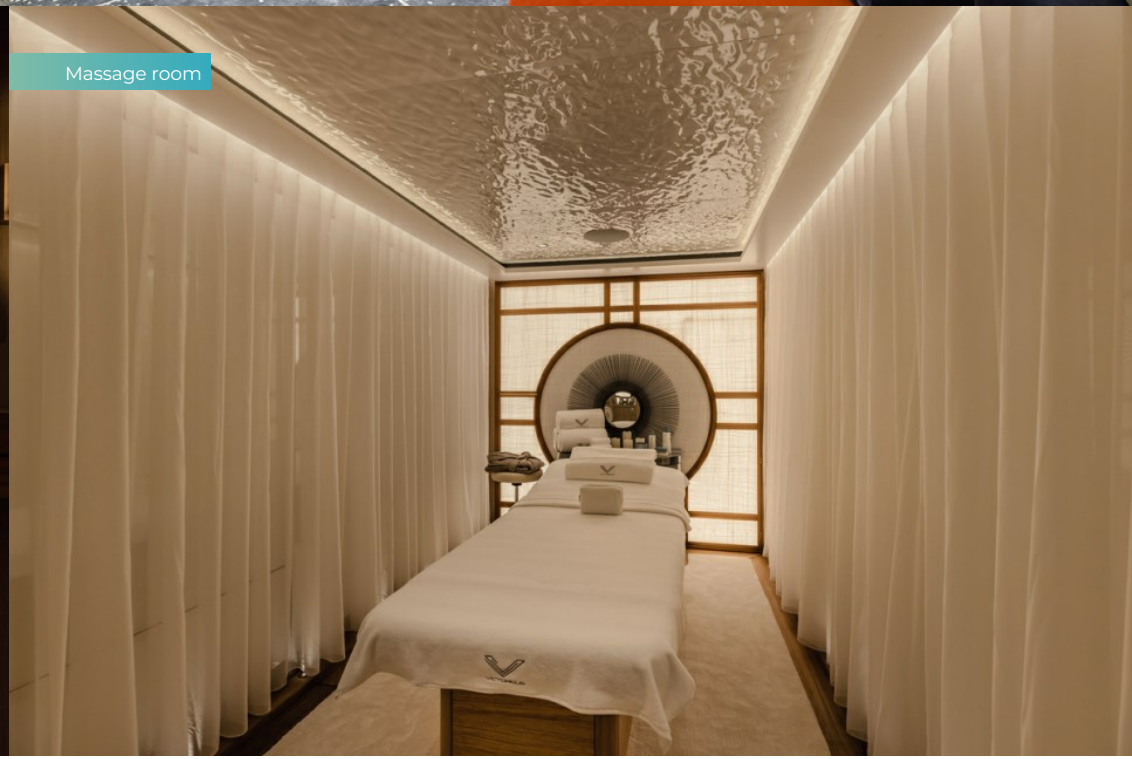

VICTORIOUS

Gym



VICTORIOUS

SPECIFICATION.

Length
85m (278,8ft)

Built
2021, AKYACHT, Turkey

Interior designer
H2 Yacht Design

Beam
14,2m (46,6ft)

Draft
4,4m (14,4ft)

Gross tonnage
2.291

Cruising speed
12 knots

Maximum speed
16 knots

Fuel consumption at cruising speed
400 litres per hour

Engines
2 × 1.475hp Caterpillar

Generators
4 × Caterpillar

Guests
12

No. of guest cabins
8 (7 × double, 1 × twin, 3 × additional berths)

Crew
24

View yacht on website

Watch yacht video







VICTORIOUS

TENDERS & TOYS

- 1 × Towed tender
- 2 × Tenders
- 1 × Deck jacuzzi
- Pool
- 3 × Waverunners
- 4 × SeaBobs
- 2 × eFoils
- 2 × Jetsurfs
- 4 × Kayaks
- 4 × Stand up paddleboards
- Wakeboard
- Kneeboard
- Wakeskate
- Waterskis
- Inflatable platform
- Inflatable tows
- Snorkelling gear
- Fishing gear
- Air drone
- RYA training centre for jetskis & waverunners

FITNESS & WELLNESS

- Exercise balls
- Free weights
- Multi gym
- Personal trainer
- Rowing machine
- Training bench
- Treadmill
- Upright stationary bike
- Massage room
- On board masseuse

COMMUNICATION & ENTERTAINMENT

- Satcom & cellular communications facilities
- Wi-Fi internet access
- Starlink
- Indoor cinema
- Streaming services

SUN DECK

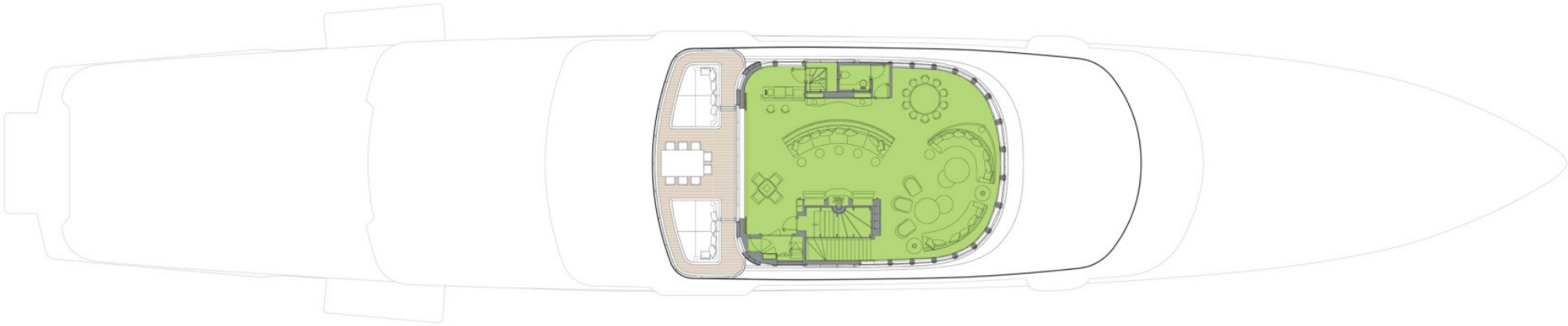

GUEST AREAS | OWNER'S SUITE | VIP SUITE | GUEST CABINS | CINEMA | GYM | SPA | MASSAGE SUITE | JACUZZI | POOL

UPPER DECK

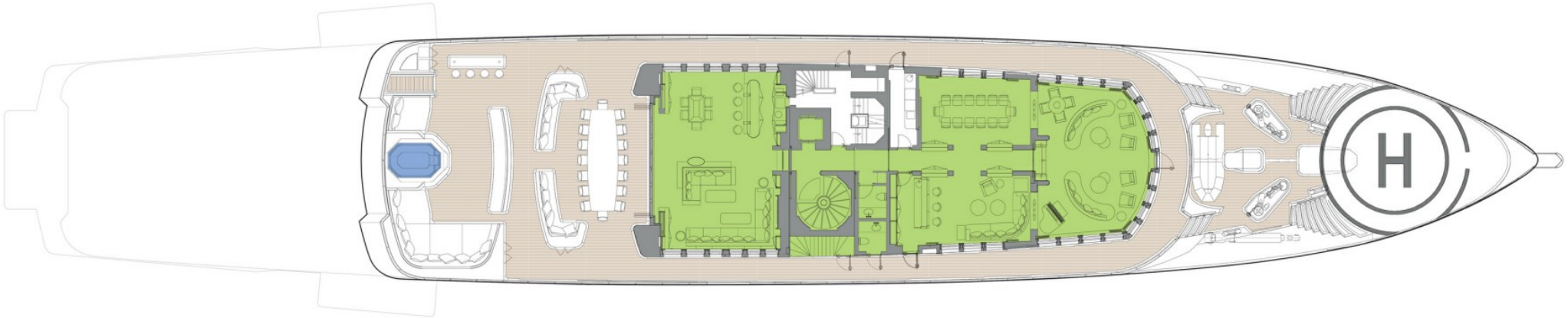

GUEST AREAS | OWNER'S SUITE | VIP SUITE | GUEST CABINS | CINEMA | GYM | SPA | MASSAGE SUITE | JACUZZI | POOL

MAIN DECK



GUEST AREAS | OWNER'S SUITE | VIP SUITE | GUEST CABINS | CINEMA | GYM | SPA | MASSAGE SUITE | JACUZZI | POOL

LOWER DECK

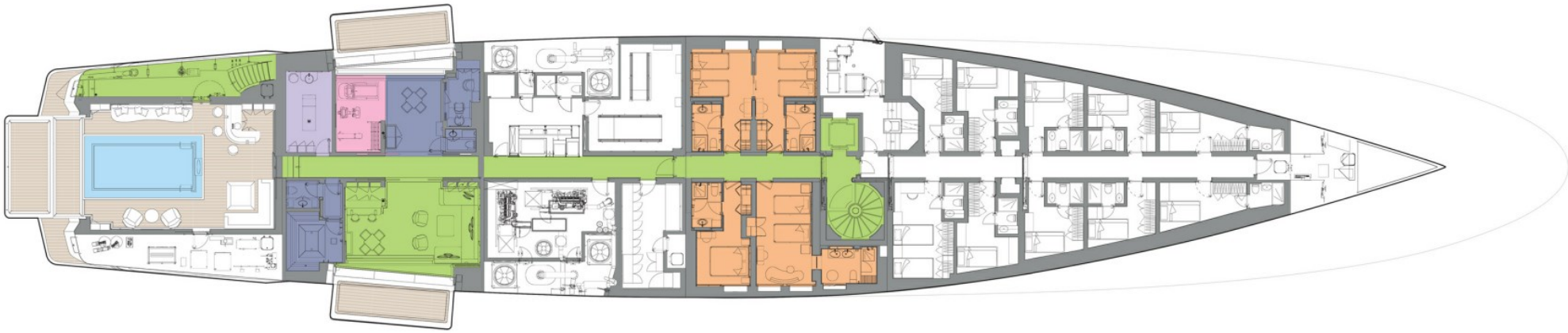

GUEST AREAS | OWNER'S SUITE | VIP SUITE | GUEST CABINS | CINEMA | GYM | SPA | MASSAGE SUITE | JACUZZI | POOL

TANK TOP

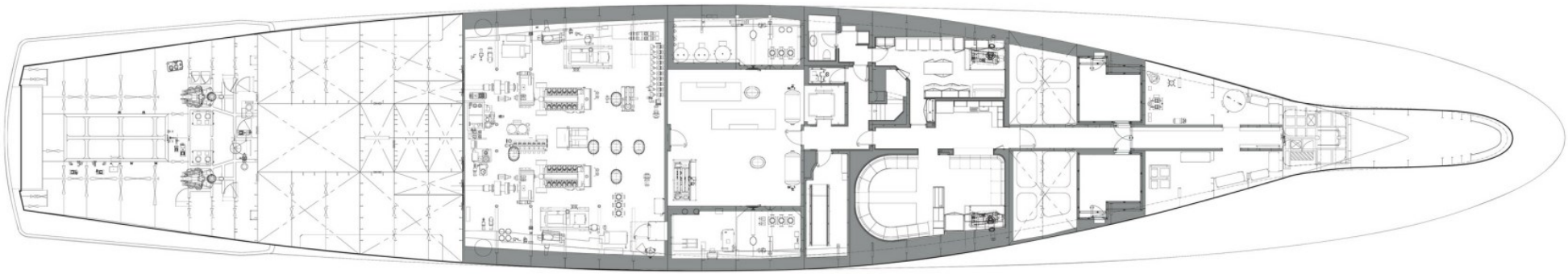

GUEST AREAS | OWNER'S SUITE | VIP SUITE | GUEST CABINS | CINEMA | GYM | SPA | MASSAGE SUITE | JACUZZI | POOL

TANK PLAN

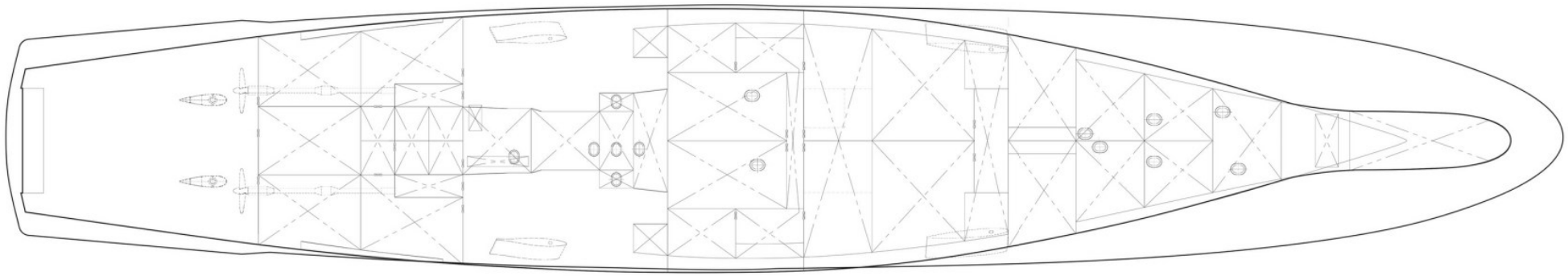

GUEST AREAS | OWNER'S SUITE | VIP SUITE | GUEST CABINS | CINEMA | GYM | SPA | MASSAGE SUITE | JACUZZI | POOL

BURGESS

WORLD CLASS. WORLD WIDE.

London +44 20 7766 4300
Monaco +377 97 97 81 21
New York +1 212 223 0410
Miami +1 305 672 0150
Singapore +65 9665 8990
Beverly Hills +1 310 424 5112
Palma +34 971 495 413
Athens +30 210 967 1661
Dubai +971 4 425 5874
Phuket +66 7623 9739
Hong Kong +852 6496 2094
Tokyo +81 46 738 8612
Sydney +61 499 945 557
Mumbai +91 98211 67253
Brazil 012345678901

Advertising of these vessel(s) in printed publications, on the internet or in any other medium is not permitted without prior written permission from Burgess. All particulars are given in good faith and are believed correct but they cannot be guaranteed.

Last updated: 17 novembro 2026