WHISPER



OVERVIEW.

This is one of the most extraordinary yachts on the charter market, one that delivers an unforgettable experience time after time. This award winning yacht is packed with outstanding features across her six spectacular decks, all linked by a glass elevator, and blends the inside-outside living supremely well.

Highlights include a main deck cinema with sports bar, a jaw dropping double height main lounge, a lower deck gym and lobby with sea terrace, a wellness centre with steam room, sauna, massage, plunge pool, whirlpool bath, shower and a hair salon. The upper deck's inside-outside beach club transforms into a nightclub for parties or a second cinema for movie nights. There are al fresco dining options on no fewer than four decks and, except for the vast master suite on the upper deck, all her guest accommodation is on the main deck and three cabins are family friendly convertible double/twins.

From the crow's nest's daybed, spiral stairs lead down to a sun deck with a 12m mosaic lined infinity pool and jacuzzi forward surrounded by sun pads. Past a circular lounge area perfect for drinks and nibbles there is a fully equipped bar opposite a buffet bar and further aft is a sit up wet bar for 12 guests, where you can snack on al fresco delights prepared by the chef on the BBQ aft.

The bridge deck is all about entertainment. It's home to a huge and highly adaptable aft deck space, which doubles as an outdoor cinema with a huge screen, and there is also an inside-outside beach club with bar and cinema lounge that converts into a nightclub for private parties. There's al fresco dining on the upper deck aft, again with bar and buffet and sun pads. Inside is a lounge and snack bar and past the working fireplace is a beautifully impressive formal dining room for 18 guests. Between the two is a breathtakingly ornate staircase between two video walls spirals down to the main deck with a custom designed piano as its focus.

Forward on the upper deck is a palatial master suite, with its own outside jacuzzi with sun pads, just aft of the games deck on the foredeck. Inside is a double berth surrounded by wraparound views and beneath a skylight for stargazing at night. There are enormous his and hers bathrooms each with bath, steam shower and its own dressing room. There is also a private office with an en suite to starboard and a boudoir to port.

Alongside her luxurious interior and deck spaces, she has a toy locker bursting with a whole host of equipment sure to tempt everyone on board for some watersports action. With a classic Hinkley limo tender capable of ferrying 12 passengers ashore, in addition to an Xtender tender and Yamaha ski boat, alongside SeaBobs, jetskis, eFoils, as well as an inflatable platform, family and friends will be in their element as they wish to try every toy on board.

Key features

Winner of the Displacement Motor Yachts of 1,300GT to 2,999GT award in the 75m and above category at the World Superyacht Awards 2015

Recently refitted

Wheelchair friendly

Spa facilities: hammam, spa pool, massage room, cold plunge pool, steam shower, beauty room

Beach club at sea level

A fully equipped gym

Basketball court on the foredeck

10m Hinckley tender

Elevator

Jacuzzi on the sun deck

Zero speed stabilisers to reduce any rolling motion while at anchor

WHISPER

Sun deck jacuzzi



Upper deck aft dining area

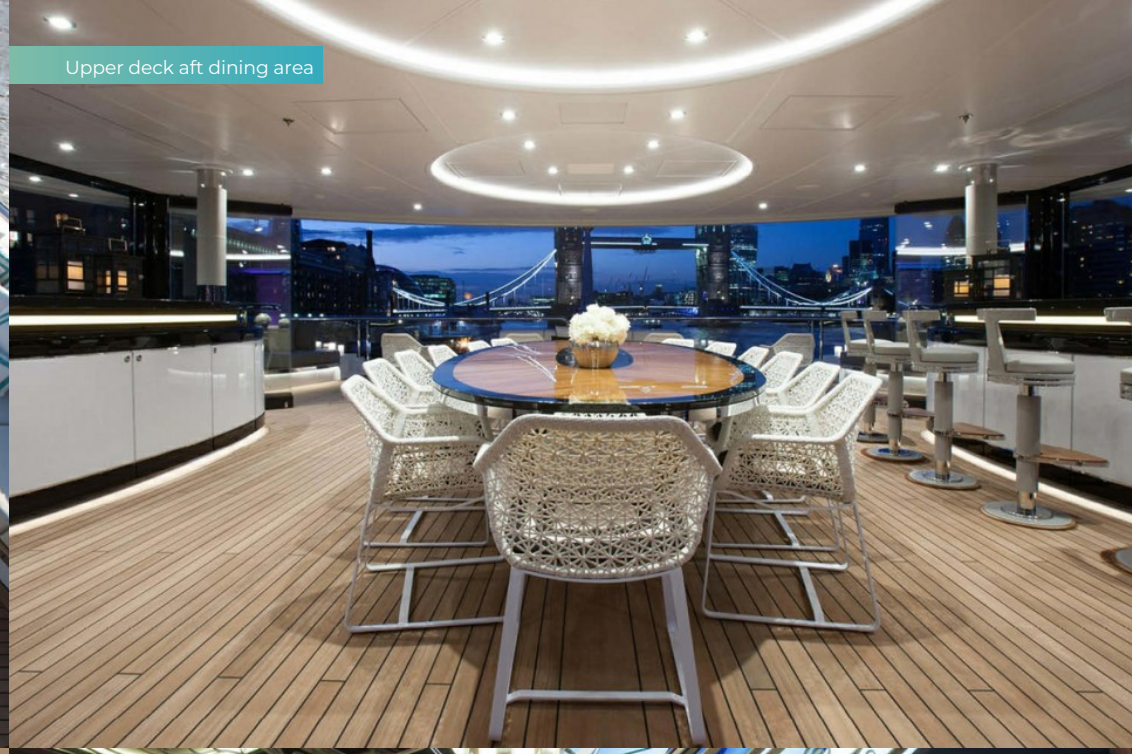

Main deck lounge

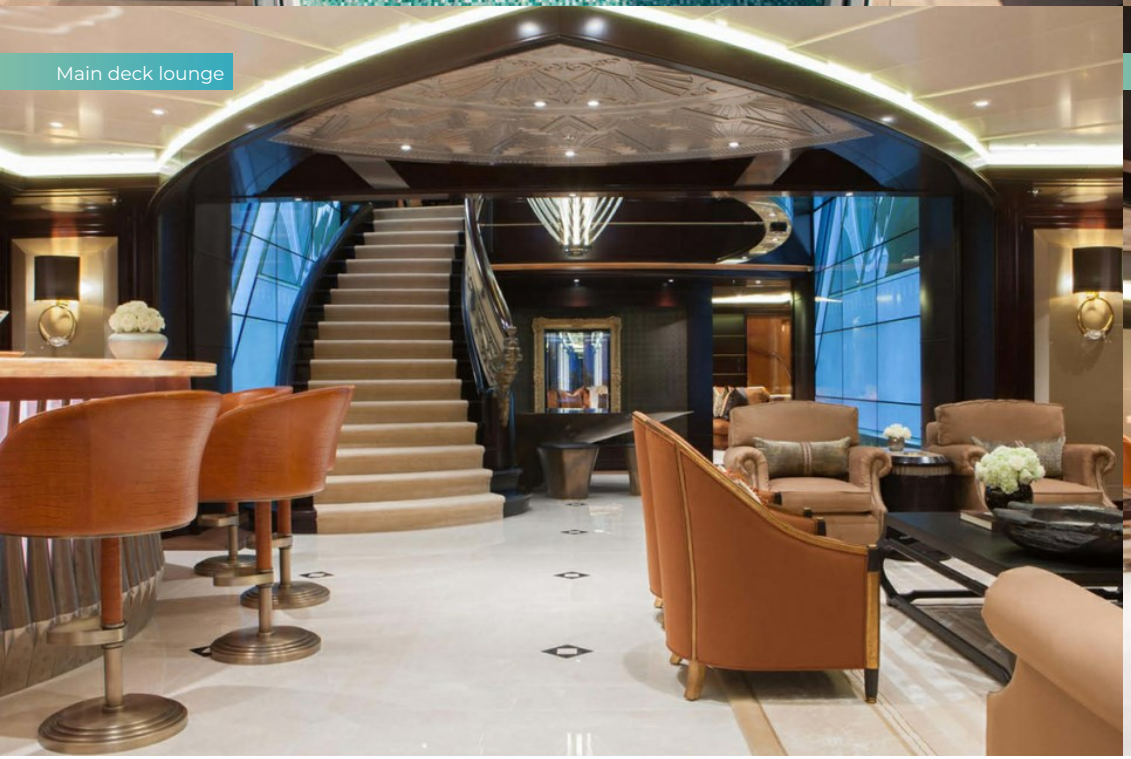

Main deck lounge

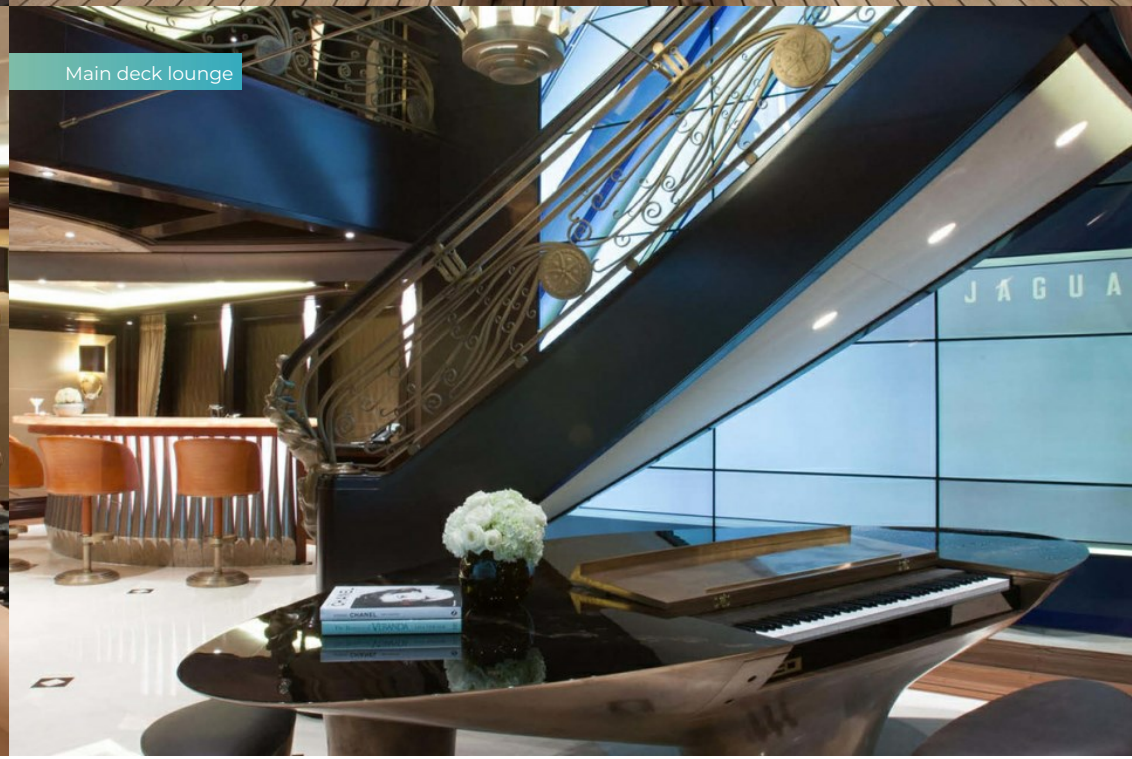

WHISPER



Upper deck dining room



Upper deck master cabin

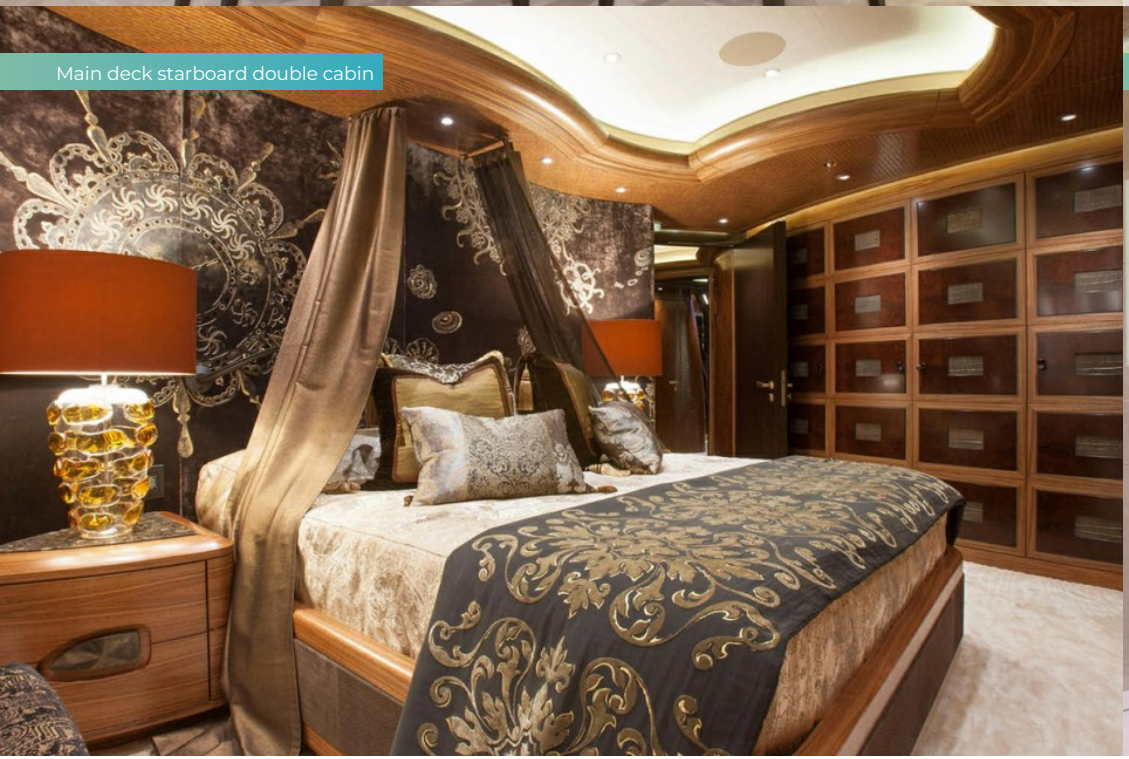

Main deck starboard double cabin



Guest bathroom en suite



Beauty salon



Spa facilities



Beach club and gym

SPECIFICATION.

Length
95,2m (312,3ft)

Built
2014 (refitted 2024), Lurssen-Werft, Germany

Interior designer
Reymond Langton Design

Beam
13,8m (45,3ft)

Draft
3,8m (12,5ft)

Gross tonnage
2.928

Cruising speed
13 knots

Maximum speed
16 knots

Fuel consumption at cruising speed
550 litres per hour

Engines
2 × 2.682hp Caterpillar

Generators
3 × Caterpillar

Guests
12

No. of guest cabins
7 (5 × double, 2 × double/twin)

Crew
27

Note
Fully licensed for charters in Greek waters. Registered under the Yacht Engaged in Trade scheme (YET). All Mediterranean charters must start in either the South of France, Monaco or Corsica. For all charters, the principal charterer must be a non-EU resident.

View yacht on website
Watch yacht video







WHISPER

TENDERS & TOYS

- 1 × Limousine tender
- 2 × Tenders
- 1 × Deck jacuzzi
- Pool
- 4 × Waverunners
- 4 × SeaBobs
- 2 × eFoils
- 1 × Foilboard
- 4 × Kayaks
- 4 × Stand up paddleboards
- Wakeboard
- Kneeboard
- Wakesurf
- Waterskis
- Trampoline
- Aquapark
- Inflatable platform
- Inflatable tows
- Scuba diving equipment
- Snorkelling gear
- Fishing gear
- RYA training centre for jetskis & waverunners
- Golf

FITNESS & WELLNESS

- Basketball court
- Cross trainer
- Exercise balls
- Free weights
- Jump ropes
- Multi gym
- Pilates reformer
- Power plate
- Resistance bands
- Resistance trainer
- Training bench
- Treadmill
- Yoga instructor
- Yoga mats
- Beauty salon
- Hair salon
- Hammam/Steam room
- Massage room
- Sauna

COMMUNICATION & ENTERTAINMENT

- Wi-Fi internet access
- Starlink
- Satellite television
- Indoor cinema
- Outdoor cinema
- Speaker systems
- Streaming services

WHISPER

Profile, sun and bridge deck

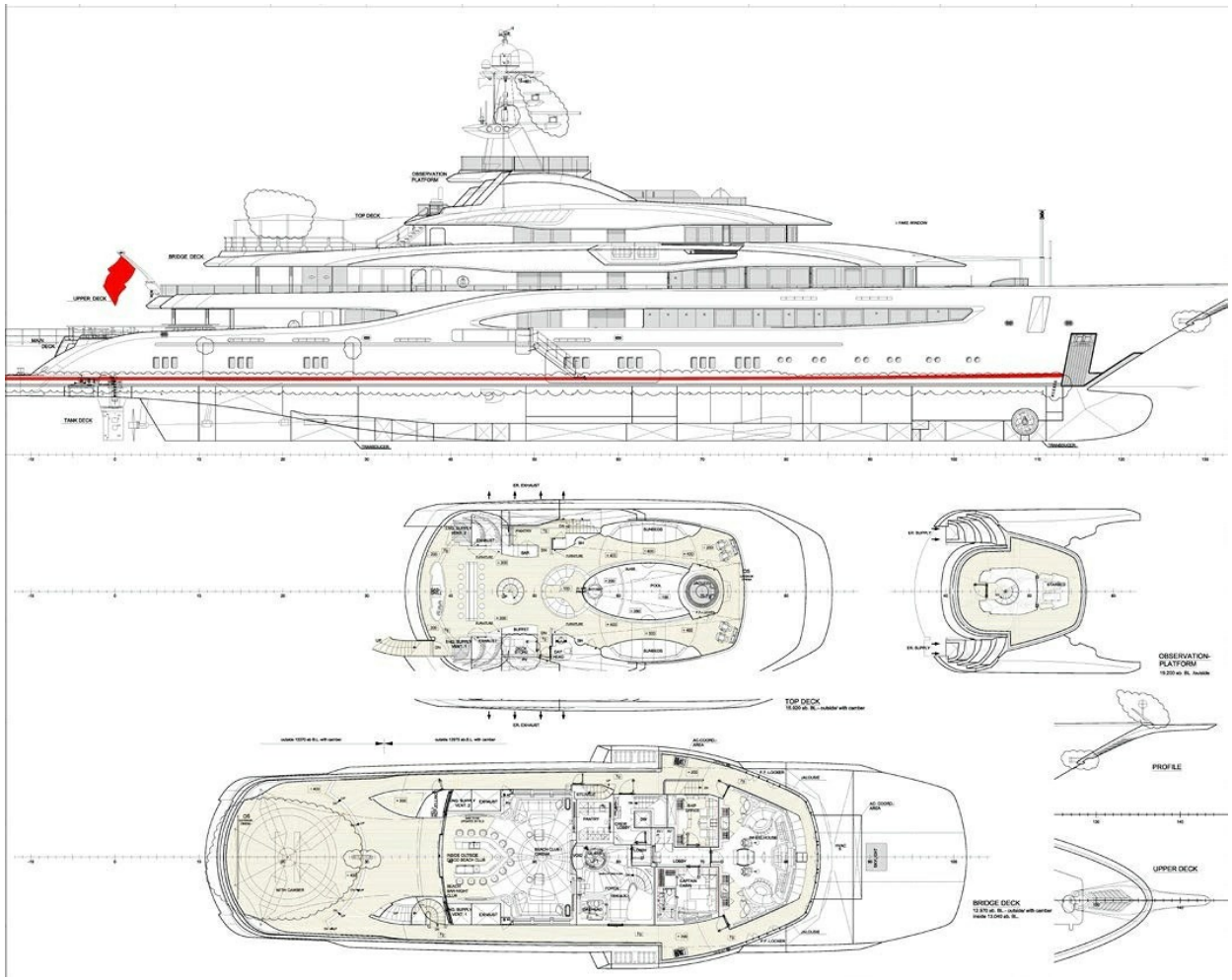

WHISPER

Upper, main and lower deck

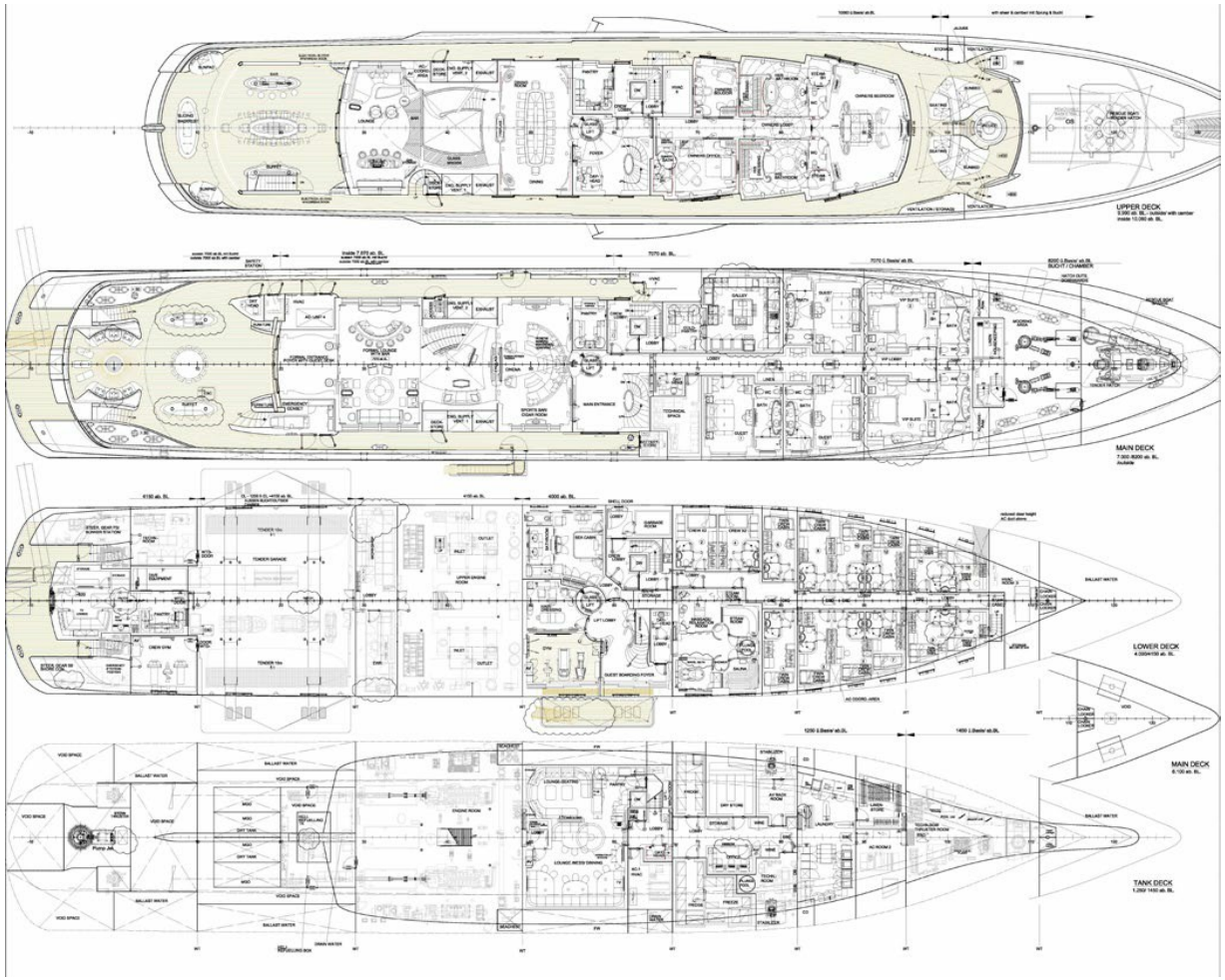

BURGESS

WORLD CLASS. WORLD WIDE.

London +44 20 7766 4300
Monaco +377 97 97 81 21
New York +1 212 223 0410
Miami +1 305 672 0150
Singapore +65 9665 8990
Beverly Hills +1 310 424 5112
Palma +34 971 495 413
Athens +30 210 967 1661
Dubai +971 4 425 5874
Phuket +66 7623 9739
Hong Kong +852 6496 2094
Tokyo +81 46 738 8612
Sydney +61 499 945 557
Mumbai +91 98211 67253
Brazil 012345678901

Advertising of these vessel(s) in printed publications, on the internet or in any other medium is not permitted without prior written permission from Burgess. All particulars are given in good faith and are believed correct but they cannot be guaranteed.

Last updated: 15 novembro 2026