WILLOW



WILLOW

SPECIFICATION.

Asking price
EUR 12.950.000

Built
2017, Benetti, Italy

Length
42m (137,8ft)

Beam
8,5m (27,9ft)

Draft
2,4m (7,9ft)

Gross tonnage
376

Cruising speed
16 knots

Maximum speed
24 knots

Range
1.250 nm at 12 knots

Flag
Malta

Lying
West Mediterranean

Class
RINA Services S.p.A. (RINA) C + Hull.mach Y

Exterior designer
Stefano Righini

Interior designer
Benetti

Construction
Hull - GRP, Superstructure - GRP, Deck - Teak

Crew
8

Guests
10

Cabins
5 (3 × double, 2 × twin)

Engines
2 × 3.460hp MTU

Generators
2 × Kohler

Propulsion
Twin screw diesel yacht

[View yacht on website]

[Watch yacht video]







WILLOW

Main deck dining area



Main deck lounge



Main deck master cabin



Master bathroom en suite



WILLOW



Lower deck VIP cabin

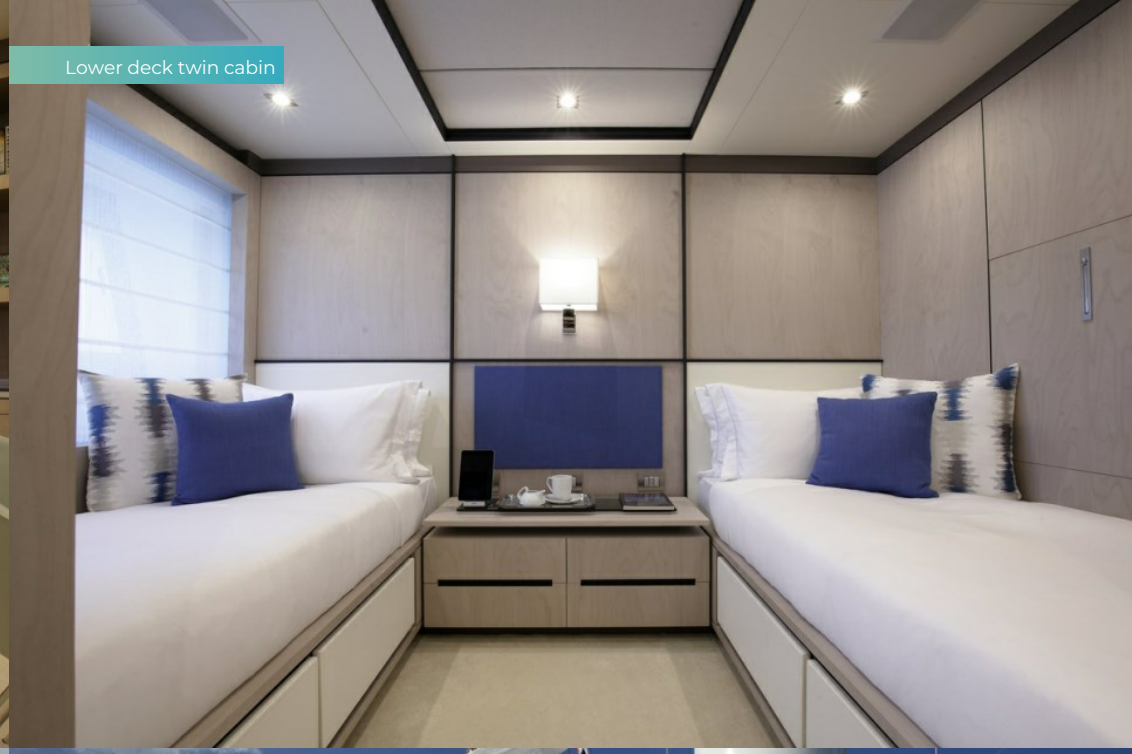

Lower deck twin cabin



Sky lounge



Sun deck

WILLOW



Main deck aft lounge



Upper deck aft exterior dining



Cruising



Main deck master cabin

OVERVIEW.

The 42m (137.8ft) WILLOW is the fifth and one of the latest of the Veloce 140 series, Benetti's last range of performance yachts. Delivered in 2017 with 376GT of internal volume, she has a GRP hull and superstructure built to RINA classification and commercial compliance. Currently she is a very popular Burgess charter yacht operating single seasons in the Mediterranean.

Extensive guest deck spaces include a sun deck with a sit-up bar and sun lounge beneath a hardtop with a retractable awning. Forward is observation seating and aft space for sun lounging.

On the upper deck there is a foredeck sun lounge, to twin sunpads and a jacuzzi, while aft there is another sun lounge and open-air dining shaded by the overhang.

The main deck aft has C-shaped lounge seating around two adjustable-height sliding tables, offering a second place to dine al fresco or a daybed to relax in the shade. Sidedecks lead forward to steps up to the foredeck sun lounge.

On the lower deck, aft of the tender and toy garage, the transom folds down to create a huge swim platform and reveal a beach club with fully equipped bar.

From the main deck, two sliding glass doors open into the interior, which features marble flooring throughout. To port there is a bar, forward is a lounge with sofa seating in an L shape and two armchairs around a coffee table.

Forward of that is the formal dining room with excellent views either side through large picture windows.

There is a dayhead off the lobby and stairs leading to the upper deck sky lounge. Enter the sky lounge and there is a second dayhead immediately to starboard and a sofa, armchairs and daybeds around a coffee table. To port there is a fully equipped bar, ideally positioned to service guests at the open-air dining table.

WILLOW welcomes 10 guests in five cabins. Forward on the main deck is the full-beam owner's suite with vast panoramic windows either side, and a chaise longue to port and club seating to starboard from which to enjoy the views. Forward is an en suite with his-and-hers basins, bath tub and shower room. There is also a private study and his-and-hers walk-in wardrobes.

From the main lobby steps also lead down to the lower deck guest accommodation, comprised of two double cabins and two twin cabins, all en suite and with plenty of natural light through sizeable windows. WILLOW also sleeps up to eight crew.

Twin 3,460hp MTU diesel engines give her a lively top speed of 24 knots, 16-knot cruising speed and a range of 1,800nm at a 12-knot passage speed. Zero speed stabilisers reduce any roll to ensure guest comfort at anchor.

Key features

Huge exterior deck spaces

Sun deck with lounge, bar and retractable awning

Beach club with bar and large fold-down swim platform

Spacious foredeck sun lounge with jacuzzi

Open-air dining and sun lounge on upper deck aft

Cruising speed of 16kn and 24kn top speed

Strong charter reputation, single season Mediterranean use only

One of the latest fast-series yacht Benetti ever built

Zero speed stabilisers

Tenders

6.5m Williams 625 tender with Yanma 180hp engines

BURGESS

WORLD CLASS. WORLD WIDE.

London +44 20 7766 4300
Monaco +377 97 97 81 21
New York +1 212 223 0410
Miami +1 305 672 0150
Singapore +65 9665 8990
Beverly Hills +1 310 424 5112
Palma +34 971 495 413
Athens +30 210 967 1661
Dubai +971 4 425 5874
Phuket +66 7623 9739
Hong Kong +852 6496 2094
Tokyo +81 46 738 8612
Sydney +61 499 945 557
Mumbai +91 98211 67253
Brazil 012345678901

Advertising of these vessel(s) in printed publications, on the internet or in any other medium is not permitted without prior written permission from Burgess. All particulars are given in good faith and are believed correct but they cannot be guaranteed.

Last updated: 16 novembro 2026